GUERNSEY

BREEDERS' JOURNAL

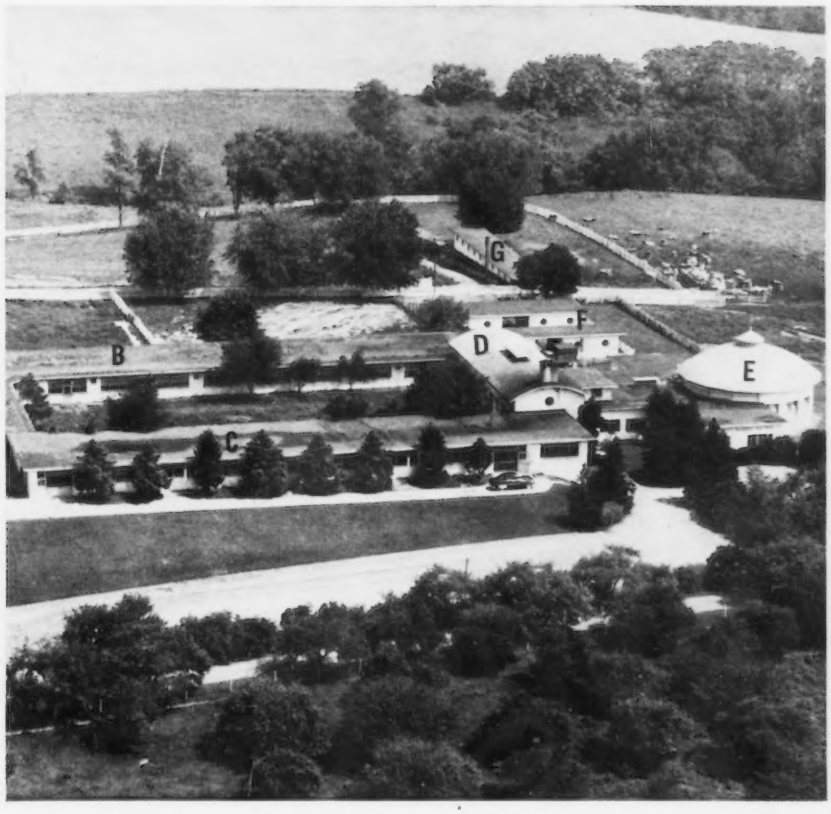

June 7
1961

GOLDEN GUERNSEY MILK PRODUCTS

DEVOTED TO THE PROMOTION OF THE BREED

VACCINATED — ACCREDITED

FOREMOST GUERNSEYS

Foremost in Name and Breeding Fame

Foremost Footprint

Congratulate Central Ohio Breeding Association, Columbus, Ohio, On Their Selection Of MIXTER For Their "Guernsey Sire Proving Project"

Langwater Foremost

FOREMOST MISSOURIAN MIXTER

Himself

Born June 2, 1959

A few head were bred to him before he left Foremost. We have 7 daughters of his full brother, Foremost Missourian Supreme. They are a real nice group of heifers.

Sire: **Foremost Missourian**, 10 daus., 16 rec. av. 9355—4.6%—435 (M.E.—305—2x), 13 cl. av. 82.7%. A son of Foremost J. C. out of Foremost Royal's Rose, 17685—994—Sr3—365C—3x.

His Dam

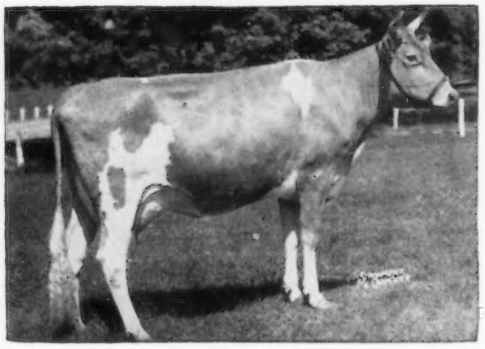

Foremost Crown's Faithful
Very Good 4 times
7 records including:
14033—674—Sr4—365C—3x
15306—751—6yrs—365C—3x
16695—802—7yrs—365—3x
Dam of 5 tested daughters.
Next Dam: Superb's Faithful, 10 rec. av. 15641 M—810 F.
5 PR sons, 3 tested daughters including Foremost Quantity, Excellent '55, 8 rec. av. 17236 M—786 F.

His Maternal Sister

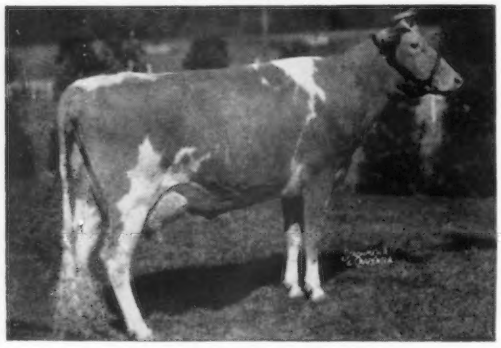

Foremost Crown's Faithful 2d
Very Good '56 '57
5 records including:
13576—624—Sr2—365C—3x
15887—752—Sr3—365C—3x
16794—765—Sr4—365C—3x

His Maternal Sister

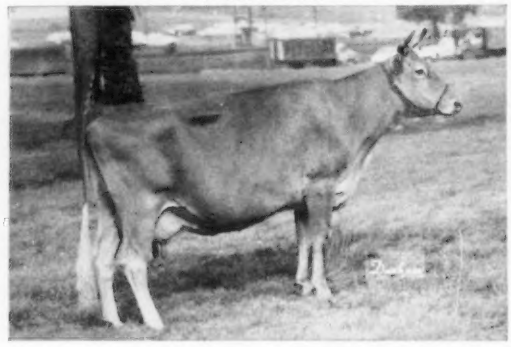

Foremost J. C.'s Faithful
Excellent 5 times
5 records including:
13485—597—Jr3—365C—3x
13828—591—8yrs—HIR—338—2x

This young sire carries the best of Foremost bloodlines.

We are retaining semen privileges for this young bull, for use in our Foremost Herd.

FOREMOST GUERNSEYS

Department of Dairy Husbandry, University of Missouri, Columbia, Missouri — Telephone: GIbson 3-7290
Farm located on Highway 40, eight miles west of Columbia
Address correspondence to Foremost Farm, R.R. 3, Columbia, Missouri
Telephones — Farm Office: GIbson 2-6276, Supt's. Residence: GIbson 2-5251

LAURENCE R. RAINEY, Superintendent — A. C. RAGSDALE, Dept. Chairman — BRYAN LAIL, Herdsman

1929 CHARLESCOTE FARM 1961

Presents Herd Sires Now In Service

CHARLESCOTE MONTEREY

First daughters due to freshen in June.

Gardenville Coronation King
114 Daus., 244 rec. av. 8903—468 (305—2x—M.E.), 77 cl. Daus. av. 84.3%.

Coronation King of Pine Manor
72 PR Sons, 97 Tested Daus. 96 Daus., 199 rec. av. 9113—455 (305—2x—M.E.), 52 cl. Daus. av. 83.2%.

Douglaston King's Charlotte (VG)
15228—828—Sr2—365C—3x
19751—988—AA—3x

Fairlawn Actor's Ladyship
Classified VG 5 times
11773—633—Jr2—365C—3x
13102—745—Sr3—365C—3x
14989—792—Sr4—365C—3x
15469—816—6yrs—365—3x

Fairlawn Peerless Actor
Gold Star Sire
84 Daus., 194 rec. av. 10526—511 (305—2x—M.E.), 69 cl. Daus. av. 84.4%.

Riegeldale King's Ladyship (E)
15517—859—Jr4—365C—3x

CHARLESCOTE M. WINSTON

Sire of 3 heifer calves and bred to 21 cows.

Charlescote Monterey
First daughters due to freshen in June.

Gardenville Coronation King
114 Daus., 244 rec. av. 8903—468 (305—2x—M.E.), 77 cl. Daus. av. 84.3%.

Fairlawn Actor's Ladyship (VG)
11773—633—Jr2—365C—3x
13102—745—Sr3—365C—3x
14989—792—Sr4—365C—3x
15469—816—6yrs—365—3x

Charlescote Fruitful (E)
17052—870—Jr2—365—3x
19331—1009—Sr3—365—3x
Gr. Ch., Topsfield, 1958.
Gr. Ch., Essex County Spring Show, 1959, 1960. 1st 3-year-old, E.S.E., 1958. 1st Aged Cow, E.S.E., 1960. H. M. All-American 3-Year-Old, 1958. Top Cow sold in 1960 Green Meadow Sale for $7,600.

Fairlawn K. Ophir
Charlescote Frolic
15812—783—Jr2—365—3x
19076—999—Sr4—365—3x
Charlescote Fun
11972—683—Jr2—365—3x

Charlescote Noble's Bountiful (E)
14869—689—Jr2—365C—3x
21241—958—6yrs—365—3x
1st 3 Yrs. and Gr. Ch., Eastern States Exposition, 1956.

CHARLESCOTE NOBLE'S STEADFAST

Sire of 2 heifer calves and bred to 23 cows.

Midview Beauty's Noble
41 Tested Daus., 61 rec. av. 9410—474 (305—2x—M.E.). 11 daus. tested at Charlescote include Charlescote Misty (VG), 15075—816—Jr2—365—2x, Class Leader 2nd in fat and 9th in milk.

Coldspring's Romulus Noble
62 Tested Daus., 113 rec. av. 9869—479 (305—2x—M.E.), 46 cl. Daus. av. 83.9%.

Coldspring's Romulus' Beauty (E)
10783—609—Jr2—365C—3x
14374—746—Jr4—365—3x

Charlescote Cheerful (VG)
14932—735—Jr2—365C—3x
18159—868—5yrs—365—3x

Langwater Peterson
23 Tested Daus. include
Charlescote Cornelia (VG)
14433—763—Sr2—365C—3x
18401—1006—Sr4—365—3x

Charlescote Veronica (VG)
11530—609—Jr2—365C—3x
14859—791—7yrs—365C—3x

Bull calves out of high record dams that have classified well are available.

CHARLESCOTE FARM — Breeders of Guernseys for 32 years

Federal Accredited Herd No. 474040

RICHARD SALTONSTALL, Owner
140 Federal St., Boston 10, Mass.

Sherborn, Mass.

Bang's Free No. 12

MAYNARD C. GRINDLE, Manager
CHAUNCEY F. WEST, Managing Herdsman

CHEDCO FARM

We picture the six milking daughters in our herd of **FAIRLAWN BLANCHE'S ACTOR**
(Fairlawn Peerless Actor, GOLD STAR—Riegeldale King's Blanche, GOLD STAR)

Chedco Actor's Barbara
3618—198—Sr2—2x in 97 days
High Day 42.9 Lbs.
Dam: Chedco Princess Barbara, VG
9576—564—Jr4—305—2x

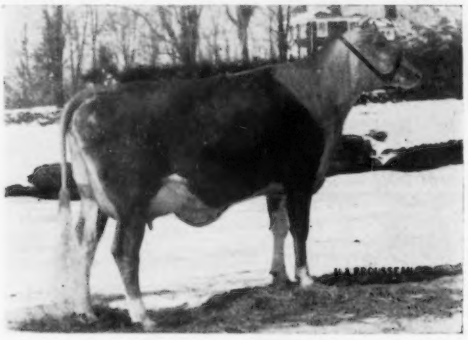

Chedco Actor's Dottie
1990—79—Sr2—2x in 44 days
High Day 47.2 Lbs.
Dam: Chedco M. Dottie, VG
12139—627—Jr2—365—2x

Chedco Actor's Mirth
2748—126—Jr2—2x in 73 days
High Day 40.8 lbs.
Dam: Chedco M. Mirth
9891—577—Sr2—365—3x

Chedco Actor's Pleasant
3901—212—Sr2—2x in 120 days
High Day 41.0 Lbs.
Dam: Chedco K. Pleasant, E
14306—841—5yrs—365—2x

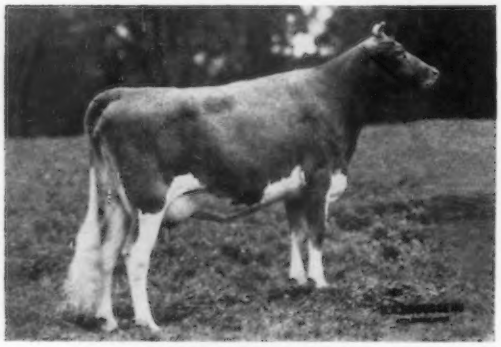

Chedco Actor's Carole
7899—478—Jr2—2x in 271 days
High Day 44.8 Lbs.
Dam: Chedco M. Carole

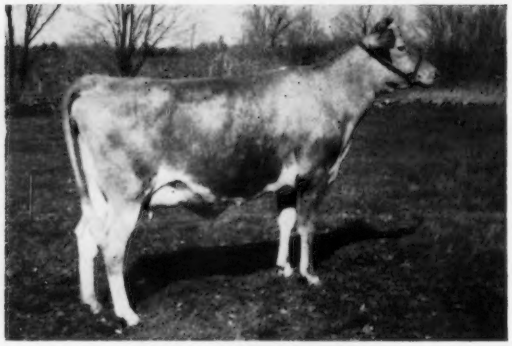

Chedco Actor's Cynthia
Calved April 24, 1961
High Day to date 44.1 Lbs.
Dam: Chedco Marmion's Cynthia
9346—522—Jr3—305—2x
Selling in The Guernsey Sale

They are all good-uddered, big, stretchy, good-boned animals. We like them. We think you will, too.

C. E. COTTING, Owner
50 Federal Street, Boston, Mass.

Federal Accredited No. 100024
State Bang's Free No. 20

ROUTE 62
BERLIN, MASS.

DR. E. B. HOPPER, Manager
Telephone: Berlin, Terminal 8-2811

DELBERT FOX, Assistant
Telephone: Berlin, Terminal 8-7789

ANDY WARNER, Assistant
Telephone: Berlin, Terminal 8-2861

Index of Advertisers

A

Albers Milling Co. — Mo. 1107

B

Bonanza — Idaho 1110
Brookberry Farm — N. C. 1111

C

Central States Sales Co. — Texas 1107
Charlescote Farm — Mass. 1069
Chedco Farm — Mass. 1070
Colby Dale Farm — Mich. 1081
Coldsprings Farm — Pa. ..... III. Cover
Curtiss Breeding Service, Inc. — Ill. 1075

D

Dana Co., Inc., C. H. — Vt. 1106
Dunn & Harwood — N. Y. & Mass. 1107
Dunn's Tour — N. Y. & Mass. 1107
DuPont de Nemours & Co., Inc. — Del. 1108, 1109

E

Edisto Farms — S. C. 1116
Erwin, Francis K. — N. H. 1107

F

Foremost Guernseys — Mo. ..... II. Cover

G

Garey Cattle Sales — Pa. 1102
Geigy Agricultural Chemicals — N. Y. 1101
Gold Star Sale — Canada 1112
Granger Sales Co. — Conn. 1106
Guernsey Breeders' Journal — N. H. 1113

H

Hanover Hill Farms — N. Y. 1082
Hominy Hill Farms — N. J. 1078, 1079

I

Ideal Guernsey Farms — N. J. 1072

J

James Canyon Ranch Dispersal — Nev. 1114, 1115
James Mfg. Co. — Wis. 1102

L

Laacke Co., R. — Wis. 1107
Lauxmont Farms — Pa. 1105

M

Marlow Milking Machine Co. — Minn. 1107
McLaughlin-Gormley King — Minn. 1103
Merryman Co., The — Md. ..... 1114, 1115, IV. Cover

O

Orchard Crest Farm — N. J. 1106

P

Pre-Eminent Guernsey Farm Dispersal — Mo. 1117–1228

S

Strohmeyer, Carpenter & Van Dervort — N. Y. 1102

T

Tarbell Guernsey Farm — N. Y. 1113
Transcript Printing Co. — N. H. 1106

V

Varey, E. E. — Ill. 1107

W

Waterfall Farm — Conn. 1113
Weston Mfg. & Supply Co. — Colo. 1101
Wetmore, Fred C. — Ohio 1106

Chat . . .

Dick and Betty Price are receiving congratulations on the birth of a grandson, Richard DuBois Adams, born on May 11 to Mr. and Mrs. Ernest Adams, Peterborough, New Hampshire. Mrs. Adams is the former Nancy Price.

Marvin Mahr, Jr., of Indianola, Iowa, who received his degree in Dairy Husbandry from Iowa State University on May 27, will be married to Miss Linda Morrison, of Indianola, on June 25. Marvin is going to farm and Linda plans to teach until he leaves for two years active duty with the Army in February. Marvin intends to farm after returning from the Army.

Mr. and Mrs. Floyd Malmedal, Edgeland, N. Dak., whose farm is located only 30 miles from the Canadian line in the great Durham wheat country of North Dakota, are developing an outstanding Guernsey herd. Their DHIA average in 1960 was 9910 lbs. of milk and 475 lbs. of fat. They have just completed an attractive new home, which Floyd says was built by the Guernsey herd.

Mr. and Mrs. Lyle J. Vergith, Pleasant Acres Guernsey Farm, Martel, Nebr., are receiving congratulations on the birth of a granddaughter, born on May 17, to Mr. and Mrs. Jack Vergith. Teresa Michelle arrived on her grandfather Vergith's birthday.

Cyril A. and Loretta Jacob, Tillamook Meadows Farm, Tillamook, Ore., are the proud parents of their 12th child, a daughter, Nancy Ellen, born on April 3. The Jacobs have three other daughters and eight sons.

George Dynes, and his daughter Irene, were called home from the Idaho Sale due to a severe heart attack suffered by *Reba M. Dynes*. According to the last report received from George at the recent Annual Meeting of The American Guernsey Cattle Club, his wife is making a nice recovery. Their many friends wish Reba a complete recovery.

Elmer Ahlbrecht and Sons, of Devils Lake, N. Dak., have the largest herd of Guernseys in the State. They are milking about 65 cows, and are presently considering moving the herd to a new location in north central Minnesota.

Mr. and Mrs. John E. Lovegreen, Clair Haven Guernseys, East Stanwood, Wash., are the parents of a daughter, Mary Lou, born on May 6. John is president of the Snohomish County Guernsey Cattle Club.

Clarence B. Fish, and his wife Jane, are building a new Guernsey herd at their farm, West Lynn, Oregon. They selected many of their foundation cattle from Les and Mike Lancaster, Graysmarsh Farm, Sequim, Washington. They have also purchased some good ones in recent Pacific Northwest sales.

Theodore P. Reed, Jr.

Theodore P. Reed, Jr., Pennington, N. J., former president and a lifetime Honorary Trustee of the New Jersey G. B. A., died of a heart attack on May 10. Mr. Reed was owner of Round Top Hills Farm, and had made great contributions to promoting the Guernsey breed, the dairy industry, and all phases of agriculture. He was a member of The American Guernsey Cattle Club, having joined on March 8, 1944.

We extend sincere sympathy to Mrs. Reed.

PLEASE NOTE

Due to mechanical difficulties, the carryover for "Your Guernsey Calendar," page and the "Changes Among the Production Leaders" will be found on page 1104 and not on page 1108.

ATTENTION ADVERTISERS!

Please help us mail the Journal to our readers and your prospective buyers ON TIME.

Advertising Copy Due	Mailing Date
June 7	July 1
June 23	July 15
July 7	August 1

(Journal publication dates are the 7th and the 23rd. Each issue is mailed eight days before date of publication.)

RATES:

Space	Occasional	Contract*
1 page	$125.00	$100.00
½ page	70.00	55.00
¼ page	42.00	33.00

***Contract rate applies on 3 or more insertions and to Special State and County groups.**

Second Class postage paid at Peterborough, New Hampshire

Ideal Guernsey Farms

GOLDEN GUERNSEY

BUILDING ☆ FOR ☆ A ☆ CENTURY

THE WORLD'S LARGEST AND GREATEST PRODUCING HERD OF PUREBRED GUERNSEYS
NO BUSINESS TRANSACTED ON SUNDAY

Susie Inheritance - - -

7 Class Leaders Recently Completed At
Ideal — All Carry "**Susie**" Blood

3 Are National Class Leading Records

Ideal's Superior's Susie
16970–*1183–Jr3–365–3x
First in Fat Production

Ideal's Eminent's Hattie
*19401–901–Jr2––365–3x
First in Milk Production

Ideal's Superline's Dulcette
*20777–*1136–Jr3–365–3x
First in Fat and 3rd in Milk

Ideal's Beacon's Lora
*16079–718–Jr3–305–3x
4th in Milk

Ideal's Superior's Delilah
20491–*1129–Sr4–365–3x
7th in Fat

Ideal's Standbest W. Susie
18530–*1004–Jr3–365–3x
6th in Fat

Ideal's Superior's Ramble
16380–*992–Jr2–365–3x
3rd in Fat

The Fountainhead of —
"The Great Susie Family"
← **Ideal's Emperor's Susie**

Total lifetime production: 214,559 lbs. milk, 10,178 lbs. fat in 14 lactations.

The first 3 generations of this family, on the female side, have completed 15 records over 20,000 lbs. milk.

Dam of 4 sons and 5 daughters.

ADD Some Ideal Blood To Your Herd

"IT'S ALL IN THE RECORDS"

JACOB TANIS & SONS, Proprietors
JOHN TANIS, D. V. M.
LLOYD B. SIMMONS, Herdsman

IDEAL GUERNSEY FARMS
Augusta - Sussex County - New Jersey

The American Guernsey Cattle Club

OFFICERS AND BOARD OF DIRECTORS

Gavin W. McKerrow, Pewaukee, Wis., President, '66.
Lloyd S. Riford, Auburn, N. Y., Vice-President, '65.
Lloyd B. Wescott, Box 73, Rosemont, N. J., 2nd Vice-President, '63.
Robert D. Stewart, Secretary-Treasurer.
Kenneth A. Brighton, Attorney.
Merritt H. Adamson, Camarillo, Calif., '62.
Frank D. Brown, Jr., Port Deposit, Md., '66.
George M. Dynes, Mount Vernon, Wash., '64.
Raymond Goeringer, Lake Louise Farm, Dallas, Pa., '65.
J. B. Guess, III, Denmark, S. C., '62.
Delbert H. Kingston, Cary, Ill., '62.
Otto H. Liebers, Lincoln, Nebr., '64.
Jack Lively, 11200 Denton Drive, Dallas 29, Texas, '63.
Wendell C. Locke, Kalamazoo, Mich., '65.
John Lyman, Middlefield, Conn., '66.
James C. Walker, Stoneville, Miss., '64.
Howard J. Ziegler, Clyde, Ohio, '63.
(Year indicates Board term expiration.)

ADMINISTRATION
Robert D. Stewart, Secretary-Treasurer.
Herbert C. Nichols, Office Manager and Asst. Comptroller.

COMPTROLLER
F. Russell Abbott.

HERD REGISTER
Irving E. Nichols, Director.

PURCHASES AND PRODUCTION
Elmer H. Shattuck, Director.
Leonard E. Cashion, Asst.

PEDIGREES AND CLASSIFICATION
Clarence W. Greenie, Director.
Lawrence O. Colebank, Official Classifier, 1 Circle Hill Drive, Knoxville 19, Tenn.
J. McK. Jeter, Asst. Classifier, 904 Ave. M., S. E., Winter Haven, Fla.

PRODUCTION TESTING
Socrates Kereazis, Director.

IBM
George N. Eastman, Director.

GUERNSEY BREEDERS' JOURNAL
Richard G. Price, Managing Editor.
John R. Wheeler, Advertising Manager.
Arlene M. Delaney, Asst. Editorial.

PROMOTION
Bill Maynard, Director.

EXTENSION
Ballard K. Bennett, P. O. Box 1701, Texarkana, Texas. Territory: Arkansas, Louisiana, Mississippi, Oklahoma, Tennessee (area west of Tenn. River) and Texas (except extreme southwestern tip).
George W. Chambers, 515 S. Lincoln St., Owatonna, Minn. Territory: Iowa, Kansas, Minnesota, Missouri, Nebraska, North Dakota, South Dakota and Wisconsin.
M. L. Dawdy, 314 Robertson Bldg., 4th and Main Sts., Lafayette, Ind. Territory: Illinois, Indiana, Kentucky, Michigan and Ohio.
A. Wendell Fuhriman, Room 1, Thatcher Bldg., Logan, Utah. Territory: Arizona, California, Colorado, New Mexico, Nevada, Southwestern Texas and Utah.
C. J. Jacobs, 103 Lanier Bldg., West Point, Ga. Territory: Alabama, Florida, Georgia, North and South Carolina and Tennessee (except area west of Tenn. River).
Elmer J. Meadows, Room 302, Corbett Bldg., Portland 4, Ore. Territory: Idaho, Montana, Oregon, Washington, and Wyoming.
Samuel F. Minor, 610 Schley Ave., Frederick, Md. Territory: Delaware, District of Columbia, Maryland, New Jersey, Pennsylvania, Virginia and West Virginia.
H. Joseph Pendergast, 3 Main St., Cobleskill, N. Y. Territory: New York.
Merrill P. Richey, 43 Hope Ave., Worcester, Mass. Territory: Connecticut, Maine, Massachusetts, New Hampshire, Rhode Island and Vermont.

GUERNSEY
BREEDERS' JOURNAL

Vol. 107 **CONTENTS** No. 11

FOR THE ISSUE OF JUNE 7, 1961

THE COVER

Farm #1, Lauxmont Farms, owned by Dr. George T. Pack, Wrightsville, Pa. Letters identifying structures: B and C, paired cow barns — 186 head; D, hospital barn; E, rotunda, circular barn for Excellent cows; F, bull stud; G, maternity barn, 12 private rooms for obstetrical care.

FEATURE ARTICLES

Don't Leave It To Others To Do It All—By Richard G. Price 1074
From the Home Office—By Robert D. Stewart 1082
Some Effects of Herd Size on Milk Production Costs—By Dr. J. W. Pou 1084
June Dairy Month Promotion is 25 Years Old 1085
Rancidity in Milk and Use of Pipelines—By B. L. Herrington 1086
The Golden Guernsey Dairy Story—The Glass Bottle 1088
Where Do We Go From Here?—By Arthur Broadwin 1090
Dairying In The 1960's—By J. C. Thompson 1092
Guernsey Sire and Bred Heifer—Grandin Sale 1095
Idaho Invitational Guernsey Sale 1096
Southwest Territorial Sale—By Ballard K. Bennett 1097
Texas State Sale—By Ballard K. Bennett 1097
South Carolina Spring Sale—By M. H. Alman 1098
North Carolina Spring Sale—By M. H. Alman 1098
167th Special Sale—By Wm. H. Juzi 1098
Cleveland County, N. C., Spring Sale—By M. H. Alman 1100

DEPARTMENT INDEX

Index of Advertisers 1071
Classification Schedule 1080
New Members 1108
What The Cows Are Doing On Official Test 1229–1240

CHANGES AMONG THE LEADERS

Darby Vale W. Sandy 1108
Ideal's L.D.'s Betty May 1108
Ideal's Marathon's Velvet 1108
Hillandale Lucky's Vaughn 1108

Subscription Price: United States, $2.00 for 1 year; $5.00 for 3 years; $7.00 for 5 years. Subscriptions outside the U. S. A. . . . . $4.00 per year.

CLOSING DATES FOR ADVERTISING COPY
7th of the month preceding for issue of the 7th.
23rd of the month preceding for issue of the 23rd.
(Each issue is mailed eight days before date of publication)

Published the seventh and twenty-third of each month by The American Guernsey Cattle Club, 70 Main St., Peterborough, New Hampshire.
Telephone: WAlnut 4-3344

Don't Leave It To Others To Do It All

DURING the past few months, Guernsey dairymen in all sections of the country have been attending annual winter and spring meetings. At these local, county and state meetings, how often was milk placed on the table and made available to those in attendance? Stop and think about this. If dairymen do not offer milk at all functions, not only at meetings, but at shows, field days and all places where they get together to meet and discuss problems, why should we expect other organizations to serve milk and feature dairy products?

Have you ever tried to order a glass of milk for breakfast? It's nearly an impossibility. The waitress immediately rushes up and pours a cup of coffee. Most of us like coffee for breakfast, and we're pleased with this service, but sometime try to get milk along with your coffee or in place of it. You'll be surprised at how tough a job it can be. Most restaurants charge 15 cents for milk, only 10 cents for coffee, and the second cup in most places is free. Did you ever get a second glass of milk served free? True, we can't do much about this, but we can serve milk or urge that milk be made available at all meetings where dairymen gather. If we set the example, other organizations may follow suit. You'd be surprised how many people really like milk, especially if it is made available to them. Let's make every month June Dairy Month from now on—let's try to serve milk at our meetings and gatherings when possible. If available, serve Golden Guernsey.

The Guernsey cow has always been noted for nutritious, healthful, flavorful, high quality table milk. In these times of emphasis on oversupply and surpluses, Guernsey breeders can point with pride to the fact that they are producing a milk that consumers want and are willing to buy. They can be assured that, when given the opportunity, consumers will buy Guernsey milk, and that their product will continue to help improve the health of the nation's people rather than add to surpluses in government warehouses.

Let us continue to stress quality and give the distributors and consumers a Guernsey milk that has long been symbolic of flavor and top nutrition. Quality products have always been in demand and are never in oversupply. It is important that Guernsey breeders continue to work to promote their breed and its quality, flavorful milk.

Richard G. Price

Golden Guernsey, Inc.

OFFICERS

Gavin W. McKerrow, Pewaukee, Wis., President, '66.
Lloyd S. Riford, Auburn, N. Y., Vice-President, '65.
Robert D. Stewart, Secretary-Treasurer.
F. Russell Abbott, Comptroller, Ervin F. Diamond, Asst.

GOLDEN GUERNSEY COMMITTEE

Frank D. Brown, Jr., Chairman, Port Deposit, Md., '62.
Merritt H. Adamson, Camarillo, Calif., '63.
Otto H. Liebers, Route 1, Lincoln 2, Nebr., '64.
Jack Lively, 11200 Denton Drive, Dallas 29, Texas, '64.
Wendell C. Locke, Kalamazoo, Mich., '64.
Gavin W. McKerrow, Pewaukee, Wis., '62.
James C. Walker, Stoneville, Miss., '63.
(Year indicates Committee term expiration.)

ADMINISTRATION

W. Donald Moffat, Director of Milk Sales.
Mike Stuhlsatz, Representative.
Ida L. Schmid, P. O. Box 182, Tallevast, Fla., Representative.

FIELD REPRESENTATIVES

FLORIDA

J. McK. Jeter, 904 Ave. M., S. E., Winter Haven, Fla.

MICHIGAN

Elliott W. Hawkes, Abbey Apartments, Apt. 4, 728 West Lenawee St., Lansing, Mich.

TRI-STATES

Darrell Ehrlich, 1316 S. 11th St., Lincoln 2, Nebr.

STATE REPRESENTATIVES

CALIFORNIA

Arthur W. Telfer, Sec.
California G. C. C., Inc., P. O. Box 713, Sutter Creek, Calif.

ILLINOIS

George A. Campbell, Jr., Field Sec., Illinois G. B. A., Inc., 5 North River Street, Batavia, Ill.

INDIANA

Robert E. Jones, Sec.
Ind. G. B. A., 412 Robertson Bldg., Lafayette, Ind.

MARYLAND

R. A. McLaughlin, Field Sec., Maryland Co-op. G. B. A., Box 247, Lutherville, Md.

MISSOURI

G. B. Secker, Field Representative.
Missouri G. B. A., Palmyra Rd., Hannibal, Mo.

NEW ENGLAND

Merrill P. Richey, 43 Hope Ave., Worcester, Mass.

NEW JERSEY

Wm. M. Nulton, Jr., Field Sec.
Louis Gruninger, Asst. Field Sec.
New Jersey G. B. A., New Jersey Agricultural Exp. Sta., New Brunswick, N. J.

NEW YORK

H. Joseph Pendergast, Business Manager, New York State G. B. Co-Op., Inc., 3 Main St., Cobleskill, N. Y.

NORTH AND SOUTH CAROLINA

Mack H. Alman, Field Representative, North and South Carolina G. A. Associations, P. O. Box 1961, Spartanburg, S. C.
C. R. Freed, Golden Guernsey Representative.

OHIO

Philip E. Moore, Executive Sec.
Donald F. Elliott, Asst. Executive Sec.
Ohio G. B. A., 12 West New England Ave., Worthington, Ohio.

PENNSYLVANIA

William H. Juzi, Business Manager.
Arthur L. Mulford, Golden Guernsey Sales Representative.
John B. Blyholder, Jr., Northeastern Fieldman, Pennsylvania G. B. A., P. O. Box 458, Camp Hill, Pa.
Charles W. Van Horn, Southeastern Fieldman, R. D. 2, Lansdale, Pa.
Willard W. Walton, Western Fieldman, 540 Hemlock Drive, Greensburg, Pa.

VIRGINIA

K. M. Mace, Field Sec., George R. Pankey, Asst., Virginia G. B. A., 5908 West Broad Street, Richmond 30, Va.

WISCONSIN

John A. Lindsey, Field Sec., Wisconsin G. B. A., Box 14, Waukesha, Wis.

CURTiSS Dedicated to BUILDING BETTER HERDS

HENSLEE FARMS V. FAME

"The Golden Milk Bull"

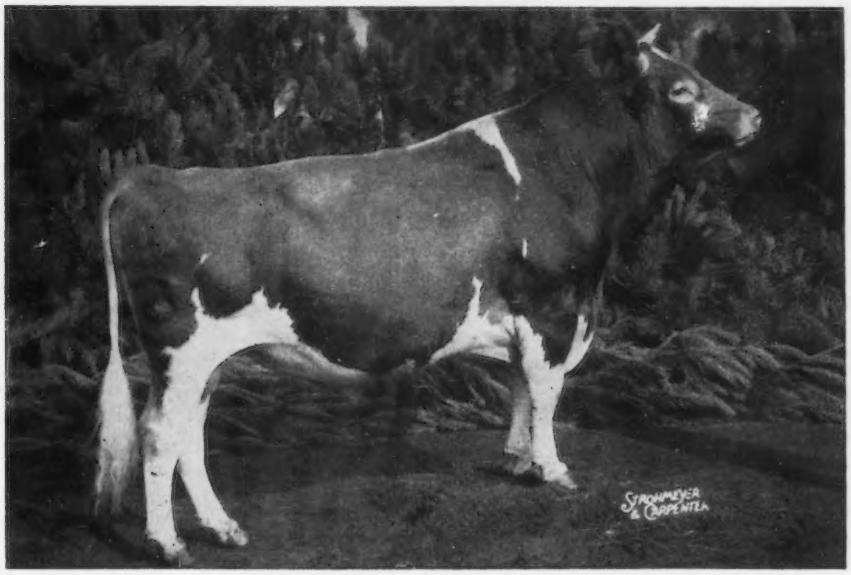

Highest Summarized Sire in Milk
10 Dtrs. 11 rec. av. 14,349—4.1%—582
Highest Living Sire of the Breed in Classification
11 classified 2-yr. old dtrs. av. 87.0%
Res. All-American Aged Bull, 1958

BEST BY EVERY TEST

- In the Milk Pail
- In the Show Ring
- In the Sales Arena

OR BY ANY OTHER GUIDE OR MEASURE "V. FAME" SETS THE PACE

"MAKE PROGRESS WITH THE PROGRESSIVE ORGANIZATION"

CURTiSS BREEDING SERVICE CURTISS FARM CARY, ILLINOIS

CURTiSS
BREEDING SERVICE, INC.

CURTISS FARM - CARY, ILLINOIS • Otto Schnering, Founder • Phone MErcury 9-2041

YOUR GUERNSEY CALENDAR

JUNE						
S	M	T	W	T	F	S
..	..	..	..	1	2	3
4	5	6	7	8	9	10
11	12	13	14	15	16	17
18	19	20	21	22	23	24
25	26	27	28	29	30	..
..	..	..	..	..	..	..

JULY						
S	M	T	W	T	F	S
..	..	..	..	..	..	1
2	3	4	5	6	7	8
9	10	11	12	13	14	15
16	17	18	19	20	21	22
23	24	25	26	27	28	29
30	31	..	..	..	..	..

AUGUST						
S	M	T	W	T	F	S
..	..	1	2	3	4	5
6	7	8	9	10	11	12
13	14	15	16	17	18	19
20	21	22	23	24	25	26
27	28	29	30	31	..	..
..	..	..	..	..	..	..

SEPTEMBER						
S	M	T	W	T	F	S
..	..	..	..	..	1	2
3	4	5	6	7	8	9
10	11	12	13	14	15	16
17	18	19	20	21	22	23
24	25	26	27	28	29	30
..	..	..	..	..	..	..

Sales

JUNE

June 16. Alabama State Sale, State Coliseum, Montgomery, Ala. Sale managed by the North Carolina G. B. A. and South Carolina G. C. C., P. O. Box 1961, Spartanburg, S. C., in cooperation with the Alabama Guernsey Cattle Club, John A. Garrett, Sec-Treas., R. 1, Box 273, Montgomery, Ala.

June 22. 170th Special Guernsey Sale, Lancaster, Pa. Sale managed by the Pennsylvania G. B. A., P. O. Box 458, Camp Hill, Pa., 7:30 p.m.

June 26. Pre-Eminent Farm Dispersal, Gallatin, Mo. Sale managed by The Merryman Company, Sparks, Md., and the Missouri G. B. A., Palmyra Rd., Hannibal, Mo.

JULY

July 10-11-12. James Canyon Ranch Dispersal, Genoa, Nevada. Sale managed by The Merryman Company, Sparks, Md.

July 10. Willowby Farm Dispersal, John M. Frost, owner, Yorktown Heights, N. Y. Sale managed by Dunn & Harwood, Cordaville, Mass., and Schoharie, N. Y.

July 13. Oklahoma Junior Heifer Sale, Charles Griggs' Farm, Mustang, Okla.

July 15. Endovale Farm Guernsey Dispersal, Edw. & Mildred Donohoe, owners, Pleasant Valley, Pa. Sale managed by the Pennsylvania G. B. A., P. O. Box 458, Camp Hill, Pa.

July 20. 171st Special Guernsey Sale, Lancaster, Pa. Sale managed by the Pennsylvania G. B. A., P. O. Box 458, Camp Hill, Pa., 7:30 p.m.

July 24. 2nd Eastern New York Sale, Rosendahl Guernsey Farm, Hoosick Falls, N. Y., 12:30 p.m. John E. Calhoun, Hoosick Falls, N. Y., Sale Committee Chairman.

July 25. Gold Star Sale, Jamaica Farms, R. 2, Newmarket, Ontario, Canada. (Night sale).

July 26. Ontario Classic Sale, Fraserdale Farms, King, Ontario, Canada. Sale managed by The Merryman Company, Sparks, Md.

AUGUST

Aug. 3. Junior Sire and Bred Heifer Sale, Lancaster, Pa. Sale managed by the Pennsylvania G. B. A., P. O. Box 458, Camp Hill, Pa.

Aug. 4. Washington Invitational Sale, Mt. Vernon, Wash.

Aug. 7. Breezy Knoll Complete Dispersal, John Scott, owner, at the farm, Bloomsbury, N. J. Sale managed by Buzz Garey, Garey Cattle Sales, 100 Walnut Lane, Morrisville, Pa.

Aug. 16. Georgia State Guernsey Sale, Fairgrounds, Macon, Ga.

Aug. 17. 172nd Special Guernsey Sale, Lancaster, Pa. Sale managed by the Pennsylvania G. B. A., P. O. Box 458, Camp Hill, Pa., 7:30 p.m.

Aug. 25. Cleveland County Fall Guernsey Sale, Fairgrounds, Shelby, N. C. Sale managed by the North Carolina G. B. A. and South Carolina G. C. C., P. O. Box 1961, Spartanburg, S. C.

Aug. 26. Louisiana Production Sale, Hammond, La.

Aug. 30. 23rd Annual Florida Guernsey Sale, Orange County Agriculture Center, 2350 E. Michigan Ave., Orlando, Fla. John Merryman, Sparks, Md., auctioneer.

SEPTEMBER

Sept. 2. Oklahoma State Sale.

Sept. 5. South Carolina Fall Guernsey Sale, Fairgrounds, Columbia, S. C. Sale managed by the South Carolina G. C. C., P. O. Box 1961, Spartanburg, S. C.

Sept. 12. 15th Annual Western New York Guernsey Breeders' Consignment Sale, Fairgrounds, Little Valley, N. Y. Edgar Chapman, Conewango Valley, N. Y., Chairman. Pre-sale Banquet, Rock City Hotel, Little Valley, Sept. 11.

Sept. 12. Household, Equipment and Guernsey Dispersal, Arthur Gibson, owner, Slippery Rock, Pa. Sale managed by the Pennsylvania G. B. A., P. O. Box 458, Camp Hill, Pa.

Sept. 13. 37th Vermont Guernsey and Surplus Heifer Sale, Fairgrounds, Rutland, Vt. Sale managed by Dunn & Harwood, Cordaville, Mass.

Sept. 21. 173rd Special Guernsey Sale, Lancaster, Pa. Sale managed by the Pennsylvania G. B. A., P. O. Box 458, Camp Hill, Pa.

Sept. 21. New York State Sale, Cobleskill, N. Y. Sale managed by The Merryman Company, Sparks, Md.

Sept. 22. North Carolina Fall Sale, Cabarrus County Fairgrounds, Concord, N. C. Sale managed by the North Carolina G. B. A., P. O. Box 1961, Spartanburg, S. C.

Sept. 23. Minnesota State Guernsey Sale, Waconia, Minn. For catalog write L. V. Wilson, Owatonna, Minn.

Sept. 25. Great Northern Guernsey Classic, West Salem, Wis. Sale managed by the Wisconsin G. B. A., Box 14, Waukesha, Wis., and Tri-State Breeders Co-op., Westby, Wis.

Sept. 29. Important Dispersal, managed by The Merryman Company, Sparks, Md.

OCTOBER

Oct. 7. Indiana State Fall Guernsey Sale, 4-H Fairgrounds, Lebanon, Ind. Sale managed by the Indiana G. B. A., 412 Robertson Bldg., Lafayette, Ind.

Oct. 9. Ohio Classic Sale, Franchester Farms, West Salem, Ohio. Sale managed by Buzz Garey, Garey Cattle Sales, 100 Walnut Lane, Morrisville, Pa., and the Ohio G. B. A., 12 West New England Avenue, Worthington, Ohio.

Oct. 14. New Jersey State Sale, Hominy Hill Farms, Colts Neck, N. J. Sale managed by The Pate Sales Company, 2064 Lawrence Road, Trenton 8, N. J.

Oct. 16. Green Meadow Sale, Golden Harvest Farm, Bridgewater, Conn. Sale managed by The Merryman Company, Sparks, Md.

Oct. 17. Kansas State Consignment Sale, Hutchinson, Kans. C. J. Graber, Newton, Kans., Sale Committee Chairman.

Oct. 19. Pennsylvania State Sale, Lancaster, Pa. Sale managed by the Pennsylvania G. B. A., P. O. Box 458, Camp Hill, Pa.

Oct. 23. Wisconsin State Sale, Elkhorn, Wis. Sale managed by the Wisconsin G. B. A., Box 14, Waukesha, Wis., and Delbert H. Kingston & Associates, Cary, Ill.

Oct. 26. 174th Special Guernsey Sale, Lancaster, Pa. Sale managed by the Pennsylvania G. B. A., P. O. Box 458, Camp Hill, Pa.

NOVEMBER

Nov. 16. 175th Special Guernsey Sale, Lancaster, Pa. Sale managed by the Pennsylvania G. B. A., P. O. Box 458, Camp Hill, Pa.

DECEMBER

Dec. 21. 176th Special Guernsey Sale, Lancaster Pa. Sale managed by the Pennsylvania G. B. A., P. O. Box 458, Camp Hill, Pa.

Meetings

JUNE

June 11-14. American Dairy Science Association Annual Meeting, University of Wisconsin, Madison, Wis.

JULY

July 18. Northwest Arkansas District G. B. A. Twilight Meeting, R. N. Stinchcomb Farm, Prairie Grove, Ark.

AUGUST

Aug. 9. Western New York G. B. A. Picnic, Phillip Allnatt Farm, Cherry Creek, N. Y., 11:00 a.m.

NOVEMBER

Nov. 25. New Jersey G. B. A. Annual Meeting and Banquet, Far Hills Inn, Somerville, N. J. Afternoon meeting, 2:30 p.m., banquet, 6:00 p.m.

DECEMBER

Dec. 9. Western New York G. B. A. Annual Meeting, 12:00 noon. (Place to be announced.)

Shows and Field Days

JUNE

June 9-17. Kern County Fair, Bakersfield, Calif.

June 28. North Carolina G. B. A. Statewide Field Day, Allan Manor Farm, Allan Mims, owner, Rocky Mount, N. C.

Illinois Parish Shows

June 17. District 7, Fairgrounds, Altamont.

June 24. District 5, Show and Dairymen's Holiday, City Park, Cissna Park.

June 26. District 8, Fairgrounds, Martinsville.

Minnesota District Shows

June 14. Lakes Region, Clarissa.

June 14. Northeast, Barnum.

June 15. Southwest, Windom.

June 28. South Central, Blooming Prairie.

Missouri Type Schools

June 11. District No. 8 Type School, Merk Farm, Gerald, 10:00 a.m., basket dinner.

June 13. District No. 9 Type School, Massey Farm, Lebanon, 10:00 a.m., basket dinner.

June 25. District No. 2 Type School, Howell Brothers Farm, Macon, 10:00 a.m., basket dinner.

JULY

July 1. Indiana G. B. A. State Field Day, Kingendale Farms, Darius Kingen and Son, owners, Muncie, Ind.

July 6. Louisiana G. B. A. State Field Day, Kleinpeter Farms, Baton Rouge, La.

July 12. Georgia G. B. A. Field Day, H. J. Haga's Clear Branch Farm, Fort Valley, Ga.

Illinois Parish Shows and Type Schools

July 1. District 4 Type School, Fred Pritchard Farm, Atkinson.

July 11. District 3 Type School, Wm. Schultz Farm, Peoria.

July 15. District 9, University of Southern Illinois, Carbondale.

July 29. District 4, Fairgrounds, Princeton.

July 30. District 2, Rosewood Farm, Roselle.

Iowa District Shows

July 10. District 5, Hampton.

July 11. District 8, Atlantic.

July 12. District 6, Indianola.

July 13. District 2, Monticello.

July 14. District 1, Elkader.

July 27. District 3, West Liberty.

Maryland Field Days

July 19. Del-Mar-Va, Hebron.

July 20. Eastern Shore, 4-H Grounds, Queen Anne.

July 28. Baltimore-Harford-Cecil, Fairgrounds, Bel Air.

(Please turn to page 1108)

HANOVER HILL Farms

Yorktown Heights, New York

on Hanover Road

HENRY I. CHRISTAL, *Owner* **DAVE YOUNGER,** *Manager*

WANDAMERE PREDICTOR

21 Daus., 26 Rec. Av. 11484 M, 4.5%, 522 F
M.E.—305—2x, 21 Cl. Av. 85.3%

A Very Good Predictor That Classified Excellent
In Dairy Character And Body Capacity

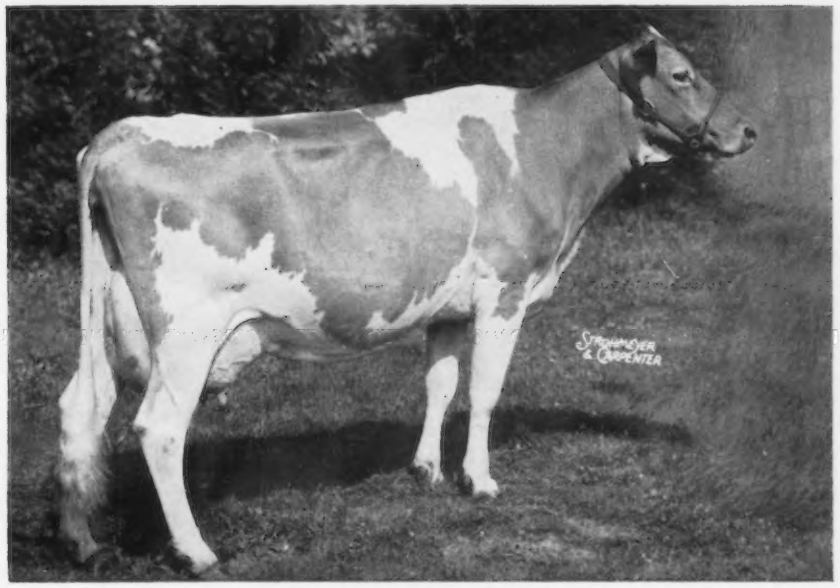

Hanover Hill Pre Jennifer
*13275—*636—Sr3—HIR—305—2x
M.E.—305—2x, 13190—4.8%—631
State Production Leader both Milk and Fat, 1960
10825—509—Sr4—HIR—305—2x
M.E.—305—2x, 11149—4.7%—524

Classified Very Good '60, Excellent in Dairy Character and Body Capacity.

A maternal sister to Hanover Hill Beautiful, VG '57
4 records including 14277—722—Sr4—HIR—365—2x.

Predictor Semen is available through the NYABC, Inc., Ithaca, N. Y.
Take advantage of this opportunity —
Breed your herd to Wandamere Predictor —
A Sire of Production and Type

Visitors Always Welcome

NEWS of the INDUSTRY

To Keep Or Not To Keep Her

By Prof. Paul M. Reaves

Dairy cow numbers have been going down for 10 years and milk production per cow has gone up. Total milk output has increased. It appears that cow numbers have reached the low point and may turn up slightly in 1961.

This will depend in part on the rate of culling. The price of beef cattle as well as the price of milk affects the number of milk cows sold for beef.

A dairyman may want to get bigger in terms of number of cows without sufficient regard to kind of cows and the effect on net income from keeping them.

A good breeding program—largely meaning the use of the right sort of bulls, whether in natural or artificial service, should furnish in general cows with inherited producing ability. Liberal feeding should give them an opportunity to produce. Careful handling should help them to produce and to remain longer in the milking herd.

But there comes a time that each cow must go. There are a lot of reasons why cows leave home. Some we cannot do anything about. For others we have to make the decision whether to keep her or to sell her.

The following guide may help to decide whether a cow is to stay or must go.

1. In milk production, is she in the lowest 10% of my herd?.....
2. In her first 125 days of lactation has she produced one half of what I expect her to produce this year?.....
3. If a first-calf heifer, does she produce 75% as much as my mature cows?.....
4. Is she a persistent milker?.....
5. Does she stand dry longer than the average cow in the herd? .....
6. Is she producing her heaviest milk flow during the spring flush?.....
7. Is her udder unbalanced or pendulous, which causes it to be easily injured and requires a lot of time to look after it?.....
8. Does she have a history of mastitis—chronic or acute cases? .....
9. Is she a slow or hard milker? .....
10. Does she have a mean disposition—a kicker, nervous or fence breaker or hard to handle?.....
11. Does she calve every 12 to 13 months?.....
12. Does she have sore feet or is she weak on her feet and legs?.....
13. Is she a hard luck cow—one that often goes off feed, gets injured easily, etc.?.....
14. Is she an old cow?.....
15. Are her daughters the kind of cows which you like to have in your herd?.....

A cow that flunks this test spells out her own sentence—to go.

It is often the borderline cow which makes for the most difficult decision. A herd cannot be profitable with many borderline cows in it. Another consideration may be—do I have a group of well-bred, well-grown springing heifers coming in? This may call for even more severe culling to make room for these heifers which give indication of being an improvement in the herd.

Taking cows from the bottom of the herd is a certain way to increase the average production of the herd, and at the same time improve the inheritance for the next crop of calves.

(The Virginia Dairyman, March, 1961)

Heavy Grain Feeding For High Producers

Dairymen were urged at the Agricultural Progress Days, held at Cornell University in March, to follow a program of heavy grain feeding with their high-producing cows in order to get maximum milk production from the animals. Prof. Carl F. Huffman, of Michigan State University, told the Cornell gathering that, contrary to widespread belief, heavy grain feeding is not dangerous to udder health. Dr. Huffman cited experiments in which heavy grain feeding increased milk production an average of 2,031 lbs. per cow per lactation with no increase in mastitis.

"The fact that heavy grain feeding did not increase the incidence of mastitis leads to the conclusion that outbreaks of mastitis frequently associated with feed changes may be due to other management practices not as easily identified," Dr. Huffman declared.

The Michigan researcher also referred to studies which showed that feeding large amounts of concentrates does not increase udder edema. He warned dairymen not to use the heavy-grain feeding principle with ordinary-producing cows. "With high grain feeding, some kind of testing program is essential, since heavy grain feeding to ordinary-producing cows is a good way to lose money in the dairy business," he pointed out.

"It is a well-known fact that the law of diminishing returns starts to operate sooner in low producers than in cows with inherent high producing ability," Dr. Huffman noted, adding that milk production efficiency increases as the level of grain feeding increases until the law of diminishing returns starts to operate.

The dairy scientist said a few outstanding cows might continue to increase in efficiency up to the limit of their appetites. He cited the case of a cow that produced more than 36,476 lbs. of four per cent butterfat milk in a year at a high degree of efficiency. Forty-four per cent of the nutrients in the feed was converted into nutrients in the milk. The theoretical top level of milk production is believed to be about 50,000 lbs. of FCM (four per cent fat-corrected milk).

"The profit depends on the price of feed compared with the price received for milk," the Michigan man concluded. "At present prices, profit above feed cost follows the increased level of milk production. It remains necessary, however, to have a testing program to eliminate the unprofitable cows."

Rutgers Has New Dean And Director

Dr. Leland G. Merrill, Jr., a native of Danville, Ill., has been named Dean of the College of Agriculture, and director of the Agricultural Experiment Station at Rutgers University in New Brunswick, New Jersey. He succeeds Dr. William H. Martin, who retired last June.

MILKER—married, with small family—to milk three times test cows on large dairy farm in New Jersey. Good wages and house for immediate occupancy.

HOMINY HILL FARM
Harvey C. Dreibelbis, Manager
Colts Neck, N. J.

HOMINY HILL Farms · GUERNSEY CATTLE

Division of
Pleasant Farms Dairy, Inc.

HARVEY C. DREIBELBIS
Manager

Telephone:
HOPKINS 2-2072 (Day)
HOPKINS 2-0295 (Night)
PETER KEARNS, Herdsman

GOLDEN GUERNSEY

"Fully Accredited"

Colts Neck, N.J.

The **NATIONAL FAT CHAMPION** SR2-305-3X

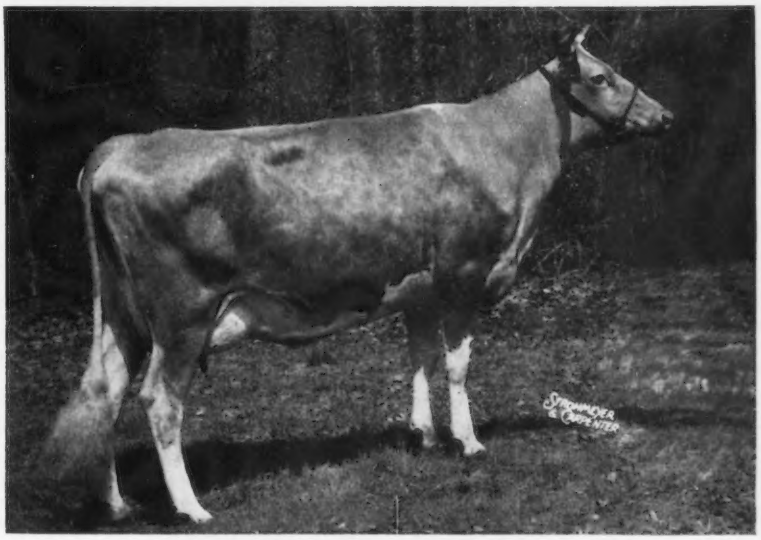

HOMINY HILL R. K. ANISE (Excellent 94%)
*14373—*777—Sr2—305—3X, National Fat Class Leader, 5th in milk.
Now milking up to 75.8 lbs. a day as a 3-year-old.

Sire: **HOMINY HILL ROSE KING**
Gold Star Sire

Dam: **LYNBROOK ROYAL ANNUAL** (4—E)
13250—675—6yrs—365C—2X
15218—767—7yrs—365—2X
17341—891—9yrs—365—2X

Udder of Anise

Hominy Hill R. K. Anise (E)
Excellent Mammary System '60

We are offering For Sale

HOMINY HILL ACME

Born Dec. 18, 1959
a son of
ANISE

Udder of Dam of Anise

Lynbrook Royal Annual (E)
Excellent Mammary System '57, '58

HOMINY HILL ACME is sired by **HOMINY HILL MUSICIAN** ***Gold Star*** * Sire — A Son of **HOMINY HILL CHAMPION** * **Gold Star** * Sire and out of Flying Horse Master's Harp * **Gold Star** * Dam and former National Record Cow.

VISITORS ARE ALWAYS WELCOME

CHAT

LEONARD MILLER, son of Mr. and Mrs. William Miller, Valley City, N. Dak., who was recently married, has entered into a partnership with his parents in the Guernsey business. The Millers have a strictly modern, well-planned loose housing setup. Their herd average has held consistently in the 460- to 490-lb. level, and they hope to hit 500 lbs. this year. They are interested in fat production because most of the milk in North Dakota is purchased on a straight butterfat basis.

Secretary of Agriculture, Orville L. Freeman, has announced the appointment of JOSEPH M. ROBERTSON as Administrative Assistant Secretary of Agriculture, Mr. Robertson brings to his new position experience in Federal and State government, as well as in the field of college teaching. The Administrative Assistant Secretary is Chief Administrative Officer for the U. S. Department of Agriculture. He directs activities of departmental Staff Offices of Administrative Management, Budget and Finance, Hearing Examiners Office of Information, Library, Personnel, and Plant and Operations.

MR. AND MRS. WILMER D. SWOPE, Gold Croft Farm, Leetonia, Ohio, are receiving congratulations on the birth of a son, David Michael, on April 28.

Effective May 1, 1961, Tri-State Breeders Cooperative, Westby, Wis., inaugurated their new Dairy Cattle Replacement Marketing Service for dairymen, according to an announcement by Wayne L. Wendorf, Director of Marketing. The primary purpose of the Dairy Cattle Replacement Service is to provide an outlet for surplus or replacement cattle that dairymen may have available at a more equitable share of the dollar derived from the sale of cattle.

Emphasis will be placed on quality. Therefore the service will be an excellent source of supply for dairymen in other states as well as in the Tri-State area.

Dairymen interested in buying or selling dairy replacement cattle should contact Wayne L. Wendorf, Director of Marketing of the Cooperative, at Westby, Wisconsin.

The LOUIS KUEBKERS, formerly of Richmond, Ill., are now settled on their new 275-acre farm at 1219 S. Darrell Road, McHenry, Illinois.

WESTMORELAND COUNTY, PA., Guernsey breeders held a Spring meeting at Sewickley on April 28. William Orr, of Fayette County, gave an illustrated talk on "Behind The Curtain In Russia," and William Walton, Western Pennsylvania fieldman, gave the highlights of the recent sales, and stressed the importance of checking cattle before a sale when interested in buying.

The NATHANIEL SUKO FAMILY is developing a fine herd of registered Guernseys on their large farm at Montpelier, North Dakota. Son Donald, and daughters, Marlys and Sharon, have made outstanding records in 4-H dairy work. In addition to the dairy herd, the Suko family owns and operates 14 quarters—2,240 acres of land.

The CAPITAL DISTRICT GUERNSEY CLUB, Olympia, Wash., at its annual meeting on February 10, elected Donald Lentz, Rochester, as president; Mrs. H. England, Rochester, vice-president, and Mrs. Albert McMonigle, Yelm, secretary-treasurer. They planned for a field day at Lee Kegley's, Olympia, at the time of classification, and another at John and Albert McMonigle's Maxvale Farm, Yelm, in July.

CLASSIFICATION SCHEDULE

The following classification schedule is arranged by field territory. For application blanks to have your herd classified and for classification rules, write to The American Guernsey Cattle Club.

All registered Guernsey cows that have freshened are eligible to be classified. It is not required that they either be on official test or have an official record. On herd reclassifications, the owner is required to present all eligible cows not previously classified, and all cows under eight years of age last classified either Very Good or Excellent. If your herd is to be part of a County or District classification program, and eligible for the lower fee, show this on your application.

Fees are $3.00 per cow, with a minimum charge of $25.00 per herd. If 75 or more cows are classified in one day in a county or district program the fee is $2.00 per cow with no minimum herd fee. The $2.00 will also apply to an individual herd when 75 or more are classified. A minimum fee of $150.00 will be charged for herds with 50-74 head that are not part of a group plan.

To facilitate the national fieldman arranging his classification itinerary, it is requested that your **application be postmarked at least 30 days before the classification schedule.** Schedules are subject to cancellation if there is not a sufficient number of applications received.

Date	*Territory*	*Field Representative*
June 19-July 1	Western Washington and Western Oregon	Elmer J. Meadows
June 19-July 1	Wisconsin, Minnesota and Iowa	George W. Chambers
July 10-22	New York and New England	H. Joseph Pendergast Merrill P. Richey
Sept. 11-23	Delaware, District of Columbia, Maryland, New Jersey, Pennsylvania, Virginia and West Virginia	Samuel F. Minor
Oct. 16-28	Alabama, Florida, Georgia, North and South Carolina and Tennessee	C. J. Jacobs
Oct. 30-Nov. 11	New York and New England	H. Joseph Pendergast Merrill P. Richey
Nov. 6-18	Illinois, Indiana, Kentucky, Michigan and Ohio	Max L. Dawdy
Nov. 27-Dec. 6	Delaware, District of Columbia, Maryland, New Jersey, Pennsylvania, Virginia and West Virginia	Samuel F. Minor
Dec. 7-16	Iowa, Kansas, Minnesota, Missouri, Nebraska, North Dakota, South Dakota and Wisconsin	George W. Chambers

COLBY DALE HERDS UNDER DIFFERENT MANAGEMENTS

HOW WOULD THE COLBY DALE HERD DO UNDER DIFFERENT MANAGEMENT?

We have heard this question many times. Although we have felt they would do very well, unless they were under very poor conditions, we have never had any definite proof.

NOW WE HAVE THAT EVIDENCE

There are four herds that have practically 100 per cent Colby Dale cattle and bloodlines. Two are leased herds from us; one has used a series of Colby Dale sires over many years, and of course, our home herd is the other.

(1) NAEFLAND FARMS, Alexandria, Penn., a leased herd, had a 1960 DHIR lactation average of 10078 M—481 F on 51 records. In March, 25 head were classified with 1 Excellent, 20 Very Good, 4 Desirable and none below the line, with an average classification of 86.3.

(2) MAPLEGRAND FARM, Saginaw, Michigan, a leased herd, had a 1960 DHIR lactation average of 10296 M—493 F on 18 records. 23 head have been classified — 1 Excellent, 8 Very Good, 12 Desirable, with an overall average of 83.7.

(3) PATTERSON HOMESTEAD FARM, Columbus, Michigan, had a 1960 HIR lactation average of 11175 M—530 F on 17 records, with a classification average of 84.4. Qualified for Gold Star Breeder Award.

(4) COLBY DALE FARMS had a 1960 HIR lactation average of 11286 M—583 F on 41 records. We classified 47 head on May 3 with 4 Excellent, 26 Very Good, 17 Desirable — none below the line — with an average classification of 85.7. Received Gold Star Breeder Award.

The 127 records average 10646 M—522 F, all 2X. The overall average classification on 112 head was 85.2.

We believe this shows the depth of production and type in COLBY DALE breeding, and takes into consideration the annoying question of management.

This is not an attempt to evaluate management, but simply to present evidence which we have available to show how herds that came from our herd and breeding would perform under different conditions and management and hence, attempt to answer the question of "How would the Colby Dale herd do under different management?"

May we suggest that you try some of this breeding? Here are four herds from which you can secure it. We feel you will be happy with the results.

COLBY DALE FARMS
ROMEO, MICHIGAN

HOWARD H. COLBY — Owner-Manager
HAROLD L. HAYES — Herdsman
LARRY FISHER — Assistant Herdsman

From The Home Office

REPORT OF COMMITTEE MEETINGS

GOLDEN GUERNSEY

A committee, comprised of Lloyd B. Wescott, Chairman, Frank D. Brown, Jr., and William H. Juzi, was appointed to review distributor awards and present recommendations at the next meeting of the Golden Guernsey Committee. These awards are presented at the Annual Meeting each year, and are based on the distributor's trade-mark sales during the calendar year.

A committee, comprised of Greyble McFarland, Chairman, Wendell C. Locke and Don Moffat, have studied the possibility of cooperative buying of supplies and equipment for Golden Guernsey distributors. It was voted that this committee be continued, with instructions to look further into the possibilities and see if arrangements could be made without financial obligations to Golden Guernsey, Inc. This committee is expected to make recommendations to be considered at the next meeting of the Golden Guernsey Committee.

A progress report was made on the development of the new sound color film. The committee suggested that someone from the committee and/or the field staff be asked to counsel with them in selecting the final film scenes and script.

Whereby arrangements are made with distributors for Miss Ida Schmid to work with them to increase sales under the trade-mark program, it was agreed that slides of activities of the Golden G. Ranchers Club, and of services provided by Golden Guernsey, Inc., could replace the driver training film that was scheduled for this year.

It was voted that the latex model Guernsey cow be reordered with horns, and that no action be taken about developing decals of the new painting of the Ideal Guernsey Cow. The cost of developing the new cow decal would make the retail price approximately double the price that is now in effect. Also, the cost of new Golden Guernsey milk and Guernsey Royal decals would not justify the addition of these in the inventory.

It was voted to register a Gurnzskim trade-mark nationally, this to be superimposed on the Guernsey jug, similar to the Gurnzgold and the Guernsey Royal trademarks. This is to be used on skim milk, processed from Golden Guernsey milk, and with one-half of one per cent butterfat or less.

It was also voted to register a Gurnz 2% trade-mark in the State of Connecticut only, this to be superimposed on a Guernsey jug similar to the Gurnzgold and Guernsey Royal trade-marks, with "A Golden Guernsey milk product" to be included below it. The use of this trademark is to be restricted to the State of Connecticut.

Otto H. Liebers, Jack Lively and Wendell C. Locke were elected to three-year terms on the Golden Guernsey Committee, James C. Walker was elected to fill the unexpired term of Kenneth C. Price, and Frank D. Brown, Jr., was elected Chairman of the Golden Guernsey Committee.

The following policy statement, outlining the position of the producers of Guernsey milk, was approved by The American Guernsey Cattle Club and Golden Guernsey, Inc., for presentation to the committee appointed by Secretary of Agriculture Freeman to study and review the Federal Milk Marketing Order Program:

The American people and the dairy industry are equally interested in increased use of milk in the human diet. The gradual decrease in per capita consumption of fluid milk is of serious concern to consumer and producer alike. Any trend which discourages the availability of high quality dairy products at the lowest possible price is a disservice to the national interest.

The American Guernsey Cattle Club believes that it is of vital importance to the American public, and to the dairy industry, that the quality of the nation's milk supply be protected and improved. We believe that this quality protection includes both protection of the quality of the total milk supply, and the continuing availability of special milks of higher than market-average quality at equitable price differentials. We believe that quality variables of milk particularly include color and flavor and nutritional value.

Contemporary organization of milk marketing has had the effect in some areas of placing high quality milk at a competitive disadvantage in milk markets. This has been particularly true in large market-wide pools where the greater salability of high quality milk has not been capable of translation into commensurate price advantages to the producer.

Because of wide differences in condition and market organization it is impossible to develop a pricing program

which is applicable to all markets of the country. There are several alternative programs through which a fair market for high quality milk can be approached.

First, where handler pools exist or can be established, either State or Federal, this type of organization should be maintained and encouraged, because the producer of high quality milk can, under these circumstances, maintain the benefits derived from the greater market demand for his product through higher class utilization.

Second, in market pools serious consideration should be given to developing a system whereby utilization differentials could be provided for producers of special milks whose identity is maintained from production to consumption.

Third, greater emphasis should be placed upon the nutrient variables of different milks, and these variables should be translated into producer premiums whose value is determined by the contribution of each milk constituent to consumer demand for fluid milk.

TESTING AND SIRE

The TeSa Test for butterfat was approved by the Club for official production testing. It was voted that the same requirements now used for the publication of HIR and DHIR records in the Guernsey Breeders' Journal also apply to AR records. These requirements are that the record be for a minimum of 270 days in milk and equaling the breed average for butterfat on an ME—305—2x basis.

It was voted that the breed production average be automatically computed from the most recent three years of official production records on an ME—305—2x basis. The three-year average as of January 1, 1961, of 9076 lbs. of milk, 4.9 per cent, and 441 lbs. of butterfat, is the average for the breed.

The committee reconfirmed past decisions that the cost of including a female list in the Performance Register was prohibitive.

An Age Factor Study was completed in April, 1961, based on 100,967 full-time, 305—2x, records made official between January 1, 1956, to January 1, 1961. The study confirmed that the present USDA age conversion factors now used by our breed in converting actual records to a mature equivalent basis is satisfactory. The committee clarified a rule under the Gold Star Guernsey Breeder awards by voting that a herd must be enrolled on test continuously during the award year, and at least to April 1 of the following year, to be eligible for the Gold Star Breeder Award.

On herd lactation averages, it was voted that any herd discontinuing HIR or DHIR test during a year would not be eligible for publication in either the Guernsey Breeders' Journal, or the Performance Register, as one of the 10 highest herds based on herd milk lactation average in the three different herd size categories. It was voted that the Home Office publish HIR and DHIR herd lactation averages **only** *for herds having a minimum of* 10 *records* in the yearly average. The lactation averages of herds with less than 10 records will be included in computing the State lactation averages each year that are published in the Performance Register.

HERD REGISTER—PROMOTION—EXTENSION—GENERAL

All State Guernsey Breeders' Associations are requested to emphasize high DHIA and DHIR herd averages in their awards programs, rather than high individual cow records, and for both milk and fat.

The committee confirmed that when an estate is settled a transfer of title is required for all animals recorded in the name of an estate. The Home Office will develop a policy of automatically explaining this to the family when they learn of the death of an owner.

The committee voted that there be a penalty assessed on the price of producing pedigrees and sale catalogues when the material for the catalogues and pedigrees arrives at the Home Office *later than five weeks before the date of sale, and when overtime labor is required.* The maximum penalty will be 10 per cent, and in no case to exceed the additional cost due to the overtime required.

The committee accepted, with appreciation, the invitation from the Arizona Guernsey Cattle Club for The American Guernsey Cattle Club to hold its Annual Meeting in the Phoenix area in 1963. Guernsey breeders everywhere will look forward to attending the 1962 meeting in Louisiana and the 1963 meeting in Arizona.

A total of $1,246 has been received from 87 contributors to the Louis McLane Merryman Memorial Fund. The committee suggested that a list of contributors be published in the Journal. Prior to this, there will be stories on the objective of the Fund and readers will be given an opportunity to contribute before the list is published.

Dean H. H. Kildee was named to serve as Chairman of the Committee to Judge the National Three-Year-Old Guernsey Futurity at the National Guernsey Show, Waterloo, Iowa, on October 4, 1961. John Morris, Judge of the Open Guernsey Show, will serve with Dean Kildee as a committee of two to judge the Futurity.

With the adoption of the revision of the Constitution and By-Laws at the Annual Meeting on May 17, the name of the Executive Committee was changed to the Board of Directors. Following the Annual Meeting, the Board of Directors assembled and reelected the same officers: President, Gavin W. McKerrow; 1st Vice-President, Lloyd S. Riford; 2nd Vice-President, Lloyd B. Wescott, and Secretary-Treasurer, R. D. Stewart. It was voted to establish a Legislative Committee, and the Board of Directors adopted the suggestion of President McKerrow that Otto Liebers and Merritt Adamson serve on this committee and that they choose a third member.

R D Stewart

Secretary

Dairies in general are becoming larger and more efficient. Ten years ago the average dairy farm supplied milk for 75 people . . . now it's up to 185.

Some Effects of **HERD SIZE** On Milk Production Costs

By Dr. J. W. Pou, Greenville, N. C.

The average herd size in Arizona has increased more than 100 per cent in the last eight years —from 55 cows in 1952 to 114 cows at the present time. These herds are primarily dry-lot feeding operations. We all recognize that this same trend of increasing herd size is taking place throughout the country. At the same time, it has been rather generally accepted as an economic fact that the larger the herd, the less it costs to produce a hundred pounds of milk.

A recent detailed study was made by the Agricultural Economics Department at the University of Arizona of herds of varying sizes to determine the current effects of herd size on milk production costs. The results of this study are given in Table I.

In these herds, production per cow increased and the cost of production per hundred pounds of milk decreased with larger herd size up to the 250-cow herd. However, above this size the reverse was true.

This study at least indicates that there can be a point of diminishing returns in increasing herd size. This point is reached when the size of the herd causes management to be spread too thin to be effective. The kind and amount of mechanization in the dairy setup, as well as the arrangement of the buildings and equipment, will have a definite effect on how far effective management can be spread. The other important factor is the manager himself. If he prefers to manage only good cows, with perhaps some family help, then he may hit the point of diminishing returns between 50 and 60 cows. At least one additional good milker or hired hand will be required for each approximately 50-cow increase above this size.

A school boy was asked the question, "What is the chief use of cowhide?" His answer was honestly accurate when he said it was to hold the cow together. The chief responsibility of management is to hold the dairy operation together and make each and every part of it—milking, feeding, breeding, culling, labor, and equipment—as efficient as possible.

Labor Use

If herd size increases gradually, the efficiency with which available labor is used will vary. Just short of the point where another man has to be added, labor is used very efficiently. Just after this point, labor is not used to capacity. The trick is to have just the right number of cows to keep the available men fully occupied. To always maintain this efficiency of labor use, it would be necessary for herds to increase in increments of 40 to 50 cows.

Average Production Costs

In Arizona herds studied, the average breakdown of production costs

(*Please turn to page 1099*)

Table I.

No. Herds	Av. No. Cows	Milk Per Cow	Feed Cost Per Cow	Total Cost Per Cow	Cost Per Cwt.
8	42	8465	$231.14	$513.88	$6.08
8	73	10190	241.07	548.30	5.48
5	120	10241	247.29	532.32	5.20
5	195	10989	266.16	557.96	5.07
6	255	11866	275.11	575.22	4.85
5	493	11241	328.89	603.90	5.37

June Dairy Month Promotion Is 25 Years Old

THIS year, June Dairy Month celebrates its Silver Anniversary as a nationwide promotion saluting the dairy industry. For the past 25 years, June Dairy Month has been a time of recognition by the nation of the dairy industry's vital contribution to America's economy, health and welfare in our modern world.

Begun in 1937, with major groups supporting June Dairy Month, it has grown into the world's largest single dairy food sales and information campaign. Again, this year, the story of milk and dairy foods will be presented to the public by all parts of the dairy industry. Leaders in agriculture, business, education and government, and scores of enterprises tied to the multi-billion dollar dairy industry, are uniting in this 25th anniversary of June Dairy Month.

June is the dairy industry's biggest annual effort to tell its story and to encourage use of its products. The June Dairy Month program enables food editors, nutritionists, and others concerned with the American diet to discuss "nature's most nearly perfect food" and its rightful place in the diet. They will help the public to understand the values of dairy foods, and urge their use during the June period of peak abundance.

The American Dairy Association is supporting the Silver Anniversary of June Dairy Month with a comprehensive, nationwide advertiseing campaign. Four-color two-page spreads will be run in the June 10 issue of SATURDAY EVENING POST, which will reach six million homes. In addition, half-page ads will be run in more than 150 daily newspapers from coast to coast.

AMERICAN DAIRY ASSOCIATION 1960 FINANCIAL REPORT

DAIRY farmers in all states, except Hawaii and Alaska, invested a record 6.262 million dollars in the research, sales promotion, and public relations program of the American Dairy Association in 1960. The 1960 income, all of which dairy farmers invest in the Association on a voluntary check-off at the rate of two cents for each 100 pounds of milk they sell, is more than $300,000 above 1959.

The Association invested 8.7 per cent of the total 1960 expenditures of $5,634,495 in research and education programs. The research-education budget of $490,759 includes $288,816 appropriated to the National Dairy Council, the American Dry Milk Institute, and the Evaporated Milk Association for the nutrition research and educational projects of these organizations. The Association currently supports 31 product and nutrition research projects at various colleges and universities. The major share of the budget, 76.6 per cent of $4,314,887, went into the consumer advertising and merchandising program. The Association's Home Economics department accounted for 2.7 per cent of the 1960 budget, or $152,393; the organization spent $242,780, or 4.3 per cent of the total, for its public relations program, and membership department costs of $224,870, four per cent of the budget, cover a regional staff of men who work with dairy farmer groups in developing support of the organization. It also includes production of materials for distribution to the dairy industry. Administration expenses of $145,536, or 2.6 per cent of the total, and costs of the annual board of directors and committee meetings, $63,270, or 1.1 per cent of the budget, make up the balance of the 1960 expenditures. The excess of income over expenditures in 1960 was $453,343. The Association maintains a reserve fund which earns interest and is used in the annual program activities. The Association currently is anticipating income of close to seven million dollars in 1961, and is operating this year on a budget of 6.550 million dollars.

Founded in 1940, the Association exists for the sole purpose of serving as the "Voice of the Dairy Farmers in the Market Places of America." The Association carries out its research, sales promotion, and public relations on a non-brand basis.

National June Dairy Month Committee at the American Dairy Association Chicago Offices: Left to right, Arthur Broadwin, National Dairy Council; Delbert H. Kingston, Purebred Dairy Cattle Association; Walter E. Gunnerson, Dairy Industries Supply Association; Ward K. Holm, Dairy Association Executives; Clarence J. Steck, National Chairman for June Dairy Month, representing American Butter Institute; Mrs. Madge Little, American Dry Milk Institute; Edward R. Brooks, Evaporated Milk Association; Dr. E. W. Gaumnitz, National Cheese and American Butter Institute, and Pius Hostetler, National Creameries Association.

RANCIDITY In Milk and

When people get excited about a leaky roof, you can guess that it is raining; and when so many people come to hear a talk about lipase I can guess that somebody has rancid milk.

I want to tell you some of the things we know about lipase. We do not know all the answers, but what we do know may be helpful to you.

In the dairy industry, we use the word rancidity to describe a flavor defect caused by a chemical reaction between milk fat and water. Rancidity is more of an odor than a taste, though a bitter taste is sometimes observed. Rancid milk irritates the throats of some people and may cause them to cough a few minutes after drinking the sample.

The odor is much more pronounced when the milk is warm. Rancid flavors develop during storage at low temperature. They are not present when the milk is drawn from the cow.

Under most conditions, the reaction between fat and water is very slow. Most milk does not become rancid, but some of it does, and this can cause serious loss. When milk becomes rancid, lipase is responsible. It is just as important to control lipase action in milk as it is to control bacteria. Both can make the milk unfit for use.

Lipase is not a living thing, like bacteria. It is a complex chemical substance which speeds up the reaction between fat and water.

Lipase is quite sensitive to heat. It is decomposed or inactivated by the ordinary pasteurization process. For that reason, rancid flavors do not develop in pasteurized milk, but pasteurization has no effect on rancid flavor after it has developed.

At one time, there was a big argument as to whether normal milk did or did not contain lipase. Many cases were known where the milk of one or two cows became rancid, but such cases were considered abnormal. Normal milk did not become rancid; consequently, normal milk did not contain lipase. The argument seems logical, but it is not true.

The argument was overthrown by the discovery that all raw milk will become rancid very quickly if the milk is homogenized. We believe lipase is responsible because rancidity does not develop if the milk is heated enough to destroy lipase.

If all milk does contain lipase, as these experiments seem to show, why doesn't all milk become rancid? We must assume that there is something in most samples of milk which protects the fat from the action of lipase. This protective agent must be on the surface of the fat globules shielding the fat from the action of lipase and water. We do not know what it is, or how it acts, but we do know that trouble will result if this protection is lost, unless the lipase is destroyed immediately by heat.

The protective action is not really complete. It is possible to show by chemical analysis that the reaction between fat and water does proceed very slowly in normal milk. Ordinarily, this reaction is too slow to produce any rancid flavor before the milk is pasteurized. Nevertheless, the reaction does go on in most raw milk, and it can be measured.

The protection in milk can be destroyed by two procedures which are so different that I believe they act in different ways. One of these procedures is called "temperature activation" because a temperature change seems to activate the lipase. If cold raw milk is warmed to 85°F. and then cooled immediately, the fat becomes much more sensitive to lipase action than before. It seems significant that the maximum effect is produced when the milk is first cooled so that the fat can crystallize, then warmed until most but not all of the fat is melted, and then it is recrystallized by cooling.

There is another fact about lipase which suggests that crystallization of milk fat is important. Most chemical reactions go faster when the temperature is raised, but lipase action in natural milk goes faster when the temperature is lowered. If you are having trouble with lipase, it may be a mistake to hold the milk colder than necessary.

Lipase action in milk can be increased by several methods which apparently cause mechanical injury to the surface of the fat globules. Each fat globule is surrounded by an exceedingly thin film which prevents the fat globules in warm milk from flowing together to form a layer of oil.

When milk is agitated vigorously, some of these films are broken and some of the fat is set free. As a result, the fat is exposed to lipase action, and rancidity will develop unless the lipase is destroyed.

If we want to produce rancidity, we can do so very easily by homogenizing warm raw milk. That is the most effective method we have for breaking the fat globules. It is so effective that homogenized raw milk becomes rancid very quickly. It may be unmarketable in 15 minutes. It is not the increase in quantity of surface, but the exposure of unprotected surface which causes the trouble.

Some years ago, a pipeline milker was displayed at Cornell during the Annual Farm and Home Week. As I watched the synthetic milk churning up and down in a vertical section of the pipe, I remembered that cows produce raw milk, not pasteurized, and I predicted that the use of such pipelines would lead to an epidemic of rancid milk.

Later, we did receive an increased number of reports about rancid and churned milk but, to my surprise, people were blaming farm bulk tanks for the trouble. At Cornell, we suspected that the pipelines were to blame, but we had no evidence. We wished answers to many questions and so started to work to find out:

By B. L. Herrington, Professor
Dairy Chemistry, Cornell University

Use of Pipelines

(1) Is milk handled in pipelines more likely to become rancid than milk handled in buckets?
(2) Are the risers, the vertical sections of pipe, chiefly responsible for the increase in rancidity?
(3) What can be done to reduce the damage done by pipelines?
(4) How is the damage produced; what are the mechanics of the process?

To answer these questions, we needed a good method to measure lipase action.

A number of methods have been used. At Cornell, we measure the fatty acids set free by the decomposition of the fat. The results are reported as acid degrees. At the instant of milking, most samples of milk yield values near 0.3. When bucket milkers are used, the acid degree value increases slowly during holding and may reach 0.7 before the process is stopped by pasteurization. This is well below the danger line. Most people cannot detect any rancid flavor until the value reaches 1.5. When it reaches 2, many people will complain. The important thing is the fact that we can measure very small changes in the milk and recognize approaching trouble before it becomes serious. This method was used in our study of rancid milk.

First, we tested the idea that merely bubbling a rapid stream of air through a column of warm milk would accelerate lipase action. A sample of fresh warm milk was placed in a vertical section of glass pipe stoppered at the bottom. Air was blown through a hole in the stopper causing the milk to toss up and down in the pipe. This treatment did increase lipase action during subsequent storage at low temperature.

Next, we visited a farm which had a pipeline with five risers. One was 13 inches high, the others were only seven inches high. When all the cows were milked except those beyond the farthest riser, we began to collect samples at the base of each riser. These samples were stored for 36 hours before they were tested. The experiment was run on four different days.

These results show that the farther the milk passed along the pipeline the more sensitive it became to lipase.

Other experiments were performed at this same farm. We asked the herd tester to let us know when he would visit the farm to milk the cows with buckets. With his cooperation, we collected a composite sample of the evening milk drawn into buckets and compared that with milk passed through the pipeline on the evening before and the evening after. This experiment was repeated two months later.

These experiments show that milk handled in pipelines was more sensitive to lipase action than milk drawn into buckets. The data show, also, that there is much variation in milk from season to season. There is variation with season, there is variation between herds, and great variation between cows in the same herd. This is one of the reasons why research on lipase is so difficult.

To find out if milk from this pipeline was typical of all pipeline milk, we collected samples from a series of representative farms. Some were using bucket milkers, some used pipelines without risers. Some had pipelines with risers. There were many minor differences, differences in length of pipe, differences in the number and height of the risers. This investigation was made three times,—in December, April and July.

These results indicate that the passage of milk through a pipeline milker does increase its sensitivity to lipase, and that the damage is usually much greater when risers are present than when they are absent. It is important to note that risers do not always cause trouble.

All but two of the samples taken in December came from farm tanks. There was no evidence that the farm tanks were causing rancidity. As a further test of this point, a series of samples were collected from farms having bulk tanks but no pipelines. At the same time, and in the same area, he collected samples from the weight tank of a dairy plant receiving milk in cans.

In this particular experiment, the milk from the bulk tanks showed a lower average value for the acid degree than milk handled in cans. This does not mean that no farm tank ever causes damage. It does mean that those under test were not causing any damage.

There is much variability in milk. Some samples become rancid even when bucket milkers are used. We must expect such samples to become rancid in the best of pipelines. We cannot eliminate rancidity from pipeline milk until we learn how to eliminate it from bucket milk. So far, we have not been able to do that.

We learned some other things through experiments in the laboratory. As the temperature drops, and the fat hardens, bouncing milk in an artificial riser with a stream of air was less effective in producing rancidity. Probably because it is more difficult to break up the fat globules after they harden at low temperatures. This probably explains why the agitation of milk in a farm tank is less injurious than agitation in the pipelines. The temperature in the tank is much lower.

We have seen that bouncing milk in a riser makes it more sensitive to lipase action. It is natural to suppose that the violent agitation is responsible. I would like to present evidence that the true explanation is more complicated than that. Violent agitation alone does not cause much damage to milk.

A Waring Blendor is an excellent device for producing violent agitation. It uses a quarter horse power motor to drive a four-blade propeller at speeds in excess of ten to twelve thousand revolutions per minute. One quarter horse power is concentrated on approximately one quart of milk. This is a degree of violence far greater than that in any pipeline, or farm tank, yet all this power may do less damage to milk than bouncing it up and down in a pipe with a stream of air. It will do less damage on one condition. The Blendor must be so full of milk that no foam is produced during the operation. If the Blendor is only half full, or three-fourths full, the milk is whipped to a foam, and raw milk becomes rancid very quickly.

We can prevent foaming when the Blendor is only half full by placing a floating lid on the milk. This pre-

(*Please turn to page 1099*)

THE GOLDEN GUERNSEY DAIRY STORY

ONE of the country's largest and most successful distributors of home delivered milk is Milwaukee's famed Golden Guernsey Dairy. Gavin W. McKerrow, president and general manager, says, "home delivery is the backbone of the dairy business. We started this business in October, 1930, delivering milk in glass bottles, and have always featured milk in glass bottles.

"We believe our milk is so outstanding in quality that it deserves the best possible containers and closures—modern packaging that enables the housewife to see the product. The sales appeal of a clean glass bottle is one of the great merchandising axioms of home delivery.

"In 1937, we spearheaded the change to daylight milk deliveries," Mr. McKerrow continued, "and in 1940, we introduced the half-gallon glass bottle of milk which allows a quantity saving.

"War years encouraged greater economy. We began every-other-day service to the home. After the war it was necessary to make more changes in an effort to keep milk from joining the inflationary spiral. We began no-Sunday milk deliveries and enlarged our quantity discounts to the consumer.

"Through our employees' efforts we have been able to keep our home delivery service on an uninterrupted basis—we have been fortunate to build a business that has gained a loyalty and understanding."

The farmer-employer owned and operated dairy started 30 years ago in a small garage where milk was loaded and delivered door to door. The first month's sales totaled $785. There are now more than 220 retail routes, including some 35 suburban vendor-owned routes, serving the Milwaukee-Waukesha areas and the communities of Lake Geneva, Elkhorn, Burlington, Mukwonago, Palmyra, Hartland, Pewaukee, Oconomowoc, Sussex, Menomonee Falls, Mequon-Thiensville, Cedarburg and West Bend, Wisconsin.

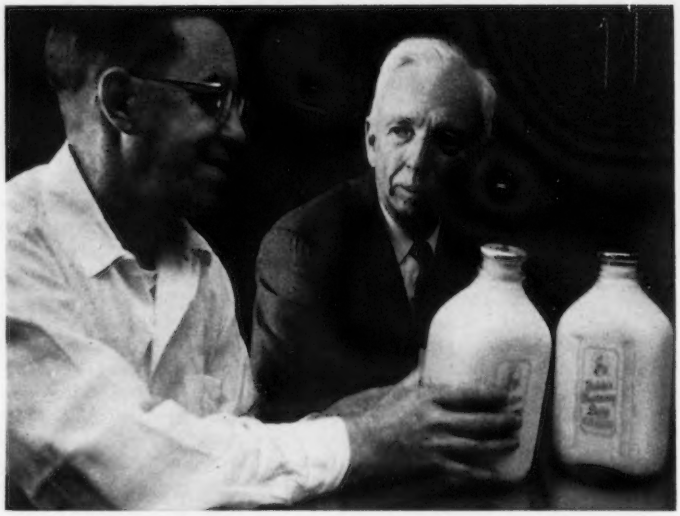

E. K. Haugen, Plant Manager, and President Gavin W. McKerrow, showing two of the many milks bottled in the consumer favored glass half-gallons which appeal to housewives.

Glass half-gallon bottles, plus volume discounts, make savings on home delivery that appeal forcefully to housewives. In fact, Mr. McKerrow says, "we have 85,000 people in our advertising department—our satisfied customers."

"Home delivery customers who buy our milk and dairy products in glass are more permanent and better volume customers," according to Mr. McKerrow. He says a dairy that builds up home delivery of milk will also sell more of all the other products carried by the routeman.

Home delivery customers should

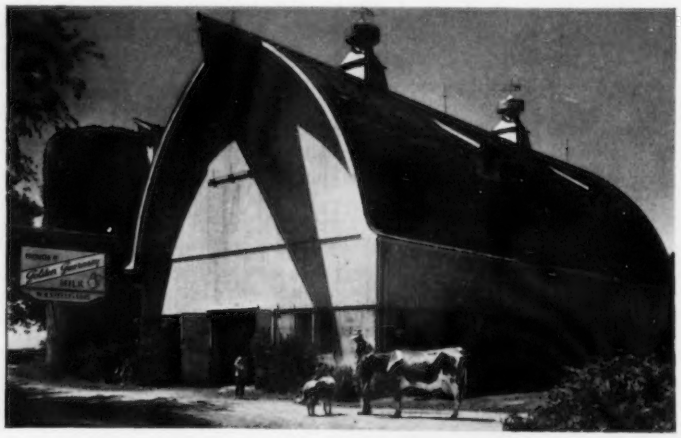

The distinctive sign means that this farm has been awarded an animal score based on quality, bacteria counts, appearance, herd, and milk house conditions. A committee must approve the high score required for the farm to display a sign.

Milwaukee's Golden Guernsey Dairy is one of the country's largest and most successful distributors of home delivered milk.

Reprinted from "The Glass Milk Bottle," December, 1960

A high speed half-gallon bottling line in operation. Stainless steel equipment, close supervision of pasteurization, cooling and bottling are all part of the high standards that protect quality and flavor.

have the advantage of volume discounts because they provide a stabilized sales volume that the dairy can depend on. On the Golden Guernsey routes, the volume savings begin with 26 half-gallons a month and the savings apply only on glass half-gallons. Customers who pay their bills by the 17th of the month following receive a discount of two cents on each half-gallon purchased during the preceding month. When purchases during the month go up to 39 half-gallons the saving increases to three cents per half-gallon; when it goes to 52, the saving is four cents per half-gallon.

Golden Guernsey Dairy believes that the great convenience home delivery offers to customers also should make possible savings for families who depend on the routemen to deliver milk regularly in volume.

With dependable home delivery customers and volume purchases during the month, the glass half-gallon bottles make high trippage records that have averaged 80 or more in glass half-gallons alone. This means container costs are held to a rigid minimum.

E. K. Haugen, Plant Manager, points out that long runs with half-gallon bottles on the filling and capping equipment—with few change-overs to slow up operations, make possible real economy. In the plant, he says, the glass half-gallons are the new standard for milk distribution to home.

C. J. Perschbacher, Sales Manager, says, "One survey shows that a home delivery customer uses 19 per cent more milk than the store buyer. Another survey reports the consumption per person, on home delivery, averages 2.9 quarts, per week, as compared to 2.5 quarts when bought in stores. Another set of figures indicates the home delivery customer uses 10 quarts of milk per week, while the store customer uses six quarts.

"No doubt, higher sales on retail can be credited to the dependability of home delivery in cold, heat, rain and snow. The successful route salesman employs the methods used by rookies, who say, 'in every city block there are a certain number of people who need food for nourishment. My job is to see how much of the food I sell is required by them and then I will go out and make the sales.' In Golden Guernsey Dairy we are fortunate to have many of our salesmen with this philosophy."

A U. S. Department of Agriculture bulletin reporting on this noted dairy operation says, "modern methods of delivery, size of containers and active merchandising of products

(*Please turn to page 1099*)

The new Waukesha, Wis., plant, opened five years ago, is an outstanding example of a modern dairy processing plant. Built on the crest of a low hill in the beautiful Wisconsin countryside, it is close to many of the fine producing farms.

Where do we go from here?

By Arthur Broadwin, Director Agricultural Relations, National Dairy Council

"Nutrition problems have become more important for the dairy industry than the long standing bugaboos connected with labor and prices."

That comment, from a New York dairy leader, reflects a state of mind which has developed over several years, and especially during the last six months, among dairymen and their families the nation over. It is a concern which began soon after World War II, when a few scientists first questioned the role of fats in the human diet. But the subject was not too much in the news until on December 10, 1960, when the American Heart Association issued a public statement, warning against the use of animal fats in the diet. This, of course, included dairy fats.

The American Heart Association statement warmed up a controversy among physicians and other men of science over the whole issue of fats in the diet. In its role as the nutrition research, health education and public relations arm for the dairy industry, National Dairy Council has been both observer and participant in developments which followed the American Heart Association statement. In the opinion of scientists and industry members alike, the controversy is likely to continue, until there is much more conclusive knowledge on which to base dietary recommendations.

Meanwhile, a review is in order of how the dairy industry has reacted to events since the December 10 statement of the American Heart Association. These events have included the publication of controversial articles in *Time* Magazine and in the *Reader's Digest*. The entire diet-heart question has received renewed emphasis in newspapers and magazines, and over radio and TV; at the National Dairy Council 46th Annual Meeting, and at other dairy meetings; at scientific meetings; and at a series of Nutrition Clinics programmed by the National Dairy Council in five major cities. Millions of people have been made aware of the subject. The dairy industry, as a result, has had to give increasing attention to the problem.

The December 10 Heart Association statement, issued in New York City, initiated the chain of events which were to follow. Significant because it was aimed at the public and not at doctors, the statement recommended that "high-risk" heart patients limit the animal fats in their diets because animal fats tend to increase blood cholesterol levels and this in turn may lead to heart disease. The interpretation implied that most of the general public should restrict the fats in its diet. Milk and dairy foods were specifically mentioned.

NDC REACTS TO HEART ASSOCIATION STATEMENT

National Dairy Council's immediate reaction was carried in the same news stories which covered the American Heart Association's statement. Fully recognizing the seriousness of heart disease, National Dairy Council pointed out that the American Heart Association's position was based on no new research. All researchers emphasize that there is no evidence that lowering blood cholesterol levels will save anyone from a heart attack, National Dairy Council said.

The Dairy Council and Heart Association statements agreed on one important point: The need for the general public to condition itself to sensible weight watching and, where desirable, weight reducing. In this connection, National Dairy Council followed its rebuttal statement with the announcement of a new weight control booklet for consumer distribution. Also, National Dairy Council diet prescription pads (including dairy foods in the menus) were prepared to go to the nation's physicians. These had been under preparation as part of the year-round health education program of the National Dairy Council in which weight control has been promoted for at least a decade.

Other food organizations were equally interested in the publicity given to the Heart Association statement, but the dairy industry, through the National Dairy Council reply, provided the only direct, on-the-spot rebuttal.

The controversial nature of the American Heart Association's statement became even more apparent when other major professional and government groups failed to support its position. The American Medical Association reserved judgment. Food and Drug Administrator George P. Larrick told National Dairy Council that he and his associates saw no reason to change the Food and Drug Administration's statement of a year ago that the cholesterol theory is unproved, hence that manipulation of the diet is not recommended. The Food and Drug Administration also began scrutinizing certain of the vegetable oil ads which had capitalized on the Heart Association's cholesterol statement.

NUTRITION FOUNDATION STATEMENT

The most effective, the most newsworthy, support for the National Dairy Council position came in a December 21 news release from the Nutrition Foundation. "The American people were urged today to maintain a balanced diet and warned of the dangers in sudden, radical changes in their food habits that might result from statements about extreme reducing diets and about the role of animal fats or other single foods in nutrition," the release began. The statement was prompted by the controversy which came alive with the American Heart Association's statement.

"It was stressed that nutrition research to date has not, in the opinion of many leading medical and nutrition scientists, proved a specific relationship between blood cholesterol, dietary fats and atherosclerosis, heart attacks and strokes."

The Nutrition Foundation release was an excellent parallel to the Na-

tional Dairy Council's position in behalf of the dairy industry. Arrangements immediately were made for leaflet reprints of the Nutrition Foundation's statement. Over 230,000 of these have been distributed, primarily to local health leaders, by affiliated Dairy Council units and by National Dairy Council members. The Foundation's opinion remains authoritative and objective today.

Cholesterol, low fat diets, heart disease, atherosclerosis, Nutrition Foundation, Heart Association, Food and Drug Administration: These and other related terms were news items in December, 1960. The general public had begun to talk. Dairy farm and trade papers were alerted and ran news of all developments, but, for the most part, the general newspapers and magazines kept the developments on the "inside pages."

THE "TIME" STORY AND THE NDC

The big, the dramatic break in the diet-heart story broke with the now famous — or infamous — *Time* Magazine article on January 13, featuring the ideas of Dr. Ancel Keys, a University of Minnesota physiologist, and one of the chief proponents of the American Heart Association statement. Dr. Keys was "cover man" on this issue of *Time*, which helped to publicize his theories.

No really new scientific information was reported by *Time* in support of the cholesterol theory. Rather, the article was analyzed by National Dairy Council staff members and by outside nutrition authorities as a "public prescription" of Keys' dietary advice, based of course on a minimum of animal fats. "Dr. Keys is a Ph.D., not a medical doctor, yet he sweepingly makes drastic recommendations for dietary manipulating," National Dairy Council commented. An independent spokesman asserted that if Keys' recommended diet were in fact adopted, Americans would get down to a vegetarian existence.

Absurd, inconsistent, wrong, unfair — the article had to be repudiated. National Dairy Council telegraphed a strong protest to *Time*, the day after publication of the article.

Time promised by return telegram to print the National Dairy Council message in the following issue. Excerpts from the telegram were published in the magazine's January 27 issue. Although the original article had created inestimable damage, the point finally had been established with *Time* that its editors have a responsibility to cover more than one side of the cholesterol question.

NDC TAKES POSITIVE STEPS

The dairy industry side of the picture meanwhile proceeded with some further positive steps to improve its own and the public understanding of the diet-heart question. The National Dairy Council's 46th Annual Meeting, held in Louisville, Kentucky, February 6-8, provided a forum for discussion in terms of both nutrition and public reaction. Health leaders, such as Dr. Charles Glen King, Executive Director of the Nutrition Foundation, were featured speakers.

Also on the program was Alton Blakeslee, Science Editor for the Associated Press, who in January had written a series of generally unbiased articles on diet-heart problems; and Dr. W. Henry Sebrell, of Columbia University, one of the nation's most highly regarded biochemists. Said Dr. Sebrell, to the 400 dairy leaders attending the Annual Meeting: "Our citizens need to know the facts about the food they eat . . . They should know what foods, such as meat, milk, vegetables and cereals . . . really do provide the basis for a balanced diet which is, in turn, the basis for all weight control." The health leaders who appeared on National Dairy Council's Annual Meeting platform made national news — news favorable to dairy and other basic foods and for sensible, balanced eating habits.

NUTRITION CLINICS FOR DAIRYMEN

National Dairy Council's newly elected 1961 Board of Directors, representing all segments of dairying, registered its concern over the diet-heart situation. A Board resolution asked the National Dairy Council staff to sponsor "Nutrition Clinics for Dairy Executives, to be conducted regionally, for the purpose of improving industry's knowledge and understanding of the diet-heart problem."

Also, the National Dairy Council Board of Directors restated a policy of recent years: "Be it resolved that the Staff of National Dairy Council, in dealing with publicity related to the diet-heart problem in public news media, continue to meet individual attacks upon dairy foods, but refrain from directly stimulating in public news media mass dissemination of such facts as are now available on dietary fat and heart disease."

While some of these more public developments took place, this question occurred to dairy leaders: "How much do we know about the facts of the diet-heart controversy?" and "How well equipped are we, as dairy farmers and milk handlers and supply people, to answer our critics, to show them that their case against fats in the diet, including butterfat, is far from proven?"

Purpose of the Clinics, in accord with the Board resolution, was to build a "hard core" of dairy leaders who know the facts of diet-heart, who can inform other dairy people and who can use such facts in the public relations activities of their organization. National Dairy Council's scientific research staff, serving as Clinic instructors, explained technical terms, gave a history of the cholesterol theory and a summation of the dairy industry's position.

"Renewed confidence and determination to sell milk and milk products sums up the attitude of those who attended," National Dairy Council commented after all of the Clinics were held. "Each Clinic registrant expressed the opinion that the sessions broadened his realization of the nutritional virtues of dairy foods and knowledge that the diet-heart disease question is far from settled," the report added.

THE READER'S DIGEST STEPS IN

Publication in the April *Reader's Digest* of a condensation of the *Time* article may have shown that dairymen, their families, and their industry are capable of the trials and the patience of Job. It also showed how very much alive the diet-heart issue was and still is.

Patience prevailed, but not until after a real sense of hurt and indignation had passed through all segments of the dairy industry. The objections to the article in the *Digest* publication put Dr. Keys' views before millions more readers, and probably quite a different set of readers than had seen it in *Time*.

Protests went to the *Digest*. One important result of this was a meeting in New York City between National Dairy Council scientific personnel and the *Digest* editors. The editors received and welcomed a thorough briefing in all the scientific phases of the diet-heart controversy, similar to the presentation for dairy executives at the Nutrition Clinics.

REACTION AGAINST CHOLESTEROL THEORY

The question of what the American people shall or shall not eat is far from dead. National Dairy Coun-

cil's observation is that the public and the industry know much more about the diet-heart controversy than they did before the American Heart Association's statement on December 10, 1960. Their knowledge probably is highly confused, but they do know that there are different points of view, that nothing is conclusive.

Magazine articles in the dairy farm and trade press have presented the dairy industry point of view, to the industry. *Good Housekeeping*, and other magazines of general interest, recently have printed articles about fats in the diet; these have been a great deal more objective in their reporting than *Time Magazine*, and have included the dairy industry's point of view. Similarly, The Columbia Broadcasting System, in planning a "CBS Report" for television next fall, on "The Fat American," recently consulted National Dairy Council and many other scientific sources for information which will be used on the show.

This beginning of a change in the attitude of the press may have resulted from a definite swing in research emphasis away from the highly publicized dietary fats-cholesterol theory. This was apparent at the April meeting of the Federation of American Societies for Experimental Biology, where National Dairy Council was represented by its Director of Nutrition Research, Dr. Merrill S. Read.

Whereas in previous years some scientists seemed almost eager to embrace anti-fat theories — animal fats in particular — this year there was sharp questioning of proponents of such viewpoints, Dr. Read reported.

National Dairy Council Research Conference during the Federation meetings, with eminent scientists, also offered fresh and promising approaches for research. News coverage from the Federation meetings included mention of nicotine, emotional stress, sulfa drugs and antibiotics as possible causes of heart disease; some scientists said that they think exercise is more effective than food restriction for "controlling body fatness and blood serum cholesterol concentration."

MORE RESEARCH AND EDUCATION NEEDED

The events since December 10, 1960, lead dairymen to ask: "Where do we go from here?" If it is true that nutrition is the most important thing in dairying today—and National Dairy Council believes it is—where, indeed, do we go?

The answers, industry leaders have stated, lie in filling, through fresh and continuing research, the "knowledge gap" which makes it possible for poorly founded claims against milk and dairy foods to be made.

"It is the lack of sufficient knowledge of how the body handles fats that is our basic problem." This is an excellent statement of the Dairy Council's point of view. Dairy leaders, thinking back over six months, and taking both the immediate and the long range look ahead, reflect this thinking.

A recent speech by Milton Hult, National Dairy Council President, puts it this way:

"If we knew more, claims that the public should change its eating habits could be more effectively refuted. Nature abhors a vacuum. Something, anything, will rush in to fill the void. That is what is happening when some scientists try to tell the public they have the answers to heart disease. More nutrition research and intensified health education programs must be the dairy industry's answer to the diet-heart situation."

Helping to close the "knowledge gap" in fat metabolism is a major project of National Dairy Council's nutrition research program. Reminding health leaders that the gap exists, that final answers are far from known, is a major concern of National Dairy Council's health education and public relations programs.

Dairying In The 1960's

Address by J. C. Thompson, Ralston Purina Company
(Delivered before The Chicago Farmers Club)

CHANGES in dairying are slow but constant. The trend to larger herds, better cows, and mechanization noticeable in the 50's will be accelerated during the 60's. Here are some of the developments I see coming during the next decade:

1. Better feeding of the milking and dry cow to bring out inherited production. Breeding will continue ahead of feeding and management. High energy rations, adequately fed along with good quality forages, should increase the average production per cow from the 6000-lb. level in 1959 to 9000 lbs. per cow in 1970. The basic research is done. Practical applications will be stepped up. Factors involved include:
   a. Further expansion of artificial insemination.
   b. More "complete" grain rations, handled in bulk.
   c. Confinement housing of the milking herd rather than grazing.
   d. Completely mechanized operations.
2. Earlier breeding and calving of dairy heifers. It will be possible to have dairy heifers in the milking string at an average age of 21 months or less. The effect on the efficiency of a herd will be tremendous, as measured by milk per day of life.

   Dairymen need to figure more closely the cost of raising replacement heifers from birth to freshening. High milk per day of life cannot be achieved unless heifers start to produce much younger than the present average of nearly 30 months for Holsteins. It is imperative that dairy heifers be grown faster in order to reach breeding weight younger than is now being done. It makes sense to do this because dairy heifers are sexually mature before they are physically mature.
3. More studies concerning "Milk per Man." Limited data indicate 400,000 lbs. of milk per man per year is practical.
4. Protective milk research will become practical. Dairymen who qualify to produce milk of specific therapeutic value must do an outstanding job of breeding, management, sanitation, and feeding.
5. Sterile milk processing will change milk handling practices from cow to consumer. It will be "old-fashioned" to have door to door milk delivery. Cows will continue to be milked every day, but from that point on, less pressure will be noticeable for milk to move quickly to the consumer.
6. The 1960's will be profitable and satisfying to dairymen who apply proved, practical business and economic principles to their operations.

Question and Answers

Question: Is 400,000 lbs. of milk enough for one man to supervise or should he also do some field work?
Answer: This production figure is set up primarily towards the handling

and care of the production animals and the facilities that are used to handle such. It does not include hay making, corn planting, and so forth.

Question: Will we move towards three per cent fat instead of four and one half per cent in selecting cows?
Answer: Within breeds we've worked on improving both butterfat and milk production, but there probably is a trend towards better milk production, as primarily we're selling milk these days, and the production per cow is what counts. Research has shown that if you grind all the forage very fine it can effect the butterfat test, moving it downward. This is probably caused by the lack of fatty acid development in the rumen and digestion is retarded. We may see the time when all hays and roughages will be ground very fine.

Question: Isn't our present system of pricing milk an artificial one?
Answer: Yes, very definitely, also antiquated.

Question: Aren't there other things of food value in milk besides fat that are of major importance?
Answer: Yes. Solids-not-fat is the major item today.

Question: What are the differences between dry and milking rations?
Answer: In milking rations, we use higher levels of energy feed such as corn and milo for milk production, and in dry rations simply reverse it by using more oats, bran beet pulp, and so forth.

Question: What about protein in the ration?
Answer: The kind of protein is of minor importance after the level has been established. We usually figure about 16 per cent, but of course this must be varied with the quality of the hay being used. On dry cows we figure on about 12½ per cent.

Question: Are oats necessary or desirable in milking rations?
Answer: No, they are not necessary. Desirable, probably yes. The principal factor is cost.

Question: What about barley?
Answer: It is usually about 90 per cent as good as shell corn or milo, oats about 60 per cent. I would much prefer to use corn and milo, they are usually cheaper.

Question: What about mastitis in connection with rations?
Answer: So far, we've been unable to develop any connection between nutrition and this particular disease.

Question: When you reduce the butterfat test by finely ground feeds, and so forth, does it effect the overall milk production?
Answer: No, no effect whatever.

Richard A. Church Named New York State 4-H Guernsey Champion For 1960

RICHARD A. CHURCH, age 19, son of Mr. and Mrs. J. Alanson Church, Willow Brook Farm, Moravia, Cayuga County, has been named the 1960 New York State 4-H Guernsey Project Champion. He becomes the 16th 4-H boy to be honored by the New York State Guernsey Breeders Co-Operative, Inc.

Richard started his club work in 1952 with a purebred calf which he purchased from his father. Today, he owns 13 cows and 13 younger animals, 18 of which are of his own breeding. Since starting his project he has sold 16 bull calves, two heifers and six cows.

Richard is breeding and culling his herd for production and type, and has made unusual progress in its development. This last year's lactation average for 12 cows was 10350 lbs. of milk, 4.9 per cent butterfat test, 507 lbs. of butterfat, 305 days, twice-a-day milking, corrected to a mature equivalent basis. His cattle have given a good account of themselves in the show ring, having won numerous blue ribbons at the Big Six Picnic, NYABC Show and the New York State Fair.

During the last two years, Richard has had nearly complete control of the breeding and feeding programs, charge of milking the cows, dehorning, and registering all of the calves on the farm. He keeps breeding records, takes annual inventory, keeps the farm cash account, crop production records, and dairy health records.

In 1955, Richard joined the local FFA Chapter, and his leadership ability was soon recognized. Last year, he was elected president of the State FFA Association. Prior to this, he served as both vice-president and president of his local chapter of FFA and county organization. Leadership training activities in which he has participated include the local and district speaking contest of the FFA for three years, chapter meeting contest team member for three years, presiding officer at the county leadership training school for two years, and delegate to the State FFA Convention for three years. Last year, he also served his community as Master of the Grange.

Richard A. Church

Richard graduated from Moravia Central School as valedictorian of his class in 1959, and at present is enrolled in the College of Agriculture at Cornell University where he is majoring in Dairy Husbandry.

Canadian Breeders Visit Elkhart County, Indiana

By Robert E. Jones

A gesture in International goodwill was held on the weekend of March 10 and 11, when 60 Canadian Guernsey breeders visited 13 Guernsey herds in Elkhart County, Indiana. The idea for the trip originated at the Royal Winter Fair in Toronto, Canada. Dr. M. L. Weldy, Maurana Farm, Wakarusa, Ind., who exhibited at the show, invited Earl Shultz, secretary of the Ontario Guernsey Cattle Club, to visit him and other herds in the area. Mr. Shultz immediately grasped the idea and organized 60 breeders for the tour.

The visitors arrived at 5:30 a. m. on Friday, March 10, in South Elkhart. Following a full day of farm visits, the Elkhart County G. B. A. hosted the visitors to a carry-in turkey supper. This fine Mid-western tradition was considered one of the highlights of the weekend. Saturday, March 11, was again a full day of farm tours, with stops at the two dairies in Elkhart processing Golden Guernsey milk.

Transportation and all arrangements in Indiana were made by the Elkhart County G. B. A., with Harold Yoder, Syracuse, president, and Russell Wenger, Goshen, secretary-treasurer. Chairman for the event was Dr. M. L. Weldy, Wakarusa.

Each of the 13 farms visited had the cattle in excellent shape for winter weather. A mimeographed list of cattle was provided at each farm, and hip numbers on the cattle made identification and information easily available.

A list of the farms visited follows: Clearland Farm, Samuel Weldy, Elkhart; Lookwell Farm, Everett Eby, Elkhart; Germann Brothers, Bo-Kay Farm, Bremen; Villa Crest Farm, Virgil Weaver, Goshen; Yellow Creek Farm, Oscar Weaver, Goshen; Lee-Kra Farms, John Krauter, New Paris; Elmarlo Farm, Elias Weaver and Son, Wakarusa; Plymouth Lane Farm, Lewis Martin and Son, Wakarusa; Maurana

General view of some of the 60 Canadian Guernsey breeders as they visited the loose housing system of the Germann Brothers' Bo-Kay Farm, Bremen, Indiana.

Farm, Dr. M. L. Weldy, Goshen; Willow Spring Farm, Otis Weaver, Goshen; Clover Leaf Farm, Herman Schrock, Goshen, and Valley Set Farm, Russell Wenger, Goshen. In addition, visits were made at the Miles Laboratory, Lookwell Dairy and Eby's Guernsey Dairy, all in Elkhart.

It was the general opinion that ideas literally flowed from both sides of the border.

Second Annual Saluda Guernsey Jubilee Is Highly Successful

By William H. Craven, Jr.
County Agent

The second annual Saluda Guernsey Jubilee, held on April 4 in Saluda, S. C., proved to be a highly successful spring show. Tangelwood King's Little Star, the great eight-year-old cow owned and exhibited by Edisto Farms, of Denmark, was named senior and grand champion by C. R. Huston, Tiffin, Ohio, who judged the show. She won the grand championship trophy over the junior champion, Gippy Steadfast Dotty, owned and exhibited by Gippy Plantation, Moncks Corner.

More than 200 persons attended the luncheon in the National Guard Armory before the show began at 12:30 P.M. State Senator F. G. Scurry, Jr., introduced the guests. Clemson Dairy Specialist, C. G. Cushman, outlined the 25-year- history of Saluda County dairying. He pointed out the rapid progress being made by Saluda County dairymen, and commended the Guernsey breeders of the county for staging such an event as the Jubilee.

Most of the 200 plus crowd went immediately from the luncheon to a large circus tent on the armory grounds for the show. Sixty-nine of South Carolina's top Guernsey cattle were entered in the show by breeders of the county and state.

In the showmanship class, limited to 4-H and FFA members, 4-H'er Thadd Coleman, of Saluda, was judged top showman. Following him in order were Perry Hamm, of Newberry; Emma Darden, of Orangeburg; Judith Hipp, of Saluda, and Martha Ann Long, of Saluda.

Martha Ann Long, at the halter of her junior calf, Edisto Farms E. Ona, took top honors in the junior calf class. She was followed by Butler Hill Joy, owned by George W. Fowler, of Saluda, and Brookberry Pert Topsy, owned and exhibited by Gayle Hipp, of Saluda. Gippy Steadfast Dotty, owned and shown by Gippy Plantation, was the top senior calf. Edisto Farms Bon Vixen placed second in this class, followed by Ma-Roy Lula D. Venus, owned and exhibited by 4-H'er Danny Long, of Saluda.

Big Creek Hill Farm's Gussie was the top junior yearling, shown by 4-H'er Thadd Coleman. Edisto Farms O. Brenda, owned by the Denmark farm, placed second in this class. and Six Oaks Farms Jewel, owned by Bob J. Coleman, of Saluda, placed third. In the senior yearling class, Gippy Royal Coronet, owned and exhibited by Gippy Plantation, placed first; Emma Darden, Orangeburg 4-H'er, showing her Gippy Royal Prize, placed second, while third place ribbon was won by Edisto Farms, showing Edisto Farms B. Q. Freda.

Gippy Royal Princess, shown by the Gippy Plantation, took top honors in the class for cows two to three years old. She was followed by Edisto Farms Janet Lee, of Edisto, and Gippy Royal Envious, owned and exhibited by 4-H'er Eugene Nichols, of Saluda.

The three- to five-year-old class of cows was topped by Mulhocaway Lovely Maid, owned and exhibited by Edisto Farms. She was followed in order by Myrtledale's Prince Trannie, owned by Myrtledale Farm, of Newberry, and Mehbin Manor I Oris, owned by Eugene Nichols, of Saluda.

The great cow, Tanglewood King's Little Star, owned and exhibited by Edisto Farms, was the top cow in her class of aged cows. She was followed in order by Stebbins Colonels King Bloom, owned

(*Please turn to page 1101*)

Winners in Showmanship Contest at Saluda Jubilee: Judith Hipp, Saluda, fourth place winner; Emma Darden, Orangeburg, third place winner; Perry Hamm, Newberry, second place winner, and Thadd Coleman, Saluda, first place winner.

Winners in Junior Calf Class at Saluda Jubilee: Martha Ann Long, Saluda, and Edisto Farms E. Ona, first place winner; George W. Fowler, Saluda, and Butler Hill Joy, second place winner; Gayle Hipp, Saluda, and Brookberry Pert Topsy, third place winner, and Edisto Farms' fourth place winner, Edisto Farms Hornet's Vira.

SALES

12th Guernsey Sire and Bred Heifer — Grandin Sale

RECORDS are made to be broken, and this was done at the 12th Guernsey Sire and Bred Heifer—Grandin Sale on May 2 at the Exposition Grounds, Springfield, Mass., when 14 young bulls, all under 18 months of age, sold for $10,730, an average of $766.43 per head. This is an increase of $115.60 per head above the 1960 sale average, which previously was the highest average since this series of sales was started in 1950.

The 14 young bulls represented some of the best bloodlines and cow families in the breed, and were carefully selected from the leading herds in the Northeast. Any one of the young bulls sold was good enough to go in any herd in the country.

Top bull, Langwater Majestic, was in the first group of three led into the ring to be sold, choice and not privilege. He was consigned by Darwin Morse, Green Meads Farm, Richmond, Mass., and topped the sale at $2,600, going to Gippy Plantation, Moncks Corner, South Carolina. Contending bidder on this well-bred bull was John Briscoe, Silent Meadow Farm, Lakeville, Connecticut. "Majestic," born on April 2, 1960, is a son of Langwater Supreme ($14,000) and out of Berrybrook Princess, VG twice, 12113—625—Jr2—365C—3x and 17530—913—Sr3—365—3x, that sold in the Langwater Dispersal for $9,500 to Franchester Farms. Majestic's full sister, also at Franchester Farms, sold for $4,500 in the Langwater Dispersal.

Honors for second high went to a very attractive "Bonanza" son, Applebrook Bonanza Colonel, bred and consigned by Applebrook Farm, West Chester, Pennsylvania. "Colonel" sold for $1,700, going to the New York ABC, Ithaca. This young calf, born on June 10, 1960, is out of the 1955 All-American junior yearling, Applebrook Prediction Carla. "Carla," Excellent in 1959, has a string of good records, all made on the show circuit, including 12090—585—5yrs—DHIR—305—2x, and is on retest with 12672—611—6yrs—2x in 270 days.

The 33 females in the sale sold for $10,525, an average of $318.94. Several of the heifers were not appreciated as much as they might have been, but they were excellent buys for their new owners. Top female, Hominy Hill Princess Glamour, born on July 9, 1958, was bred and consigned by Hominy Hill Farms, Colts Neck, N. J., and sold for $700 to Vernon D. Mudgett, Sterling Junction, Massachusetts. "Glamour" is by Hominy Hill Coronation Prince and out of Hominy Hill Garnet, 13160—727—Jr2—365—3x and 10994—613—Sr4—365—2x, that is by the Gold Star Sire, Hominy Hill Champion.

The sale was managed by Dunn and Harwood, Cordaville, Mass., and Schoharie, New York. E. M. "Mort" Granger, Jr., was auctioneer, and Dick Harwood read pedigrees. George A. Tormey worked the ring, Frank Erwin passed the slips, and Mrs. Richard Harwood clerked the sale.

Following is a list of animals selling for $350 or more:

Sire Sale

Lela deTalleyrand, Abington, Conn.
Lake Louise C. Reliance $400
Gippy Plantation, Moncks Corner, S.C.
Langwater Majestic 2,600
Guy McFarland and Sons, Indianapolis, Ind.
Deep Lake Flash's Predictor 350
McDonald Farms R. L. Dude 500
Northern F Hermes Royal Honor 775
New England Selective Breeding Association, Woodbridge, Conn.
Hominy Hill Lynn 800
New Hampshire-Vermont Breeding Association, Concord, N. H.
Hanover Hill Coronation 1,250
New York Artificial Breeders' Cooperative, Inc., Ithaca, N. Y.
Applebrook Bonanza Colonel 1,700
Malcolm Roberts, Alfred, Maine
Chedco Utopia's Dairy King 1,075
William S. Taylor, Peterborough, N. H.
Deershorn K. Master 500

Bred Heifer Sale

Charles F. Dimmock, Colchester, Conn.
Merit Knight Agatha $385
Gilbert Farrington, West Willington, Conn.
Eastleigh S. Clarice 360
Clarence J. Marsh, Canandaigua, N.Y.
Highfield Claretta 390
Joseph and Henrietta Mass, Topsfield, Mass.
Tamworth J. Gloss 350
F. W. McCann, Bridgewater, Conn.
Green Valley M Fan 410
Rockingham King's Clara 600

Langwater Majestic, top bull, consigned by Darwin Morse, Richmond, Mass., and purchased by Gippy Plantation, Moncks Corner, S. C., for $2,600.

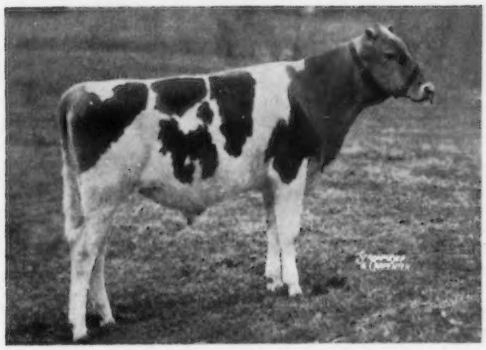

Applebrook Bonanza Colonel, second high bull, consigned by Applebrook Farm, West Chester, Pa., and purchased by the New York ABC, Ithaca, for $1,700.

Hominy Hill Princess Glamour, top female, consigned by Hominy Hill Farms, Colts Neck, N. J., and purchased by Vernon D. Mudgett, Sterling Junction, Mass., for $700.

Vernon D. Mudgett, Sterling Junction, Mass.
Hominy Hill Princess Glamour..... 700
Katharine S. Porter, Hampton, Conn.
Nyala M. C. Beulah..... 375
Carl E. Scherlin, Vernon, Vt.
Brigeen Farms Susan..... 360
Roland Wardell, Freehold, N. J.
Bethway Farms Meads Sunshine.... 400
John F. Weeks, Laconia, N. H.
Mulhocaway Butterfat Shilling..... 510
N. B. Woolworth, Winthrop, Maine
Pine Vista Baron's Luta..... 450

The Idaho Invitational Guernsey Sale

THE Idaho Invitational Guernsey Sale was held Monday, May 1, at the Western Idaho State Fairgrounds, Boise. As in previous years, the sale offered top quality Guernseys, the kind that breeders could buy with confidence and select as foundation animals in building herds. The 30 head sold for $19,575, an average of $652.50.

Top of the sale was Graysmarsh Florinda, bred and consigned by W. G. Reed and Lester J. Lancaster, Sequim, Wash., that sold for $1,175 to Herbert Sterner, Littlestown, Pennsylvania. Joe Damon, Far West Farm, Bow, Wash., was the contending bidder. "Florinda" was fresh and milking 62 pounds. She is sired by Noelbrook Foundation, a son of Noelbrook Ace's Rose, Excellent 1951 and 1952, 11473—560—6yrs—HIR—317—2x, she dam of Noelbrook Rose's Warrior, Gold Star Sire. "Florinda" is out of Graysmarsh Princess Flower, 10003—468—5yrs—HIR—365—2x, she by McDonald Farms Indian Prince (the Lady Mary family) and out of Western Glow Fancy Ann, three times Very Good, 14087 — 705 — 6yrs — HIR — 365C —2x, four tested daughters.

Second high of the sale, and top bred heifer, was Western Glow Dream Girl, bred and consigned by Western Glow Farms, Inc., Bow, Washington. She was purchased by Mr. and Mrs. Fred Grosskop, Billings, Mont., for $1,100. The contending bidders on "Dream Girl" were Art Winters, Winacres Farms, Wapato, Wash., and Jim Olson, Mt. Vernon, Washington. "Dream Girl" is sired by Fritzlyn Jeanette's Flash, Gold Star Sire, and out of Redland Dreamer's Nod, Very Good, 13133—743—Jr4—HIR—305—2x, she by Elrason P. Designer. The Grosskops also purchased the fourth high animal of the sale for $950, Masher's Sally Annetta, bred by Maynard Thompson and consigned by Western Glow Farms, Inc. "Annetta" is by Cedarcroft Master's Sweepstake, Gold Star Sire, and out of a Very Good cow that stems from the Western Glow Butterfat Maryann and Autocrat Masher Maid (Gold Star Dam) families.

The third high animal, Riverview Bonanza's Abby, was bred and consigned by George M. Dynes, Mt. Vernon, Wash., and purchased by L. L. and R. L. Lincoln, Parma, Idaho, for $1,000. The contending bidder was Harold Gilpin, Salmon, Idaho. "Abby" is sired by Nyala Ermine's Bonanza, Gold Star Sire, and out of Riverview Cherub's Clover, Very Good, 9972—505—Sr3—HIR—305—2x, she out of an own daughter of Valley Gem Colorful, Very Good, 11152—587—9yrs—305—2x, five tested daughters including Riverview General's Malita, four times Excellent, 17874—*1106—6yrs—HIR—365—2x, and Riverview General's Mindella, Excellent, she dam of Riverview Cherub's Cascade.

Throughout the years the Idaho Invitational Sale has been among the tops. For the past five years it has stood one and two among the State Sales, and during this same period it has been among the top 10 high sales at public auction. Credit is due Joe Pritzl, Westlynn Farm, Fruitland, Idaho, and R. S. Davis, Idacrest Farm, Kuna, Idaho, Co-chairmen of the Sale, and to the sales committee, Harold Gilpin, President Idaho G. B. A., Salmon; Walker LaCrone, New Plymouth; Kelly Luce, Secretary, Nampa; Udy Asumendi, Middleton, and Roy K. Boggs, New Plymouth. As in all previous sales, the consignors are to be commended for giving liberally of their best so that the sale might maintain its position among the leaders. The men working in the barn, as always, contributed much to the smooth running of the sale.

The pre-sale banquet, on Sunday, April 30, was one of the best. President Harold Gilpin welcomed those in attendance and turned the meeting over to George Cleveland, toastmaster, who did his usual outstanding job of story telling and handling the introductions. Beverly Gilpin, daughter of Mr. and Mrs. Harold Gilpin, sang and played several numbers that met with enthusiastic response from all.

Elmer J. Meadows, field representative, introduced those present, including Robert Basse, Hermitage View Farms, Inc., Old Hickory, Tenn.; Fletcher Luck, Tennessee Extension Dairyman; John B. Merryman, Sparks, Md.; Herman Hilfiker, County Extension Agent, Boise, and Richard G. Price, Managing Editor of the Guernsey Breeders' Journal, who spoke briefly.

The sale was managed by the Idaho Guernsey Breeders Association. John B. Merryman was the auctioneer, Dick Baker, Boise, passed the slips, Udy Asumendi and Joe Pritzl worked the ring, Bob Davis read pedigrees, Sam Tague and Myron Lancaster, Sequim, led the cattle, and Mr. and Mrs. Kelly Luce, Nampa, clerked the sale.

Following is the sales list:

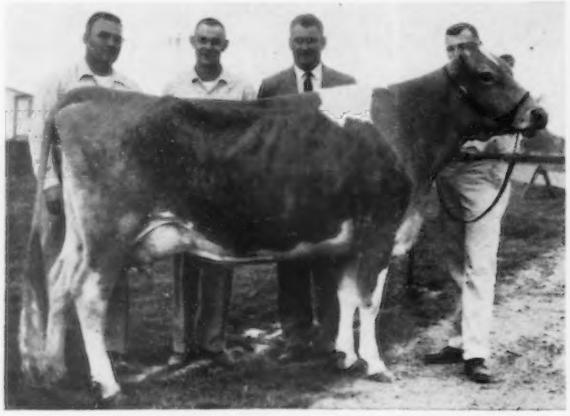

Graysmarsh Florinda, top of the Idaho Invitational Sale at $1,175, consigned by W. G. Reed and Lester J. Lancaster, Sequim, Wash., and purchased by Herbert Sterner, Littlestown, Pa. In the background, Lester J. Lancaster, consignor; Joe Damon, Bow, Wash., contender; John B. Merryman, auctioneer, who represented Herbert Sterner, purchaser, and Mike Lancaster at the halter.

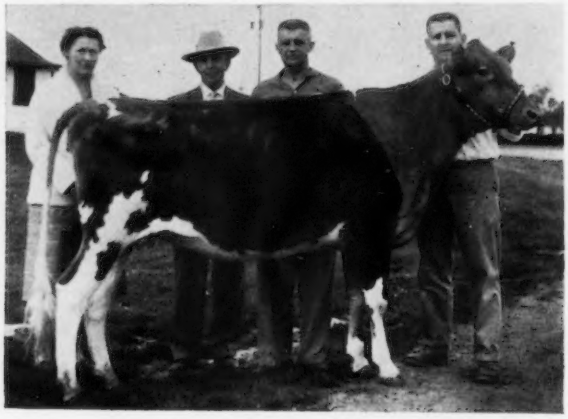

Western Glow Dream Girl, second high and top bred heifer at the Idaho Sale, consigned by Western Glow Farms, Inc., Bow, Wash., and purchased by Mr. and Mrs. Fred Grosskop, Billings, Mont., for $1,100. In the background, Mrs. and Mr. Grosskop, purchasers; Ben Friedrichs, consignor, and Sam Tague at the halter.

Udy Asumendi, Middleton, Idaho
Valley Pride's L. Greta $500
George Beer, Jerome, Idaho
Green Pastures Judge's Luzona 400
Lyle Couch, Nampa, Idaho
Marenie's Pedro's Delaine 925
Charles A. Damon, Bow, Wash.
Diversified Doug Myrtle 600
Richard R. Davis, Kuna, Idaho
Majesty's Phyllis Maid 510
C. B. Fish, West Linn, Ore.
Graysmarsh High Mistrena 525
Harold Gilpin, Salmon, Idaho
Far West L. Rosemary 530
Riverview Cascade's Dione 600
Fred Grosskop, Billings, Mont.
Western Glow Dream Girl 1,100
Masher's Sally Annetta 950
A. V. and C. L. Gundy, Newmarket, Ontario, Canada
Brownies Farms Odelia 700
Elmer Huff, New Plymouth, Idaho
Rozelyn Prom Janice 450
Fred L. Johnson, Melba, Idaho
Vallehome Bonanza's Kay 340
Leslynn Val's Rita 375
Walker and Dale LaCrone, New Plymouth, Idaho
Paradise D. B.'s Clara 450
Walker and Geneta LaCrone, New Plymouth, Idaho
River Road K. Lady 500
Myron W. Lancaster, Sequim, Wash.
New Haven Warrior's Stormy 925
Hans Leuthold, Tillamook, Ore.
Sun Glow Daisy 650
L. L. and R. L. Lincoln, Parma, Idaho
Riverview Bonanza's Abby 1,000
J. K. Luce, Nampa, Idaho
Wilsona Marksman Clover 525
Cla-ore Jose's Fern 550
Walter Matthiesen, Filer, Idaho
Graysmarsh Lucky Lee 770
Dr. Sam B. McFarland, Lebanon, Tenn.
Tideland Jason's Amanda 650
Westlynn Nero's Clara 900
Payette FFA Chapter, Payette, Idaho
Cla-ore Jasper's Gwen 400
Joe Pritzl, Fruitland, Idaho
Markwell Loren's Alma 875
W. G. Reed and Lester J. Lancaster, Sequim, Wash.
Triple L. Sparkling Lanet 450
K. C. Sly, Cortland, N. Y.
Far West Jolly Emily 825
Herbert Sterner, Littlestown, Pa.
Graysmarsh Florinda 1,175
Paul O. Swan, Caldwell, Idaho
Swanholme's D. E. Vera 425

First Southwest Territorial Sale

By Ballard K. Bennett

The First Southwest Territorial Sale was held at Walker Farms, Stoneville, Miss., on Wednesday, April 26. The Walkers had gone all out to make conditions convenient for consignors, and while several consignments were withdrawn for various reasons, those attending agreed that it was a most satisfactory sale. Mort Woods, sale manager, did a superb job of decorating the sale ring, and the setting was perfect for Spring in the Delta atmosphere.

A parade of the consigned animals, with Mort discussing each animal as led through the ring, preceded the excellent fish dinner, dutch style, that was provided by a local caterer. After dinner, Mort entered the field of dramatics with a two-act play that he had written. Words fail to describe the play. Nevertheless, it was highly entertaining to the nice-sized crowd in attendance, and with such men as Ralph Coarsey and L. J. Lane as the chief actors, a hilarious bit of entertainment was enjoyed.

Walker Farms Max Gladys, top of the Southwest Territorial Sale, consigned by G. B. Walker and Sons, Stoneville, Miss., and purchased for $2,100 by W. Lee Moore, Plano, Tex. In the background, Bob Basse; L. C. Langford, Old Hickory, Tenn., contender; Mrs. and Mr. Jimmy Walker; Mrs. and Mr. G. B. Walker; Mr. and Mrs. George Rae Walker; Mr. and Mrs. W. Lee Moore; L. J. Lane; Mark Walker, and Jimmy Lane at the halter.

The sale resulted in 27 head selling for the grand total of $13,155, to average $487.22. This average included a newborn heifer calf that brought an even $100. Top of the sale, Walker Farms Max Gladys, brought $2,100 from W. Lee Moore for his Lavon Farms, Plano, Texas. L. C. Langford, Old Hickory, Tenn., was the contending bidder. Mr. Moore purchased four head for a total of $3,950 and was high buyer in both numbers and total dollars. "Gladys" was consigned by G. B. Walker and Sons.

Second top of the sale, Foremost JC's Lucinda, sold to Mr. Moore for $675. She was consigned by the University of Missouri. The third top was a tie between Gayoso View Fame's Elizabeth, a daughter of Henslee Farms V. Fame, consigned by J. E. Bowden, Gayoso View Farms, Horn Lake, and Turman's NB Florinda, consigned by W. F. Turman and Son, also of Horn Lake. Both of these animals sold for an even $600, with "Elizabeth" being purchased by L. C. Langford, and "Florinda" going to W. Lee Moore.

The Sale Committee was composed of W. Lee Moore, Chairman, Mort Woods, Gene Ellzey, Al Geurkink, Clyde Carnes, Homer Morris, L. J. Lane, Ralph Coarsey, Jimmie Walker and Sam Morris. Billie Gray Wright, Horn Lake, served as ringman, with G. A. Vandeford passing the sales slips. John Fulcher, Washington County Agent, clerked the sale. John Merryman was the auctioneer and pedigree man.

Following is a list of animals selling for $350 or more:

Ralph E. Baird, Jr., Woodward, Okla.
Mungle's Distinctive Hildegard $435
Thomas L. Barnett, Starkville, Miss.
Callicott Ben's Nellie 385
Count R. Boyd III, Springfield, Tenn.
Primrose Sunny's V Countess 500
Edward L. Clark, Madison, Miss.
Natural Bridge's F Janice 400
V. Eastridge, Houston, Miss.
Sunny Land C Dot 460
L. C. Langford, Old Hickory, Tenn.
Gayoso View Fame's Elizabeth 600
Lavon Farms, Plano, Tex.
Foremost JC's Lucinda 675
Turman's NB Florinda 600
Walker Farms Max Gladys 2,100
Walker Farms Le Pi Sally 575
Max L. Miller, Gulfport, Miss.
Hermitage View S Generous 425
David Mitchell, Lexington, Miss.
Milclare Pacifier Lila 400
Mildred Q. Terry and James R. Troutman, Fernwood, Miss.
Ger Von Sheriff's Susan 350
Canadian Valley's Judy 435
G. B. Walker and Sons, Stoneville, Miss.
Clarkdell Genius Lilly 460
M. W. Walker, Alexandria, La.
Foremost Happy Topsey 500
Kleinpeter Farms W Garnett 550
South-Ray E Azucar 575

Texas State Sale

By Ballard K. Bennett

The Texas G. B. A. held its 17th Annual Sale at the Panhandle South Plains Fairgrounds, Lubbock, on April 15. Twenty-nine head were sold for a grand total of $11,280, an average of $388.97. This is somewhat lower than the 1960 average, due primarily to the scarcity of buyers. The last several years, Texas breeders have held their sale at Bluff View Farms, Dallas. However, in an effort to move the sale to an area closer to western buyers, the location was changed. Good quality cattle were in the offering, selected by the Texas Sale Committee, composed of W. Lee Moore, Jr., Chairman, C. W. Brandes, Co-chairman, Homer Morris, Hack Creel and Jack Lively.

Top of the sale was McDonald Farms Jolly Daniel, a son of McDonald Farms High Neptune, sold for $850 to A. F. Patterson, Artesia, N. Mex., with Jack Lively, Bluff View Farms, the contender. "Daniel" was consigned by McDonald Farms-Cornell University, Cortland, New York. Top female, and second top of the sale, was a bred heifer, McDonald Farms Jolly Colleen, also consigned by McDonald Farms-Cornell University. She sold for $750, going to C. S. Lankart, Waco, with A. F. Patterson the contender.

John Merryman, Sparks, Md., read pedigrees and auctioned the sale. C.

S. Lankart, Secretary of the Texas G. B. A., and Mrs. C. W. Brandes clerked the sale.

Following is a list of animals selling for $350 or more:

C. W. Brandes, Sealy, Tex.
Broad Valley Suzy $425
C. S. Lankart, Waco, Tex.
McDonald Farms Jolly Colleen 750
Lynworth Watson's Lois 700
Walker Farms Le Pi Raelyn 400
Lavon Farm, Plano, Tex.
Sandia Vista Joy Lass 575
Bluff View Say Bella 375
Hazel's Pearl of Oak Grove 550
J. T. Lively and Son, Dallas, Tex.
Sandia Vista Joan 425
Wayne McGrady, Como, Tex.
Bluff View Pat's Carolann 400
A. F. Patterson, Artesia, N. Mex.
McDonald Farms Jolly Daniel (Bull) 850
Mulhocaway Star Norelle 450
Harry Peterson, Austin, Tex.
McDonald Farms Jolly Chloe 500
J. Mack Rasband, Albuquerque, N. Mex.
Hillcrest Lucky's Whim 350
C. L. Wasmer, Albuquerque, N. Mex.
Brazos L. L. Gretta 385
Mr. and Mrs. R. H. White, Sudan, Tex.
Broad Valley Prince's Princess 400

South Carolina Spring Sale

By Mack H. Alman

The annual South Carolina Spring Sale was held at the State Fairgrounds, Columbia, on May 2, with a nice group of cattle being offered to the small group of buyers in attendance. A very important "Milk Bill" was being discussed in the legislature on sale day, and all milk plants had encouraged their producers to be on hand for this hearing and to lend their support to the passage of this bill. Even with the small number of buyers in attendance, the 35 animals sold for a total of $10,335, an average of $295.29.

Ted R. Fansher, son of Forrest Fansher, manager of Gippy Plantation, consigned the top cow, his 4-H Club project, Gippy Mercury Kameo. "Kameo" was a big, strong cow, just fresh and milking over 50 lbs. per day. She already had made two records of over 11000 lbs. and had a nice record in both the junior and open show rings. She sold to A. L. McCaskill, Jr., Bishopville, for $605, with S. W. Gramling, Jr., Bowman, being the contending bidder. Top buyer in the sale was L. B. Adams, Ninety Six, represented by W. O. Noffy and Roy Bedenbauth, who purchased seven head for a total of $2,095.

The sale was managed by the South Carolina Guernsey Cattle Club, with Mack H. Alman reading pedigrees. The ring was most ably handled by Douglas Clawson and Bobby Sturgis, with "Buddy" Jacobs assisting in getting bids and passing the slips. The aucioneer duties were most ably handled by C. E. "Slim" Cunningham, who was filling in for Alfred Brown. The clerking and money was handled by C. R. Freed.

Following is a list of animals selling for $350 or more:

L. B. Adams, Ninety Six, S. C.
Quail Roost Super Carola $355
C. B. Alewine, Jr., Pomaria, S. C.
Big Creek Hill Farm's Progress 390
Gippy O. Evangel 390
S. W. Gramling, Bowman, S. C.
Green Fields H. Ilene 425
J. Lawson McLeod, Manning, S. C.
Langcroft Lady Garnet 540
A. L. McCaskill, Jr., Bishopville, S. C.
Gippy Mercury Kameo 605

North Carolina Spring Sale

By Mack H. Alman

The North Carolina Spring Sale was held in Statesville, N. C., on April 28, with a very small number of buyers in attendance. Sale day was good farming weather, and most dairymen were running their "Iron Horses" and trying to get caught up with their farming and planting. Because of the small crowd, the nice group of cattle in the sale sold far below their worth. Thirty-four animals sold for a total of $9,020, an average of $265.29.

Top buyer was W. C. Burrell, Franklin, who bought six head for a total of $1,655. P. B. Blackwelder and H. P. Stirewalt, Salisbury, each bought five head. Top animal was Brookberry Prim Madora, bred and consigned by Brookberry Farm and selling to Homer H. Safrit, Rockwell, for $450, with W. C. Burrell the contending bidder.

The sale was managed by the North Carolina G. B. A., with Mack Alman reading pedigrees. Alfred Brown served as auctioneer and was assisted in the ring by "Hank" Campbell and Wade Carrigan. Slips were passed by C. R. Freed, and Mary Brown clerked the sale.

Following is a list of animals selling for $350 or more:

W. C. Burrell, Franklin, N. C.
Belmont View Fred's Tulsa $400
Klondike Anchor's Hanella 350
Carolina Dairy, Inc., Shelby, N. C.
Pinnacle View Maxim Nan 410
Clear Springs Farm, Concord, N. C.
Belmont View Remus Eunice 405
Mrs. Betty Heffner, Mt. Ulla, N. C.
Pearl C. Caroline 355
Homer H. Safrit, Rockwell, N. C.
Brookberry Prim Madora 450
H. P. Stirewalt, Salisbury, N. C.
Brookberry Ben's Rhoda 430

167th Special Sale

By Wm. H. Juzi

The first section of the Bethany-Homestead Dispersal was the feature in the 167th Special Guernsey Sale held at the Lancaster, Pa., Pavilion on April 27. Fourteen of the cows in the herd, most of them fresh since January, sold for an average of $454.64. Additional consignments, including the

(*Please turn to page 1100*)

McDonald Farms Jolly Daniel, top of the Texas Sale at $850 to A. F. Patterson, Artesia, N. Mex. In the background, John Merryman, auctioneer; Homer Morris, Bluff View Farms herdsman, contender; A. F. Patterson, purchaser, and K. C. Sly, McDonald Farms manager, at the halter.

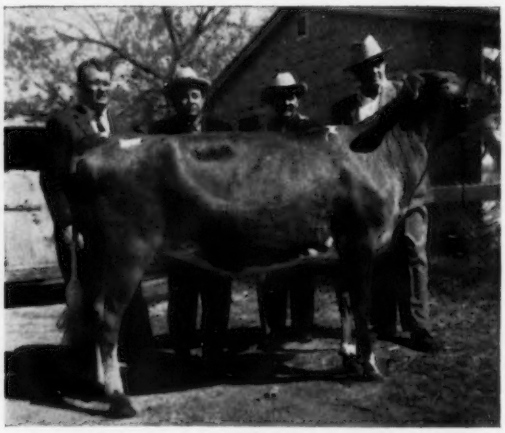

McDonald Farms Jolly Colleen, top female of the Texas Sale, purchased by C. S. Lankart, Waco, Tex., for $750. In the background, John Merryman, auctioneer; C. S. Lankart, purchaser; A. F. Patterson, contender, and K. C. Sly at the halter.

Herd Size . . .

(*Continued from page 1084*)

was as follows: feed—50 per cent; labor—18 per cent; general production expenses (power, telephone, bookkeeping, veterinary fees, etc.)—seven per cent; general marketing expenses—six per cent; management expenses—five per cent, and investment costs—14 per cent.

Some Large Herd Advantages

Feed costs were found to be moderately susceptible to decreasing per unit costs as herd size increased. The annual cost of feed was reduced about 40¢ per hundred pounds of milk when herds having 120 head or more were compared to 40-60 cow herds.

General prodction expenses are affected the same way. Power costs per cow go down as increased power use results in lower rates. Telephone bills, bookkeeping expenses, and veterinary charges are spread over more cows. In comparing the 40-60 cow herds to those over 120 cows, annual general production expenses production dropped $15.00 per cow, or 17¢ per hundred pounds of milk.

Investment costs were found to be the most sensitive to changes in herd size. As investments in land, buildings, milking parlors and equipment are spread over a larger herd, they decrease rapidly to the point where they are fully utilized. Any additional increases in herd size beyond this point, of course, require additional investment. The average charge for investment, including interest, depreciation, repairs, taxes and insurance, was $40 less per cow, or 36¢ less per hundred pounds of milk, for the herds over 120 cows than those of 60 cows or less.

Summary

The cost of production per hundredweight of milk decreases as herd size increases, about as one would expect. Some of this is due to slightly higher production per cow in the larger herds, and the large dairyman may have the opportunity to obtain quantity discounts on his feeds, supplies and required services.

The major economies associated with size are due to better utilization of labor, investment and management in the larger herds. These are the costs that should receive critical study when attempting to determine the optimum herd size.

Success in dairying, as well as other endeavors, isn't something that pops up like popcorn in a pan. Most of it is made up of "know-how," sound judgment, old-fashioned gumption, and hard work.

I heard about a successful dairyman who for 30 years had spent his usual day from five A.M. to seven P.M. caring for his herd. Time began to take its toll, and the dairyman found it necessary to visit his family doctor. The doctor said, "John, your heart is showing a little wear. You will have to take a two-hour rest every afternoon. Do you think you can manage it?" John replied, "Sure, I think I can manage that all right. I'll start my morning chores at three A.M."

Rancidity . . .

(*Continued from page 1087*)

vents air from being sucked down into the sample. When foaming was prevented, rancidity did not develop.

This, and other experiments, led us to believe that foaming is responsible for increasing the sensitivity of milk to lipase. Any process which causes extensive foaming of warm raw milk is likely to increase rancidity in milk.

We suspected that the fat globules were being broken in the foam. We did not know exactly how it could happen but we thought that it must happen. To be sure of that, we developed a test to measure broken fat globules.

This test was used to study the effect of a Waring Blendor upon the fat globules. In one series of experiments, samples of milk were agitated for different lengths of time and the effect upon the development of rancidity, and upon the number of very small fat globules was measured. When the Blendor was full so that no foaming occurred, there was no effect on the milk, when the Blendor was half full so that foaming did occur, the optical density increased, showing a great increase in the number of very small globules, and the milk became rancid to a varying degree.

There is still much to learn. For the present, it is clear that we must do all that we can to prevent the foaming of warm raw milk. We must avoid risers, so far as possible. We must prevent leaks through which air can be sucked into the milk. We should not allow milk pumps to run when they are sucking air. We should milk as fast as possible to keep the milk moving steadily through the pipeline. We should not admit more air than is needed to move the milk through the lines.

After we have done these things, we can hope for the best, but we must remember that some milk will become rancid even though it never goes near a pipeline. For this reason, I think it is helpful to classify outbreaks of rancidity into two classes. Rancidity caused by the mistreatment of milk—(by foaming, by homogenization, etc.) is called induced rancidity. Induced rancidity is rancidity caused by something we have done to the milk. We are learning how to avoid this kind of rancidity.

We have not learned how to control spontaneous rancidity. Some cows produce milk which becomes rancid spontaneously in spite of the best of care. We do not know how to prevent it. We do not know why this milk is abnormal.

Spontaneous rancidity occurs most frequently in the winter months. Many people believe that cows in late lactation produce such milk. Sometimes they do, but the worst milk I have ever seen was produced by a cow in the first month of her lactation period. I do not believe that the stage of lactation is very important. I believe the individuality, the personality of the cow is the most important factor.

At Cornell, we made regular examinations of the milk of 18 cows during their entire lactation period. Each time we took samples from the herd we found that some milks were very low in lipase activity. Some samples were relatively high. It looks as though cows in late lactation did produce more rancid milk. Actually, I believe there were only three cows after 12 months. Let us look at the complete history of two of these cows. These two cows had been giving milk with high values during most of their lactation period. They were responsible for most of the high values in the herd, but their milk did not effect the average so much until most of the other cows had dried up.

Let's look at the complete record for each of the 18 cows. Each cow produced some samples low in lipase activity and some that were relatively high. Most of the averages were low and quite uniform, but a few cows had a much higher average for the entire lactation period than the others. These cows are trouble makers. Why are they different? Is it inheritance? I don't know. There is still much work to be done, and many questions to answer, before we can solve the problem of rancid milk.

(The Virginia Dairyman, March, 1961)

Golden Guernsey Dairy . . .

(*Continued from page 1089*)

have created additional savings for customers . . . farmers, employees and customers are linked together to make a thriving concern . . . its biggest customer is the home, 65 per

cent of its milk and other products go on the co-op's tidy trucks direct to the doorstep."

Needless to say, all of the 12 principal fresh milk and fresh milk products are in glass, plus chocolate milk, buttermilk and orange drink. Four others, including eggs and butter, are carried on the routes.

The glass half-gallon bottle is the big seller today and now accounts for more than 65 per cent of the home delivery volume. All routes carry glass half-gallons of Golden Gurensey homogenized milk, Golden Guernsey regular milk, Vita-gold skim milk, Gurnzgold two per cent skim milk and soft curd Vitamin D milk—also in quarts. The creams are in glass half pints, half and half in glass pints and other products in glass quarts. Low fat milk is a new and profitable product. This two per cent milk product resulted from consumer demand, not as a dealer-inspired sales promotion plan. Consumers like this full-bodied milk, company route salemen declare. It has an outstanding flavor, high in food value, low in calories and a distinct appeal to people who appreciate the good flavor of milk, but are calorie-conscious.

As Golden Guernsey Dairy serves about 42 per cent of the consumers receiving home delivery service in the greater Milwaukee area—almost twice the volume of the next two dairies in size—constant sales training, merchandizing, promotion and consumer contacts are maintained.

A big factor in the success of Golden Guernsey Dairy is the strong support and interest of routemen and plant workers. Eighty-five per cent of the two groups own preferred stock, which puts them on a profit-sharing basis. This plan started long ago and was one of the first in the milk industry trend toward employee participation.

Golden Guernsey Dairy is strong on advertising and promotion. In addition to its large institutional weekly advertisement in the Milwaukee Journal rotogravure section, spot radio is used which also features testimonials from Milwaukee Braves baseball players. A spot on a radio cooking show is also part of the advertising program. Route salesmen and plant employees all are active in building sales and good will for the campany. A most effective part of the sales promotion is generated by the route salesmen who can increase their commissions through greater sales.

One of the most original and successful promotion plans in the industry is the Golden Guernsey Ranchers Club with more than 30,000 youngsters on the membership roles. This club was organized and is spark-plugged by Gladys Hayes, who also heads up the company advertising promotion and house organs. The annual Golden Guernsey Roundup in June is the big event of the year for the Ranchers—with an attendance of 20,000 youngsters, parents and friends at State Fair Park for the rodeo.

To become a "Cowpuncher" and wear a membership button, each child sends in a signed blank with date of birth. The youngsters say they drink the dairy's milk every day and enclose a bottle cap or label to verify. They receive "The Mooing Tale" booklet, written in verse by Mrs. Hayes, and well illustrated to tell the story of milk. Each child receives a card on his or her birthday. He cuts out a section and gives it to his Golden Guernsey routeman to get a quart of chocolate milk as a birthday gift.

The Golden Guernsey Ranchers Club was started 10 years ago. At that time, Mr. McKerrow said, "the boys and girls we serve are getting to be a great and powerful part of our milk business. We moved from the Coliseum at State Fair Park to the Grandstand for our annual show, and it was our dream to someday see the stands, with a capacity of 16,000, overflow, and our dream came true on September 10 when more than 20,000 paid tribute to their host, Golden Guernsey Dairy." Mrs. Hayes, in cow-girl costume, escorted in a car by baseball player heroes of the Braves, led the Rodeo on the field for its most successful annual performance.

Another Golden Guernsey Dairy program that has produced sensational results is its Consumer Report to customers. Nearly 70,000 Consumer Reports were distributed in Milwaukee and Waukesha by the driver salesmen. This has resulted in more than 10,000 written replies and comments. When customers in such huge numbers praise the organization, the service, and quality of the products, it certainly proves the case for home delivery, especially.

Sales . . .

(*Continued from page 1098*)

herd of Col. Ernest and Jean McClellen, New Oxford, Pa., brought the total of purebreds sold to 48, for $14,330, an average of $298.54.

Top in the sale was a Bethany-Homestead consignment, Bethany Belle Salamander's Spot, a four-year-old daughter of Yellow Creek B. Salamander. This beautiful individual drew attention from most of those present, with Raymond Goeringer, Lake Louise Farm, and Alva Long, Avalong Farm, contending bidders, with the final bid placed by Nelson Witmer, Dalmatia, who got her for $850. Second high in the sale, at $620, was Bethany H. Day King Clara, a four-year-old daughter of Tarbell Peerless King, also consigned by Bethany-Homestead, and purchased by Nelson Witmer.

High buyer was Fred J. Kintner, Jr., Mehoopany, who bought six head for a total of $2,305, all out of the Bethany-Homestead group.

The sale was managed by the Pennsylvania G. B. A., with Walter Dupes, auctioneer, and Wm. H. Juzi reading pedigrees, assisted in the ring by fieldmen of the Association.

Following is a list of animals selling for $350 or more:

Ellis Anders, Lansdale, Pa.	
Har-Len A. Bell	$360
Fred J. Kintner, Jr., Mehoopany, Pa.	
Bethany Augusta King Peggy	450
Bethany Wistar's H. F. Gem	500
Bethany Sup Maid Lass	510
Dominic Mazzei, Belle Vernon, Pa.	
Har-Len Betty Lou	365
Bethany H. M. Ideal Ida	400
William M. McCulloch, Shippensburg, Pa.	
Bethany H. W. M. Beau Maid	500
Robert Moses, Limerick, Pa.	
Bethany Honor C. R. Sue	500
Kenneth Mummert, Chambersburg, Pa.	
Bethany King Dime Ranges	530
Charles H. and Edna L. Wagner, Quarryville, Pa.	
Har-Len F's M. Jeanie	400
Nelson E. Witmer, Dalmatia, Pa.	
Bethany H. Day King Clara	620
Bethany Belle Salamander's Spot	850

Cleveland County, N. C., Spring Sale

By Mack H. Alman

The 5th Annual Cleveland County Spring Sale was held on May 5 at the Fairgrounds, Shelby, N. C., with a very excited, but cold crowd in attendance. The crowd was cold because of a sudden change in the weather and a low temperature, and excited because Alan B. Shepard, Jr., had just returned from his historical trip into space. The sale was considered satisfactory by both the sellers and buyers, and the 39 animals sold for $10,185, an average of $261.15. Two bulls sold for an average of $350.00, with the top bull, Guernsdel Maxim Nugget, selling to Howard Randle, Kings Mountain, for $450, with D. T. Davidson, Chesterfield, S. C., the contending bidder.

Top female was Klondike Anchor's Actress, consigned by Est. Thurmond Chatham, Elkin, and selling to James G. Knox, Jr., Chester, S. C., for $530, with Carolina Dairy, Inc., Shelby, the

WESTON'S ORIGINAL LIFETIME NECK TAG

The favorite of most stockmen, and the most copied tag on the market. Made of rustproof aluminum steel alloy (3½" long, 2¼" thick). Durable, lightweight, easy-to-see and stays bright. Chain is brightly finished steel with cadmium plated key ring fastener. Black numbers are baked on to last. Order your chain, tag and fastener sets now!
FREE: Key ring pliers with each order of 25 or more complete chains. Complete set with any numbers (1 to 100).....$1.50

WESTON Manufacturing & Supply Co.
1933 Speer Boulevard, Denver, Colorado

contending bidder. Top buyer was W. C. Burrell, Franklin, who purchased six head for a total of $2,000.

The sale was managed jointly by the North Carolina G. B. A. and the South Carolina G. C. C. in co-operation with a very active local Cleveland County Association. The activities of this County Association, plus a strong Golden Guernsey market, had a great influence on the sale as evidenced by the fact that 16 of the 39 animals were purchased by dairymen from Cleveland County. Mack Alman read pedigrees and Alfred Brown served as auctioneer, with "Hank" Campbell, Bobby Sturgis, and "Mac" McGuinn handling the ring. C. R. Freed passed the slips and Mary Brown clerked the sale.

Following is a list of animals selling for $350 or more:

Belmont View Farms, Inc., Franklin, N. C.
Clear Springs Fashion's Inette.....$370
W. C. Burrell, Franklin, N. C.
Belmont View Hardwick Frances.... 425
Skuggek K. Annabelle..... 360
Belmont View Remus Goldie..... 355
Buford C. Cline, Shelby, N. C.
Clear Springs Champion's Mara..... 360
Frank A. Harris, Clinton, N. C.
Pinnacle View Dan Sue..... 405
James G. Knox, Jr., Chester, S. C.
Klondike Anchor's Actress..... 530
J. Otto and Melvin L. Outen, Monroe, N. C.
Brookberry Fashion's Roberta..... 360
Howard Randle, Kings Mountain, N. C.
Guerzsdel Maxim Nugget (Bull)... 450

Saluda Jubilee...

(*Continued from page 1094*)

by Edisto, and Clear Springs Squire's Jean, owned and exhibited by 4-H'er Arthur Nichols, of Saluda.

Fred T. Mills and Sons, of Mar-Fred Farm, Saluda, won first and second prizes in the produce of dam class, and Edisto Farms captured both the best three females and dairy herd blue ribbons.

The Saluda Guernsey Jubilee was sponsored by the Guernsey breeders of Saluda County, the Saluda County Bank, and other interested business firms of the Saluda area, in cooperation with the Saluda County Agent's office.

GEIGY—creators of chemicals for modern agriculture

to control flies in dairy barns

You'll find it pays to spray with Diazinon—just one residual application on dairy barn walls and ceiling, kills flies for weeks.

Diazinon saves time and labor, gives you lower cost per day of protection. So spray less . . . pay less for effective fly control. Ask your farm supply dealer for Diazinon—one of the safer phosphate insecticides.

Geigy ORIGINATORS OF DDT INSECTICIDES

GEIGY AGRICULTURAL CHEMICALS
Division of Geigy Chemical Corporation • Saw Mill River Road, Ardsley, New York

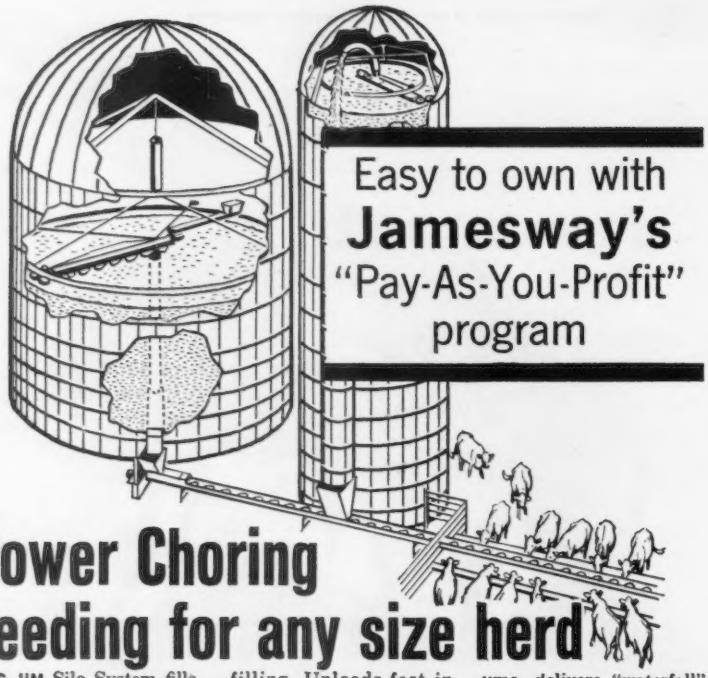

Power Choring feeding for any size herd

BIG JIM Silo System fills, feeds . . . fits 20-, 24- and 30-ft. silos. Feeds off the top, down "donut" hole, out the bottom. Big Jim packs silage as it fills. It holds bonus tons . . . and retains quality of silage.

VOLUMATIC Silo Unloader raises into dome for 100% filling. Unloads fast in frozen or fluffed corn or grass silage. Positive Power Circle Drive doesn't use silage for traction. Non-tip, 3-point suspension. Cuts silage level in silo. 12-20 ft. sizes.

J-TROUGH Feeder handles grass or corn silage in volume, delivers "waterfall" of grain and corn over adjustable side. Serves one or more silos . . . single or multiple bunks . . . delivers silage for manger feeding in barn, too. Available with U-trough to deliver feed to single or multiple bunks.

Jamesway dealerships now available in some areas. Write for information.

Easy to own under Jamesway's "Pay-As-You-Profit" program

FIRST IN POWER CHORING®

Jamesway®

A DIVISION OF ROCKWOOD & CO.

Free Catalog

Free information on Power Choring Cattle Feeding; write James Mfg. Co., Fort Atkinson, Wis., Dept. GB—61

FOR POULTRY • FOR DAIRY • FOR LIVESTOCK

Fort Atkinson, Wis. • Lake Mills, Wis. • Artesia, Calif. • Preston, Ontario, Canada
Amersfoort, Holland • Bilbao, Spain SUCF-2-1

PHOTOGRAPHERS OF ANIMALS

H. A. Strohmeyer, Jr.
Box 788, White Plains, N. Y.
Tel. WHite Plains 9-1188

J. T. Carpenter, Jr.
8 Highclere Lane, Valhalla, N. Y.
Tel. WHite Plains 8-2086

Harry and John still take the pictures and furnish the original set of photographs. After the originals, duplicate prints, enlargements, etc., are obtained from

The Van Dervort Studio
Cobleskill, N. Y. — Tel. AFton 4-2041

PRIVATE TREATY

THE MARKET LETTER DISPERSAL SALES

Call or write:

BUZZ GAREY

100 WALNUT LANE, MORRISVILLE, BUCKS COUNTY, PA. CY 5-2941

Arthur S. W. Carbone

ARTHUR S. W. CARBONE, Denver, Colo., passed away on April 1 at the age of 54 years. Mr. Carbone was a prominent Denver attorney and businessman. He was a member of The American Guernsey Cattle Club having joined on January 30, 1950.

Mr. Carbone was a past president of the Colorado Guernsey Cattle Club, at the time he owned Mountainvue Guernsey Farm at Broomfield, Colorado. A strong believer in official testing and classifying, and to further promote this interest in Colorado, Mr. Carbone contributed the Harriett Carbone Trophy for three high cows on official test each year in Colorado. He developed the proven bull, Bess's Glenmont of Home Supply, that was purchased by American Breeders' Service. Mr. Carbone was vice-president of the Carbone Investment Company, a member of the Denver and Colorado Bar Association, and Phi Alpha Delta and Kappa Theta fraternities.

He is survived by his wife, Harriett; three daughters, Sister Rene Marie, of St. Louis, Mo.; Rosemary Carbone, and Janet Findling, of Denver. The many friends of Mr. Carbone join us in expressing deepest sympathy to his family.

Paul H. Carlson

PAUL HERMAN CARLSON, Johnstown, Colo., passed away on April 27 at the age of 65 years. For many years, Mr. Carlson maintained a herd of Guernseys in partnership with his son, Norman, of Johnstown. His other son, Melvin, also maintains a Guernsey herd in Johnstown. Besides his two sons he is survived by his wife and one daughter, Phyllis Benter, of Denver, Colorado. The many friends of Mr. Carlson join us in expressing deepest sympathy to his family.

Canadian G. B. A. Officers

AT the annual meeting of the Canadian G. B. A., held recently in Toronto, the following officers and directors were elected for 1961: President, J. L. Chisholm, Arawana Farm, Milton, Ontario; 1st vice-president, Norbert Dunlavey, West Shefford, Quebec; 2nd vice-president, J. E. Hurry, Patosie Farms, Winsloe, P. E. I., and secretary-treasurer, Bruce B. Hodgins, Guelph, Ontario. Directors: George Hanson, Ladner, B. C.; Wilfred W. Alexander, Picture Butte, Alberta; William S. Brooks, Brooknill Farm, Paris, Ontario; Donald MacKenzie, Orchardlea Farm, Mt. Vernon, Ontario; C. F. W. Burns, Kingfield Farms, King, Ontario; H. J. Clapp, manager of Fraserdale Farms, King, Ontario, and J. R. Longley, Paradise, Nova Scotia.

THIS TAG MEANS YOUR DAIRY SPRAY HAS REPELLENT PROTECTION

Look for the COW-TENT® that gives Effective Protection against flies.

When you see the Cow-Tent® symbol, shown above, on a can of dairy spray, you are assured that the spray contains MGK Cow-Tent repellents. And this means you are giving your cows the best possible protection against swarms of biting, blood-sucking flies and mosquitoes.

That's because sprays with Cow-Tent have *double-barreled* action.

First, Cow-Tent sprays contain either MGK Repellent 11 or MGK Repellent 326. These remarkable chemicals literally *drive flies away from your cows.*

Second, Cow-Tent sprays contain synergized pyrethrins. These potent insecticides *knock down* flies . . . kill them quickly.

Cow-Tent Sprays Safe for Dairy Use — Best of all, sprays containing Cow-Tent are *safe for dairy spray use* when applied as directed.

They have a wide range of effective action. They repel stable flies, house flies, deer flies, horn flies, mosquitoes, and gnats. And they give field protection as well as barn protection.

The result is that cows protected by Cow-Tent sprays have fewer flies . . . and get bitten far less often.

This kind of protection was never available in old type dairy sprays. And you won't get it today in ordinary sprays.

That's why it is so important to demand a spray with Cow-Tent. You can identify sprays containing Cow-Tent either by the symbol imprinted on the can . . . or by the snap-on tag attached to the handle.

So this year remember that Cow-Tent makes cows happy. Happy cows give more milk. And more milk means bigger milk checks!

FREE FLY CONTROL PAMPHLET

Sprays with Cow-Tent give you the best protection you can buy. Send for this free pamphlet which shows what you should do to set up an effective fly control program on your farm that complies with all milk sanitation requirements.

NOW... Protection Against Face-Flies

Dairymen whose herds were hit by face-flies last year know what a menace this new fly presents. Face-flies cluster on a cow's head getting in her eyes and nostrils. The severe discomfort causes heavy milk production drop. If face-flies hit your herd, ask your dealer for the new, effective face-fly preparation containing Cow-Tent. Write MGK for the names of the dealers in your area who handle face-fly repellents containing Cow-Tent.

MGK
McLAUGHLIN
GORMLEY
KING *Company*

1715 S. E. Fifth Street • Minneapolis, Minnesota

Calendar . . .

(*Continued from page 1076*)

Minnesota District Shows

July 7. East Central, Waconia.
July 8. Central, Litchfield.

Missouri Shows and Type Schools

July 9. Type School, Pervis Seabaugh Farm, Cape Girardeau, 7:30 p.m., basket supper.
July 17. District No. 1 Show and Type School, Flo-Ray Farms, Mr. and Mrs. Raymond Pennewell, owners, Palmyra, 10:00 a.m., basket dinner.
July 18. District No. 8 Show, Fairgrounds, Gerald, 10:00 a.m., basket dinner.
July 19. District No. 5, Southwest, Show and Type School, Ozark Empire Fairgrounds, Springfield, 10:00 a.m.
July 20. District 6 Show, Billings, 10:00 a.m.
July 21. District 11 Show and Type School, Mt. Vernon.
July 22. District No. 4 Show and Type School, Horse Show Grounds, Harrisonville, 10:00 a.m.
July 24. District No. 3, Northwest, Type School, E. B. Little Farm, Chula, 10:00 a.m. Basket dinner.
July 26. District No. 2, North Central, Show, Stickler Ball Park, Kirksville, 10:00 a.m.

Oklahoma District Field Days

July 10. Southeast, Mungle's Guernsey Dairy, Atoka.
July 11. Southern and Central, Tom Cooper Farms, Ardmore.
July 12. Northeastern, Til-Lise Farms, Tim Hershberger, owner, Sapulpa.
July 14. Northwest, Lewis Harrison's Farm, Tyrone.

AUGUST

Aug. 1. Minnesota State Field Day and Judging School, Neil Heitke Farm, Mora, Minn.
Aug. 3. Connecticut State Show, Goshen, Conn. William Hepburn, Jr., judge.
Aug. 8. South Dakota State Show, Brookings, S. Dak.
Aug. 14. Capital District Guernsey Show, Fairgrounds, Altamont, N. Y.
Aug. 15. Sun Flower Fair Guernsey Show, Fairgrounds, Altamont, N. Y.
Aug. 21-26. Sooner State Dairy Show, Enid, Okla.
Aug. 25. New Jersey State Guernsey Show, Fairgrounds, Trenton, N. J., Hilton Boynton, judge.
Aug. 29. 12th Annual Pennsylvania Guernsey Show, Lancaster, Pa. W. Clark Fleming, Jr., judge.
Aug. 31. District 9 Show, Laclede County Fair, Lebanon, Mo.

Illinois Parish Shows

Aug. 4. District 3, 4-H Grounds, Bloomington.
Aug. 15. Illinois State Junior Show, State Fair, Springfield.
Aug. 16. Illinois State Guernsey Show, State Fair, Springfield.

Maryland Field Days

Aug. 4. Western Maryland, Ag Center, Westminster.
Aug. 5. South Central, Howard County Fairgrounds, West Friendship.

SEPTEMBER

Sept. 1. Columbia County Junior Guernsey Show, Fairgrounds, Chatham, N. Y. William Chilcoat, judge.
Sept. 3. Columbia County Fair Guernsey Show, Fairgrounds, Chatham, N. Y. William Chilcoat, judge.

Prof. Howard C. Jackson

HOWARD C. JACKSON, *69*, chairman of the department of dairy and food industry at the University of Wisconsin, died suddenly of a heart attack on May 8. At the time of his death, Professor Jackson was attending a testimonial dinner honoring L. C. Peckham, Chicago, a federal health official.

A nationally-known dairy authority and dairy processing researcher, he did some of the early research on irradiation of milk, the process of adding vitamin D to milk for the consumer market, sanitation of dairy manufacturing equipment, and studies of the composition of butterfat. He had worked closely with all phases of the dairy and food processing industries in Wisconsin.

Professor Jackson was to have retired as department chairman on July 1 and from the University a year later. When he came to Wisconsin in 1927 he succeeded the late E. H. Farrington as chairman of the department. He had long been an honorary director of the American Dairy Association.

New Members

THE following Guernsey breeders have been accepted as members of The American Guernsey Cattle Club:

CALIFORNIA: Meadow Gold Farms, Bakersfield, recommended by Merritt H. Adamson.

NEW YORK: Linn M. Perkins, Cold Spring, recommended by John E. Calhoun and Sons.

OHIO: Glenn C. Stocker, Dennison, recommended by Emerson A. Mizer.

OKLAHOMA: Wilbur McGuire, Ripley, recommended by Al Geurkink.

OREGON: Clayton Nyberg, Tualatin, recommended by Staehely Brothers.

PENNSYLVANIA: Charles G. Turner, Pittsburgh, recommended by Rathgeb's Dairy, Inc.

WISCONSIN: Victor G. Haese, Reedsville, recommended by Oley E. Berge, and John J. Kregl, Juneau, recommended by Ray McFarland and Sons.

Norman Myrick Heads MIF Public Relations

MILK Industry Foundation has announced that Norman Myrick, editor of the American Milk Review since 1947, became director of public relations for the MIF on June 1. In addition to his editing, he has been in public relations work earlier and also has been a teacher and a farmer. Herb Saal, currently assistant editor of the Milk Review, became editor on June 1.

Production

Changes Among the Leaders

AR LEADERS

DARBY VALE W SANDY (D '58 84.0)
21863—993—Jr4—365—3x
3rd Milk Production
Sire: Lauxmont Warbonnet.
S.: Bournedale Maxim's Lauxmont.
D.: Indian Master's C-ca Peony.
Dam: Darby Vale C. Bubbles.
S.: Lauxmont Cupidon.
D.: Darby Vale Donnita.
B.: Donald F. Elliott and Daughters, Galloway, Ohio.
O.: George T. Pack, Wrightsville, Pa.
Born: Sept. 22, 1955. Calved: March 21, 1960.
Supervised by Pennsylvania State University, University Park, Pa.

IDEAL'S L. D.'S BETTY MAY
14473—847—Jr4—305—3x
3rd Fat Production
Sire: Ideal's Lettie's Duke.
S.: Florham Grand Duke.
D.: Pleasant Plains Lettie.
Dam: Ideal's Pharaoh's Betty May.
S.: Ideal's Pharaoh.
D.: Ideal's Peter's Betty May.
B. & O.: Jacob Tanis, Augusta, N. J.
Born: Nov. 20, 1955. Calved: April 24, 1960.
Supervised by New Jersey Agricultural Experiment Station, New Brunswick, N. J.

IDEAL'S MARATHON'S VELVET
12048—747—Jr2—305—3x
6th Fat Production
Sire: Ideal's Marathon.
S.: Ideal's Beacon.
D.: Welcome Lane's Mary.
Dam: Ideal's Velvet.
S.: Penn Villa's Imperial.
D.: Velvet's Pansy.
B. & O.: Jacob Tanis, Augusta, N. J.
Born: Dec. 31, 1957. Calved: May 24, 1960.
Supervised by New Jersey Agricultural Experiment Station, New Brunswick, N. J.

HIR—DHIR LEADERS

HILLANDALE LUCKY'S VAUGHN
10632—592—Jr2—HIR—305—3x
8th Fat Production
Sire: Croasdaile Prince Lucky.
S.: Quail Roost Crown Prince.
D.: G.G. Max Master's Lucy.
Dam: Hillandale Janus' Val.
S.: Quail Roost Noble Janus.
D.: Hillandale Charm's Violet.
B. & O.: Frances and Herbert J. Fox, Durham, N. C.
Born: Nov. 19, 1957. Calved: April 17, 1960.
Supervised by North Carolina State College of Agriculture, Raleigh, N.C.

18 - Excellent 92 - Very Good

Classification at Lauxmont

When Mr. Lawrence Colebank completed his 1960 Reclassification of the Lauxmont herd, there were 18 Excellent and 92 Very Good Guernsey Cows. Among them may be the dam of your future herd sire.

Curriculum Vitae of the 18 **Excellent** Guernseys

Lauxmont Rare Born 8-5-56. Ex. 1960. On test, DHIR—2920—141—47 days Jr4—2x. Best uddered cow—Maryland, 1960. Now owned by Thomas Wyman, Wye Heights Plantation, Longwoods, Maryland.
Sire: Maxim of McDonald Farms.
Dam: Wye Heights Rare:—Gr. Ch. and best udder Pa. G. S., 1955. Reserve All-American, 4 yrs., 1955. Member First National Dairy Herd, 1955. Sold $3,500 to Quail Roost at Lauxmont Sale.
Maternal Granddam—Wye Heights Mima—Member First Dairy Herd, Natl., 1955. 2nd best udder, Pa. G. S., 1955. Daughter, Lauxmont Mimosa, sold $1,500. Another daughter, Lauxmont Duke's Mima in Lauxmont herd. One son, Doctor Lauxmont, sold to Roy Patrick.

Burkeville Emory's Elna, 15873—739—5yrs—305—3X. Ex—3X. Born 2-23-53. In calf to Maxim of McDonald Farms.
Sire: McDonald Farms Steadfast Emory.
Dam: Miniborya A. Elna, daughter of Langwater Ace, Pat. Granddaughter of Foremost Labelle, 17716—801—AA. Elna—Gr. Ch. Pa.G.S., 1957. Reserve All-American 4-yr.-old, 1957. Second aged cow Natl., 1958. First aged cow Pa. G. S., 1958. Member First Dairy Herd, Empire Show 1959 and Pa. G. S., 1960.
Offspring (1) Belnemus Emory's Lee—Ex. See below.
(2) Elna of Lauxmont—Ex. See below.
(3) Lauxmont Arbutus (bred heifer) daughter of Maxim
(4) Lauxmont Surgeon (bull sired by Bournedale Maxim's Duke). 5 daughters in Lauxmont herd.
(5) Lauxmont Masterpiece. Bull—born 8-7-60 sired by Pioneer Point Majesty. Future herd sire.

Belnemus Emory's Lee, Ex. 1960. Born 9-13-55. 11568—631—Sr3—HIR—365—3X. On retest: 5300—279—5yrs in 116 days—2x.
Sire: Irma's Noble of Vaughandale.
Dam: Burkeville Emory's Elna (above). On test.
Best uddered cow—Judges Conference—Lauxmont, 1959.
Member 2nd Produce of dam—Pa. G. S., 1959.

Elna of Lauxmont Ex. 60. Born 8-13-57. On AR test, Jr3—2X milking 60 lbs. daily.
Sire: Whippernock's Romulus Noble.
Dam: Burkeville's Emory's Elna—(above)
Member—2nd produce of dam—Pa. G. S., 1959.
One daughter in herd, Lauxmont Lady Elna, sired by McDonald Farms Jolly Zanton.

Northfield N. Blanche Ex. 3 times 93.5 points. Born 4-1-51. 19567—959—8.9—365—3X. Gr. Ch. Pa. Farm Show, 1958. Gr. Ch. Judges Conference, Lauxmont, 1959. First aged cow, Maryland, 1958. Member First Dairy Herd, Pa. Farm Show, 1958. In calf now to Guernsdel Lauxmont Maxim (Jr. herd sire—Lauxmont).
Offspring: (1) Lauxmont Citizen (Bull—sired by Bournedale Maxim's Duke), 4 daughters in dairy herd.
(2) Lauxmont Jonquil (sired by Maxim).
Sire: Namreg Royal Prince
Dam: Northfield's A. Blossom.

Ford's Landing Prudence Ex. 1960. Born 12-15-55. On AR test 2X, milking 58 lbs. daily. One daughter in herd, Lauxmont Lady Zelenza by McDonald Farms Jolly Zanton.
Sire: Langhurst Supreme King. Grandson of Franchester Saint's Charm.
Dam: Ford's Landing Poinsetta. Daughter of Blakeford Colonial.

Navarre Princess Marie Ex. 2X. Born 8-11-54. 14890—809—Jr3—378 DHIA—2X. One son Lauxmont Argonaut, sired by Maxim of McDonald Farms.
Sire: McDonald Farms B. B. Navarre. A son of McDonald Farms Blueblood King.
Dam: Rich Acres Princess, a daughter of Blakeford Ruben.

Gayhead's Alpha Quest Ex.—2X. Born 8-3-53. 11374—644—5yrs—305—2X. Now on retest. Should make 20,000 milk and 1100 butterfat. Purchased from Molly White, $3500. One son, Lauxmont Border King, born 8-13-60. Sired by Pioneer Point Majesty.
Sire: Gayhead's C. Lodestar, son of Gayhead's In-love.
Dam: Anchor's Queenie, daughter of Langwater Anchor.
In calf to Maxim of McDonald Farms.

Brownlie Cavalier May Ex. 3X. Born 1-25-54. 12742—602—6yrs—305—3X One daughter, Lauxmont Holley, sired by Maxim of McDonald Farms. In calf to Pioneer Point Majesty.
Sire: Quincy Cavalier (now in Tenn. Art. Stud). Son of Nyala King's Cavalier.
Dam: Elmbeth Lucky L. P. Mirian. VG twice. Sold, $1300, Ohio State Sale.

Mill Farm Poppy Ex. 3X. 93 points (1960) Born 11-14-51. The Guernsey Breed's All-time Champion Milk-Producing Cow. 29,665—1190—8yrs—365—3X. In calf to Maxim of McDonald Farms.
Four daughters in Lauxmont Herd.
(1) Mill Farm Roseta, Born 6-14-56. Sired by Melfield Steadfast Patrick. On test, milking 70 pounds daily.
(2) Lauxmont Peregrine, VG at 2 years of age. To be tested. Sired by Maple Lawn Lauxmont.
(3) Lauxmont Poppy, bred heifer. Born 2-20-59. In calf to Lauxmont Centurion. Sired by Maxim of McDonald Farms.
(4) Lauxmont Papavera Born 2-21-60. Sired by Maxim of McDonald Farms.
Sire: Pioneer Point Majesty: Mature daughters av. classification 87.5 points.
Dam: Britland Poppy.

Calder Farm J. Glow Ex. 2X. Born 10-9-54. 14530—641—Jr4—305—3X.
In calf to Maxim of McDonald Farms.
Member, First Dairy Herd, Empire State Show and Penn G. S., 1959.
Second Four Year Old. Empire Show, 1959. Beaten by Welda—daughter of Maxim of McDonald Farms.
One son, Lauxmont Guerilla by Maxim of McDonald Farms. Guerilla sold to Ecuador.
Sire: Namreg Star's Justice
Dam: Calder Farm Caesar's Joy.

Lagracarmel Roxie Ex. 3X. 14890—627—Jr4—305—3X. On retest 10927—465—6yrs—3x—151 days. In calf to Maxim of McDonald Farms.
Member—Second Dairy Herd—National Guernsey Show, 1958.
Member—First Dairy Herd, Empire Show and Penn Guernsey Show, 1959.
Offspring In Herd:
(1) Lauxmont Chevron, bull, sold to Mr. Harry Blessing, Wrightsville, Pa.
(2) Lauxmont Rhododendron, heifer, sired by Maxim of McDonald Farms.
(3) Lauxmont Constable, bull, born 8-30-60 by Guernsdel Lauxmont Maxim.
Sire: Three D's Eve's Commander, son of Nyala Supreme Commander
Dam: Lagracarmel Rose, VG, 16628—828—7yrs—365—3X.

Green Hill's Joyle Ex. 3X. 15446—810—Jr3—365C—3x. Born 2-28-49.
In calf to Pioneer Point Majesty.
Offspring:
(1) Lauxmont Caduceus 3-15-58. Sired by Maxim of McDonald Farms. Herd Sire at Meadowspring Farm, St. Thomas, Pa.
(2) Lauxmont Gaillardia 3-23-59. Heifer sired by Maxim of McDonald Farms.
(3) Lauxmont Geronimo 3-14-60. Sired by Maxim of McDonald Farms. Herd Sire: Homer Frahm and Son, Celina, Ohio.
Sire: Blakeford Control: Son of Blakeford Lord Jim out of a daughter of Broadland Border King.
Dam: Sheik's P. V. Ray.

Inverness Destiny Ex. 1960. Born 10-18-55. In calf to Maxim of McDonald Farms. First 4-year-old, Penn. G. S., and Maryland, 1960.
Member First Dairy Herd, Penn. G. S., and Maryland, 1960.
Sire: Llan Fair Count's Designer.
Dam: Curtiss Candy Master's Barbee, a granddaughter of St. James Philosopher Barbee ($12,000).

Kulespring's Rex's Pansy Ex. 2X. Born 10-6-55. 10679—526—Jr3—305—3X
In calf to Maxim of McDonald Farms.
Second—Three-year-old, Empire Show, 1959.
Second—Four-year-old, Maryland, 1960.
Member—First Dairy Herd, Empire Show 1959, Maryland, 1960.
Member, First Produce of Dam: Penn G. S., 1959, Penn. G. S., and Maryland, 1960.
One son in herd: Lauxmont Parade, born 7-29-60 sired by Maxim of McDonald Farms.
Full Sister: Kulespring's Rex's Patsy, VG—88.5 points.

Edgefield Farms K. Ann. Ex—3X. Born 10-31-53. 13980—668—Sr4—365—3X. In calf to Maxim of McDonald Farms.
Second—three-year-old, National Guernsey Show, 1957.
Reserve All-American, 3 year old, 1957.
Gr. Ch. Pa. Farm Show, 1959.
Second aged cow, Maryland, 1960.
Member, Second Dairy Herd, National, 1957.
Member, First Dairy Herd, Penn. G. S., 1960. Maryland, 1960.
Offspring:
(1) Lauxmont Equipoise 8-6-58. Jr. Herd Sire, 8 daughters in Herd. Sired by Maxim of McDonald Farms.
(2) Lauxmont Caliph 4-4-60. Jr. Herd Sire. Conover's Dairy, Hightstown, New Jersey. Sired by Lauxmont Cornet.
Sire: Douglaston Baron Kenyon.
Dam: Edgefield Farms Leslie's Ann, daughter of McDonald Farms His Leslie.

Zeitler Butterfinger's June Ex—3X. Born 12-13-53. 15902—751—Sr4—305—3X.
Offspring in Herd:
(1) Zeitler Actor Butterfinger 6-14-56—to be tested.
(2) Lauxmont Myrtle 9-12-59. Daughter of Maxim of McDonald Farms.
(3) Dearly Beloved of Lauxmont 11-14-60. Daughter of McDonald Farms Maxim's Woodrow.
Sire: Curtiss Candy Butterfinger.
Dam: Zeitler's Desert June.

Lauxmont Actors Daiquiri Ex 1960. Born 11-25-55 *21421—933—Jr4—365—3X. Class Leader, both as a 3 and 4 year old.
In calf to Pioneer Point Majesty.
Daiquiri is the one descendant of Bright Lad's Actress (her great granddam) to have the highest milk production at the same age, namely Junior 4 year old, when Bright Lad's Actress (19146—980—Jr4—365—3x) held the National Record.
Daughters in herd:
(1) Lauxmont Duke's Dionysia 2-5-58 sired by Bournedale Maxim's Duke.
(2) Lauxmont Duke's Duquesa 1-27-60 sired by Bournedale Maxim's Duke
Sire: Fairlawn Actor's Royal, Late herd sire at Lauxmont 22 A. R. daughters 22 sons sold. A son of Fairlawn Peerless Actor.

LAUXMONT FARMS

T. B. Accredited — Bang's Accredited
Tel. 3831

Wrightsville, Pennsylvania

Dr. George T. Pack, Owner
Elmer Salisbury, Manager
John Yakubowski, Superintendent of Farming
Roger Strack, Herdsman

GRANGER SALES CO.
E. M. GRANGER, JR., Sale Mgr. and Auctioneer
THOMPSONVILLE, CONN.
Phones { Office RIverview 5-4057
Home RIverview 5-4000
I can give you a complete, business-like Sale Management Service.

FRED C. WETMORE CO.
Livestock Photographers
4323 W. 143rd St., Cleveland 35, O.
Phone: Winston 1-8095

DANA is the world's largest manufacturer of show equipment for purebred livestock . . . blankets, banners, show halters, grooming supplies.
For free illustrated catalog write
C. H. Dana Co., Inc.—Established 1861
Dept. 2 Hyde Park 2, Vermont

Bay State Dairy Classic

THE 26th Annual Bay State Dairy Classic was held in the Grinnell Arena, University of Massachusetts, Amherst, on Saturday, April 29. Forty-three boys and girls competed in this annual fitting and showmanship classic, which has established a reputation over the years for being one of the very best, if not the best, of its kind in the country. Professor Foley and his staff are to be complimented on the excellent illustrations of clipping, fitting and showing that are demonstrated each year at this annual classic.

Carleton Huff won grand championship with a yearling Ayrshire heifer. Gordon Hultstrom was first and Ralph Flint second in the Guernsey division. Ralph fitted and showed the yearling Guernsey heifer that the University obtained at the Langwater Dispersal as a gift from the Ames Family. Secretary R. D. Stewart served as senior judge at the Classic.

Don't be a
Cunctator*
Send now for specimens and prices of our Outstanding Guernsey Stationery. You'll be glad you didn't delay any longer.
TRANSCRIPT PRINTING COMPANY
for over 100 years
Peterborough, New Hampshire
*One who delays.

Subscribe to the Journal

1 year	-	-	$2.00
3 years	-	-	$5.00
5 years	-	-	$7.00

Typical Brood Cows At Orchard Crest

Twice Excellent

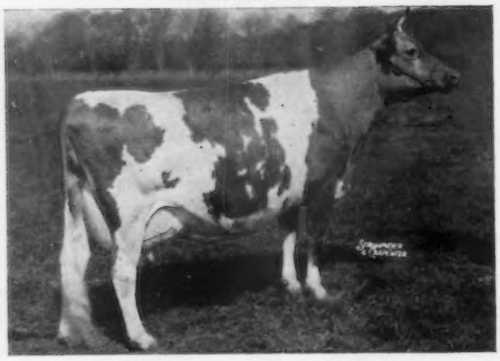

Blakeford Sweetheart, E '50 '53
11190—596—Sr2—365—3x. 11966—617—Jr4—365—3x
12604—674—5yrs—365—3x

These cows all have one or more tested daughters. Heather's daughter, Orchard Crest Heather Shalimar, has 10040—413—Sr2—DHIR—305—2x (pending). Shalimar is by our former herd sire, McDonald Farms Jolly Saracen.

Fairlawn K. Mermaid, VG '60
12519—661—Jr2—365C—3x
10112—527—Sr3—305C—2x
10511—555—Sr4—HIR—305—2x
11130—509—5yrs—HIR—365—2x

Fairlawn K. Memo, VG '56 '58 '60
6 records include:
13420—623—Jr4—HIR—365—2x
14081—647—7yrs—HIR—305—2x

Crestview Flora's Erissa, VG '60
4 records include:
10900—545—5yrs—DHIR—305—2x

Dotty Lee of Orchard Crest, VG '60
8 records include:
11009—538—8yrs—HIR—305—2x
10030—539—9yrs—DHIR—305—2x

Fairlawn Hornet Lena (D '56)
5 records include:
10315—497—Jr4—HIR—305—2x
10760—544—6yrs—DHIR—305—2x
10460—587—7yrs—DHIR—305—2x (pending)

Orchard Crest Proud Heather, VG '56
7 records include:
11450—513—6yrs—HIR—305—2x
11057—500—7yrs—HIR—365—2x

Add depth of breeding to your herd . . . select your next herd sire from a proved brood cow that produces year after year. **Bull calves by Crestview Shirley's Master available.** Master's maternal sister, Crestview Shirley's Betty, has 10150—448—Jr2—DHIR—305—2x (pending). The first three Master daughters are fresh and doing well. They are exceptionally nice milkers. **Write for details.**

Visitors Always Welcome

ORCHARD CREST FARM — WRIGHTSTOWN, N. J.
J. ELLIS, C. ERNEST and J. ELLIS CROSHAW, JR., Owners

DUNN'S TOUR
1910 — 1961
HERD BROKERS
SELLING AGENTS
51st year of touring buyers to select top Guernseys, fresh cows, groups.

DUNN & HARWOOD
Sales Managers
Private — Public Sales
Cordaville, Mass.
Tel: Mariboro HUntley 5-0714
Schoharie, N. Y.
Tel. AXminister 5-8165 or AX 5-7236

KANT-KOM-OFF® COW BLANKETS

SAVE 25%
AND MORE
NO DEALERS — NO JOBBERS
MAIL ORDERS ONLY

R. LAACKE CO., 1023 W. WALNUT, MILWAUKEE 5, WISCONSIN

E. E. (Al) Vary
Private Treaty Herd Dispersals
Consultation on Herd Problems
THE GUERNSEY SERVICE BUREAU
P. O. Box 68
Sterling, Ill.
Phone: MA 5-1830

FRANK K. ERWIN
"Your Friendly Trucker"
LIVESTOCK TRUCKING
ANYWHERE
HUDSON, N. H.
Tel.: TUxedo 2-4782 or
TUxedo 3-5221
TUxedo 2-0529

Master Saver Feeder

FOR HAY OR ENSILAGE
Model #15
15 Ft. Long $89.50
FREIGHT PREPAID
- PERMANENT
- ALL-METAL CONSTRUCTION
- CUTS YOUR FEED COST
- FEEDS 24 HEAD

Write for free illustrative folder
CENTRAL STATES SALES CO.
P. O. BOX 10222 DALLAS, TEXAS

Maryland Judging School

By Samuel F. Minor

Doughoregan Manor, Ellicott City, Md., owned by P. A. Carroll Estate, was host for the 1961 Maryland Guernsey Judging School. Thirty-nine 4-H'ers, breeders, and extension personnel took part in the annual school which was held on Monday, April 3.

Leader in the school was Merton B. Sowerby, manager of Woodacres Farm, Princeton, N. J., who has shown the All-American Guernsey cow for the past four years. Mr. Sowerby entertained questions following the final placing of each of the 10 classes. This gave everyone an opportunity to join in the discussion and permitted Mr. Sowerby to stress the correct type of Guernsey to breed for longtime profitable production. Some preliminary work was also done on feet and legs.

At the noontime break, a box lunch was made available by R. A. McLaughlin, field secretary of the State Association, and by John Nicholai, Jr., county agent of Howard County.

At the completion of the 10 classes, everyone gave their appreciation to Mrs. P. A. Carroll for allowing the Maryland Cooperative G. B. A. to hold the school at the farm, and to William R. Powel for the fine presentation of the animals and for providing the leaders for the classes.

Winning senior get of sire at the Maryland Judging School. On extreme left, Mrs. P. A. Carroll, owner, and W. R. Powel, Doughoregan Manor manager.

Condé Solves problems

. . . AND INCREASES YOUR PROFITS!

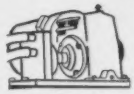

CONDE MOTORIZED "MASTER-PULSATION" VALVE
Eliminates major cause of mastitis. All cows milked correctly with one constant direct action with just the right amount of teat cup action. . . Eliminates Pulsators!

CONDE "CONTROLLED" AIR-INTAKE CLAW
Breaks the column of milk. Won't fall off. No washing of cow's teats with milk. Raises milk from cow to pipeline or pail with minimum agitation. . . Trouble Free!

CONDE EXCLUSIVE "UPWARD-SQUEEZE" INFLATION
Leaves cows in hand-milked condition. Eliminates congestion in teats and rings on teats which can cause udder flare ups. . Increase Profits!

Conde Exclusives In All Conde Pail and Pipeline Milkers!

SEND FOR FREE BOOKLET TODAY!

User - Dealerships Available
J. C. MARLOW MILKING MACHINE CO.
Dept. G-6 Mankato, Minnesota
Sales Agency for Conde Milking Equipment

Builds beautiful heifers for a dime a day!

DUANE GREEN, of Green Meadow Farms, Elsie, Michigan, has used Albers Calf Manna for years. "It's the economical way to raise calves. Just 1 pound of Calf Manna a day develops calves fast. I'm very satisfied with the results." Calf Manna sends heifers to the string months earlier—for less than 10¢ a day!

Dept. DBG-61
Albers Milling Company
1016 Central Street
Kansas City 5, Missouri

Calf Manna

FREE DAIRY WEIGHT MEASURING TAPE! Check rapid growth results of Calf Manna. Enclose Albers Quality Control Circle.

Name _____
Address _____

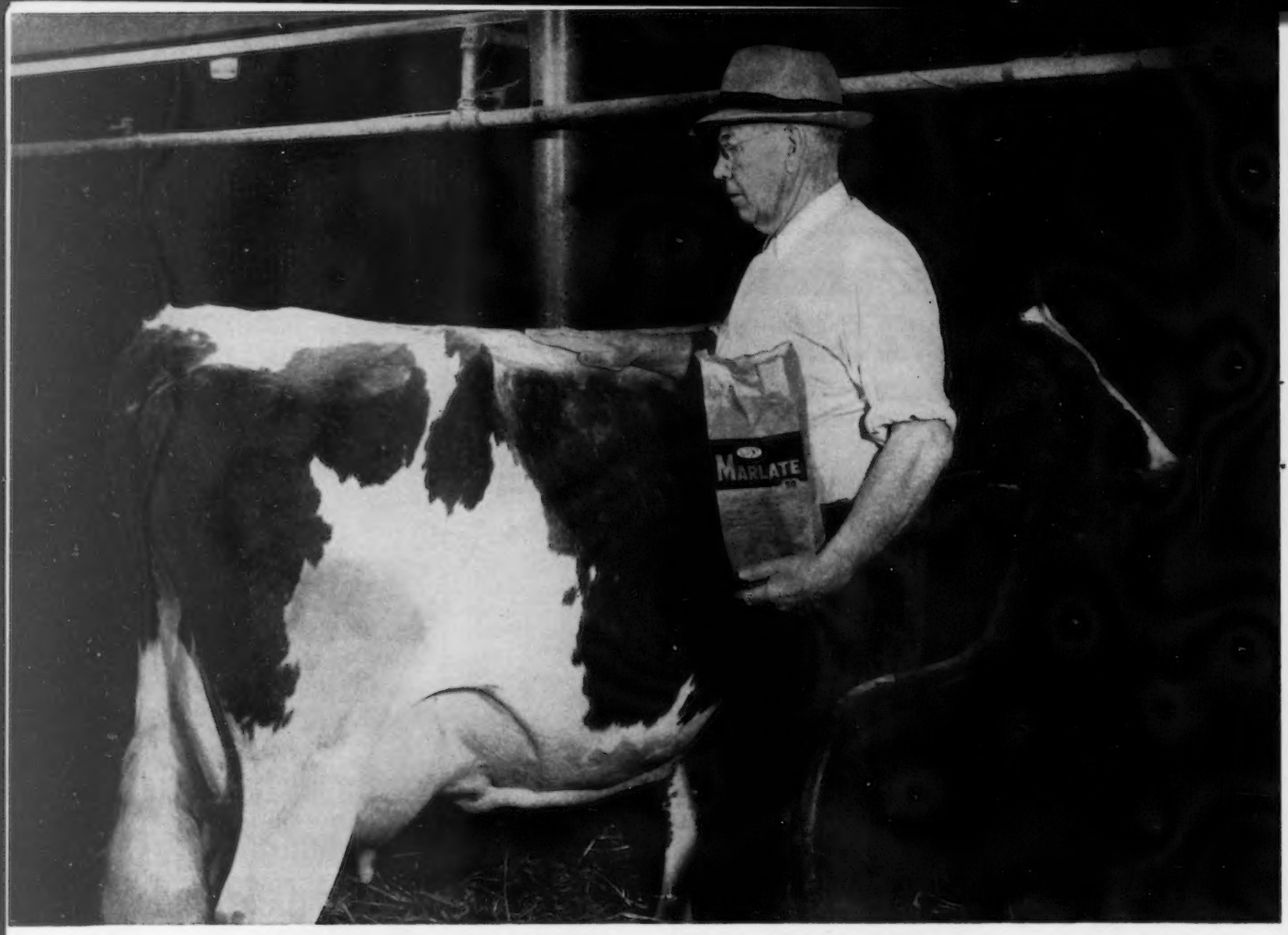

▲ Cuthbert Nairn, of Blackwood Farm, Douglassville, Pa., noted Ayrshire breeder and dairy judge, applies Du Pont "Marlate" methoxychlor to their 1960 Reserve Grand Champion at the Penna. Farm Show. Only a tablespoonful rubbed in along the back keeps hornflies off this 6-year-old daughter of the Double-Approved Blackwood War Beau, sire of 52 daughters, with 117 records that average 10,293 M. 4.29% 442 F. M.E. 2X. Besides using "Marlate" for hand-dusting, you'll find it's ideal as a residual spray to kill flies in the barn and on the premises.

The fast, easy rubdown that protects great champions and leading herds from hornflies

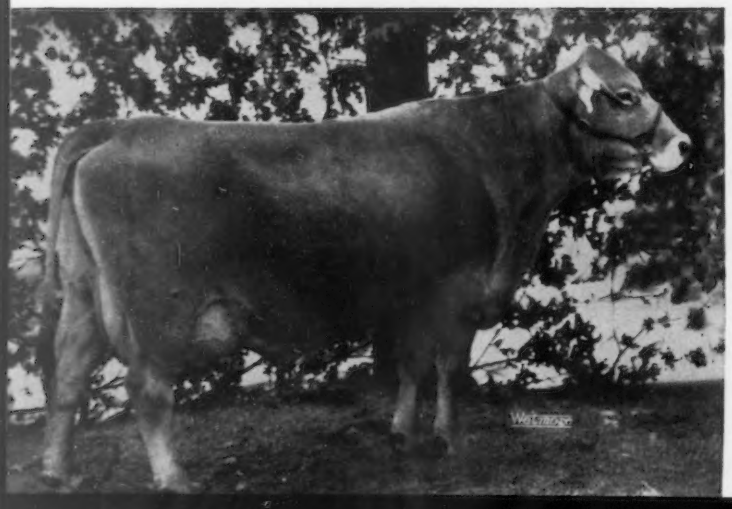

◀ At Pleasant View Farm, Lowell, Ind., where Lady Gypsy Girl F, Excellent, produced 280,874.8 lbs. M., 12,012.51 lbs. F. in 5,562 days to become the World's Champion Lifetime Butterfat Producer of all breeds, Manager Bill Viers says, "We think Du Pont 'Marlate' methoxychlor is tops. We use it on the milking herd as well as on the heifers." Hand-dusting with "Marlate" takes so little time, yet gives protection against hornflies for about three weeks.

Du Pont offers two formulations of methoxychlor for hand-dusting: "Marlate" 50 and Du Pont Dairy Cattle Insecticide.

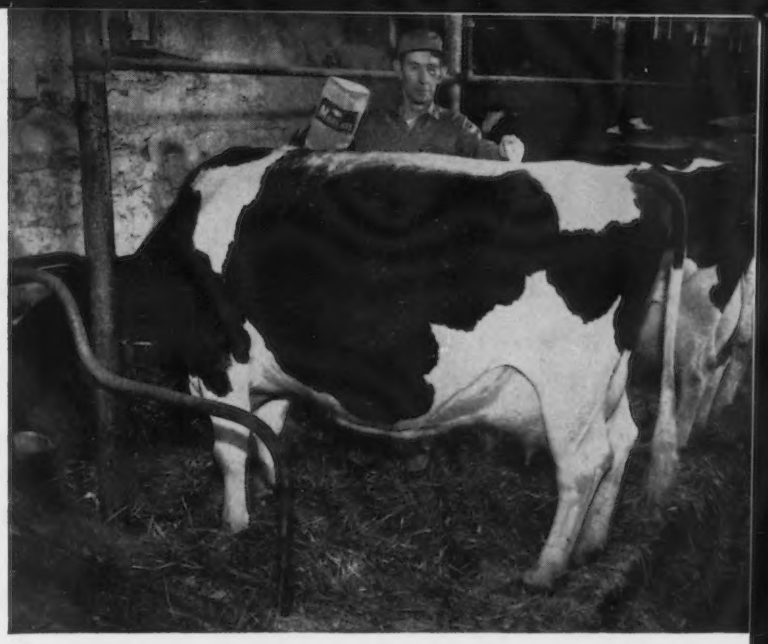

At General Cochran Holstein Farm, Fort Plain, N. Y., runner-up for the Premier Breeder award at the 1959 N. Y. State Fair, General Manager Baird Hammond, dusts the 14-year-old Inge Dairy Posch Fobes (Ex-93). Both he and Herd Manager Robert Casler say, "We used 'Marlate' methoxychlor for the first time last year, and it did a wonderful job of keeping flies off the cows and—it's so easy to use." It's a fact, no other insecticide is easier or more economical to use than methoxychlor. And when used as directed, "Marlate" methoxychlor does not result in residues in milk.

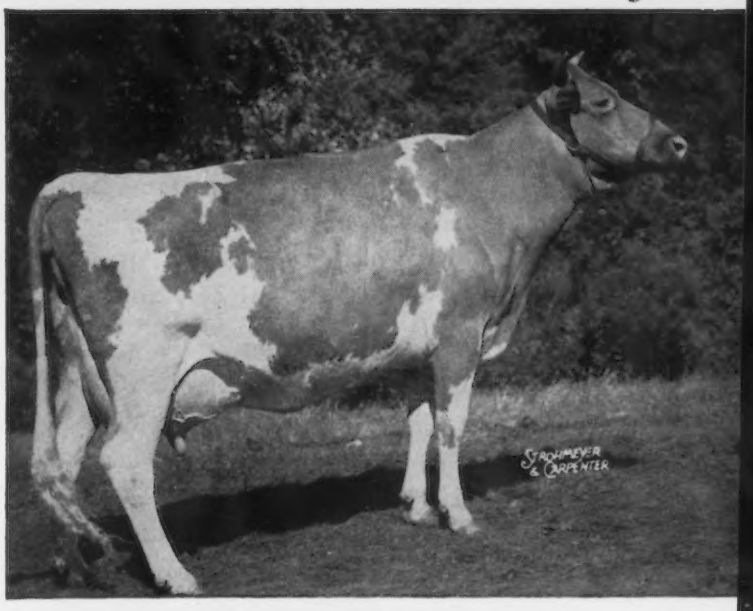

One of the greatest of all Guernsey champions is McDonald Farms Jolly Token (right), 3 times excellent, 1956, 1958, 1959. She has been either All-American or Reserve All-American ever since the program was inaugurated by the American Guernsey Cattle Club. With records of 13,335 M.—683 F.—Jr. 2—365 C—3X,11763—580—Sr. 3—HiR—305—2X, she is only one of the many excellent members of the famous McDonald Farms (Cornell University) Guernsey herd at Cortland, N. Y., where "Marlate" methoxychlor is used.

"Marlate" is also used on many other great Guernsey herds, too, including:

Bayville Farms, Inc., Norfolk, Va.
Hominy Hill Farm, Freehold, N. J.
Coldsprings Farm, Sugarloaf, Pa.
Pre-Eminent Guernsey Farm, Gallatin, Mo.
Colby Dale Farms, Romeo, Mich.
Woodacres, Princeton, N. J.
Ansmil Farms, Hilliards, Ohio

Winning championships at the Maryland State Fair is pretty consistent for S. Braden King of Boonsboro, Md. Last fall he won with the 12-year-old Malaga Noble Lady (right). In 1956 and 1957 he also had the Grand Champion Cow, and in 1958 showed the Grand Champion Bull. The Kings are also regular users of "Marlate" methoxychlor because it's convenient to use and gives long-lasting, effective protection against hornflies.

Like the Kings, many other outstanding Jersey breeders are users of "Marlate", including:

High Lawn Farm, Lennox, Mass.
Biltmore Farms, Biltmore, N. C.
Dorbrook Farms, Scobeyville, N. J.

On all chemicals, always follow label instructions and warnings carefully.

DU PONT

REG. U. S. PAT. OFF.

BETTER THINGS FOR BETTER LIVING . . . *THROUGH CHEMISTRY*

★ BONANZA ★

IT PAYS TO USE BONANZA SEMEN

Here are 7 BONANZAS That Sold At Public Auction During 1960 For $1,000 or More

3 Went To Dr. Sam B. McFarland, Robin Roost Farm, Lebanon, Tennessee.

At Idaho..... **Westlynn B. Verna**..... $1,500
At Oregon..... **Prestdale Bon Valmona**. 1,050
At 3rd Robin Roost..... **Prestdale Bon Rachel**.... 1,025

At Idaho... **Myron Lancaster, Sequim, Washington, selected**..... **Idacrest B. Phylester**..... $1,025.

At The Guernsey Sale..... **Dumar Farm Bonanza Lucky sold to James Canyon Ranch** for $6,000. He is now on lease to James D. Berry, Jr., Windy Hill Farms, Titusville, Pa.

At the 11th Guernsey Sire and Bred Heifer Sale, West Springfield, Mass.—Nyala Hope's Bond—$1,000 to **Harry and Robert Harris, Cornwall Bridge, Conn.**
Deep Lake Bon-Flash Deacon—$1,000 to **COBA, 1224 Alton-Darby Road, Columbus 4, Ohio.**

ADD BONANZA BLOOD TO YOUR HERD AND BREEDING PROGRAM.... THESE UNITS HAVE BONANZA SEMEN....SEND FOR THEIR RATES....

COBA, Columbus 4, Ohio
Consolidated Breeders Co-operative, Anoka, Minnesota
Evergreen Northwest Breeders, Burlington, Washington
Iowa Breeders Cooperative, Des Moines 13, Iowa
Louisiana Artificial Breeding Co-operative, Inc., Baton Rouge 3, Louisiana
Maryland—West Virginia Bull Stud, College Park, Maryland
Nebraska Artificial Breeders Association, Fremont, Nebraska
New Brunswick Central Artificial Breeding Cooperative Ltd., Fredericton, New Brunswick, Canada
New England Selective Breeders, Woodbridge, Connecticut
New Hampshire—Vermont Breeding Association, Concord, New Hampshire
New York Artificial Breeders' Co-operative, Inc., Ithaca, New York
NOBA, Inc., Tiffin, Ohio
Northern Illinois Breeding Cooperative, Hampshire, Illinois
Nova Scotia Artificial Breeders Cooperative, Lower Truro, Nova Scotia, Canada
Oregon Dairy Breeders, Corvallis, Oregon.

Ask your local breeding association, and we are sure they will take care of your needs, or write to Iowa Breeders Co-op., Cornell and Hoffman Rd., Des Moines 13, Iowa, or to one of us.

WESTLYNN FARM
Joe Pritzl, Owner
Fruitland, Idaho

PRESTDALE FARM
C. J. Pritzl, Owner
New Plymouth, Idaho

IDACREST FARM
Robert S. Davis, Owner
Kuna, Idaho

Our First Consignment To The Alabama State Sale

June 16, 1961 — Montgomery, Alabama

BROOKBERRY GAY NAOMI (Vacc.)

Born April 8, 1959

A daughter of **Woodacres Butterfat Cavalier,** out of **Brookberry Peer's Neva,** VG, 4 records over 10,000; 2 over 11,000 including 11122—510—Jr2—HIR—305—2x. Next Dam: Sawaga Improvement's Nettie, 15027—760—Jr4—365C—3x, 13810—641—11yrs—HIR—305—2x, E 5 times, once at 14 years, 7 times Gr. Ch. at our nearby fairs.

NAOMI is due August 19 to the service of Grand View Chieftain's Leader (Grand View Predictor's Chieftain—Hanover Hill J. Leader, 13573—690—5yrs—365—3x).

BROOKBERRY GAY DILIGENCE (Vacc.)

Born April 1, 1959

A daughter of **Woodacres Butterfat Cavalier,** out of **Brookberry Peer's Divine,** VG, 5 records over 10,000; 2 over 11,000 including 11726—583—5yrs—HIR—305—2x. Next Dam: Two Brooks King's Delight, VG, 11242—597—Jr4—365C—3x. Next Dam: Two Brooks C. Delphine, 14516—762—7yrs—365—3x. E at 14 years.

Brookberry Ben's Delice, VG, 2 records over 11,000, is a maternal sister to Diligence. Another maternal sister, Brookberry Fashion's Delight, is making over 10,000 as a 3-year-old.

DILIGENCE is due September 12 to the service of Grand View Chieftain's Leader.

BROOKBERRY DEAR DOLORES (Vacc.)

Born March 8, 1959

A daughter of **Brookberry Fashion's Designer** (Two Brooks Fashion, AR—Brookberry Peer's Desire, VG, 12226—574—6yrs—HIR—305—2x) out of **Brookberry King's Daisy,** D, 9540—509—8yrs—HIR—305—2x. Her dam's full sister, Brookberry Fashion's Dawn, VG, has 10376—513—6yrs—HIR—305—2x. Next Dam: Two Brooks C. Delphine, E, 14516—762—7yrs—365—3x.

DOLORES traces twice to Two Brooks C. Delphine and is due August 13 to the service of Grand View Chieftain's Leader.

BROOKBERRY DEAR TONKA (Vacc.)

Born March 8, 1959

By **Brookberry Fashion's Designer,** out of **Mehbin Manor Lady Pam.** Pam is a daughter of Curtiss Candy Fabron, out of Mehbin Manor Proud Princess, that is by Curtiss Candy Noble Curtiss. He, a son of Quail Roost Noble Primrose, 4 records av. 13863—681, E twice.

TONKA'S great great granddam: Secret's Sapphire, VG, 17268—815—5yrs—365C—3x.

TONKA is due August 15 to the service of Grand View Chieftain's Leader.

BROOKBERRY DEAR MAY (Vacc.)

Born March 10, 1959

By **Brookberry Fashion's Designer,** out of **Brookberry Peer's Marlene,** D, 11287—546—Sr3—HIR—305—2x. Next Dam: Brookberry Princess Martha, 12892—572—Jr3—365—3x. Next Dam: Beaverbrook Marise, 13881—599—Jr2—365C—3x.

MAY is due August 17 to the service of Grand View Chieftain's Leader.

BROOKBERRY DEAR ENID (Vacc.)

Born April 8, 1959

By **Brookberry Fashion's Designer,** out of **Mehbin Manor Daisy.** Daisy is a daughter of Curtiss Candy Butterfinger, that is out of Pansy's Patsy of Meadow Lane, E, 13731—751—Jr4—HIR—722. Daisy is a granddaughter of Curtiss Candy Levity Luxury, 15257—719—Sr3—365C—3x.

ENID is due September 16 to the service of Grand View Chieftain's Leader.

BROOKBERRY DAME VIVIAN (Vacc.)

Born November 26, 1958

A daughter of **Brookberry Delphine's Distinct** (Two Brooks Fashion, AR—Two Brook C. Delphine, 14516—762—7yrs—365—3x), out of **Brookberry Prim Contessa,** VG, 8856—456—Jr2—HIR—305—2x, 9148—492—Jr3—HIR in 236 days. She is by Brookberry Portia's Primate (Fairlawn Dairymaid's King, AR—Coronation Majestic's Portia, E, 16128—846—Sr4—365—3x).

VIVIAN is due August 6 to the service of Grand View Chieftain's Leader.

BROOKBERRY DAME MARY LOU (Vacc.)

Born August 23, 1959

A daughter of **Brookberry Delphine's Distinct,** out of **Kilmac Fern's Merry.** Next Dam: Kilmac Masher's Merry 2d. Next Dam: Kilmac Masher's Merry, 13540—658—Sr3—HIR—365—3x.

MARY LOU is due November 13 to the service of Brookberry Jolly Singer (McDonald Farms Jolly Venture—Brookberry Carol, VG, 12232—624—Jr4—HIR—305—2x).

BROOKBERRY FARM

415 Registered Guernseys
Meadow Lark Drive just off Robinhood Road
Herd Dehorned Calfhood Vaccinated Tel.: Lewisville, N. C., Office: WHitehall 5-4765, Mgr.: WHitehall 5-4760

BOWMAN GRAY AND NATHALIE L. BERNARD, Owners SAM PIKE, Manager

Route 8, Winston-Salem, North Carolina

Announcing . . . .

The

Gold Star Sale 1961

Late Afternoon, July 25th, (the day before the Ontario Classic) at Jamaica Farms, Newmarket, Ontario, Canada.

★

The Gold Star Program for Bulls and for cows, as developed by The American Guernsey Cattle Club and the Canadian Guernsey Breeders Association, independently, but along the same lines, is a major significant step in the improvement of Dairy Cattle. It is a further step to achieve every pure bred breeders' task, which is to concentrate the good hereditary factors.

The Gold Star requirements show clearly the ability of a bull or a Cow to transmit. Breeders purchasing seed stock will find it a source of confidence and it is the hope of the organizers of this sale that this confidence will be merited by the improvement resulting from purchasing Gold Star breeding background.

In the Gold Star Sale there will be **Only** Daughters of Gold Star Cows; Daughters of Gold Star Bulls with dams of proven ability to produce; Daughters from a combination of Gold Star Dams and Sires in the previous generation. Many of these will be bred to Gold Star Sires.

The organizers of the Sale, Glenville and Jamaica Farms, will consign the majority of the females and possibly 2 young bulls. A limited number of consignments will be carefully selected to make up a sale though small in number, but high in quality.

Details of the Sale, the exact time, etc., will be announced shortly, together with a list of consignments.

Sale Committee

Ben Friedrichs, Bow, Wash.
Murray Davie, Ladner, B. C.
Bob Hovius, Jamaica Farms, Newmarket, Ontario

★

John Kudelka, Glenville Farms, Newmarket, Ontario
Lloyd Ober, Newbury, Ohio
K. C. Sly, Cortland, New York

Tarbell Guernsey Farms

Founded 1816

ADD GOLD STAR INHERITANCE TO YOUR HERD

A Son Of The GOLD STAR Predictor Bull From The Violet Family Is In Service

HANOVER HILL GENERAL — Born August 9, 1957

Sire: **Wandamere Predictor,** GOLD STAR SIRE, 21 tested daus., 26 rec. av. 11484 M—4.5%—522 F, M.E.—305—2x, 21 cl. av. 85.3%.

His Dam

Hickrill Katonah's Violet
(VG 3 times)
4 records include 10044—511—Jr4—HIR—305—2x, 9278—471—Jr2—HIR—305—2x.

Hickrill Katonah's Viola
(E 4 times)
All-American 4-Year-Old, 1956. 5 records include 10462 — 548 — Jr4 — HIR — 305 — 2x, 10657 — 533 — 6yrs — HIR — 305 — 2x.

His Dam's Full Sister

We will sell . . . Young Cows . . . Bred and Open Heifers
Write or phone . . . Greene, N. Y. 138.

VISITORS ALWAYS WELCOME

Accredited — Negative Approved

TARBELL GUERNSEY FARMS — Smithville Flats, Chenango Co., N. Y.

On Route 41, 8 mi. N. W. of Greene, N. Y.

Two New State Directories Are Planned For Publication In The Guernsey Breeders' Journal This Fall —

NEW JERSEY

NEW YORK

All Guernsey Breeders In These States Are Urged To Participate.

Be Sure Your State Dues Are Paid So Your Name Will Appear In The Membership List.

Be Sure Your Farm Is Advertised.

Assistance Gladly Given
In Preparing Copy.

WRITE TODAY FOR COMPLETE DETAILS.

Guernsey Breeders' Journal
Peterborough, N. H.

Waterfall Farm

Our Herd Is Founded On The Blood Of Proved Cow Families And Strong In The Blood Of Our Pre Leader Son, Out Of The Excellent Princess B. Cow (see below)

HANOVER HILL LEADER'S PRINCE

Born September 13, 1956

Sire: **McDonald Farms Pre Leader.**
64 daus., 105 rec. av.8654—5.2%—447—M.E.—305—2x, 81 cl. av. 82.7%.

His Dam: **Princess B. of Ottendale** (E)
10127—575—Sr2—305C—2x, 10503—578—Jr4—HIR—365—2x, 11468—635—5yrs—HIR—305—2x, 14003—709—6yrs—HIR—305—2x. 1st 4-year-old (dry), Int., 1957.

We have about 25 daughters by Prince in our herd.

ADD THIS BLOOD TO YOUR HERD

The last 35 cows to calve during the past 14 months had 30 heifer calves. Heifers—Heifers—Heifers—We are overstocked and need the room.

1960 . . . 21 DHIR Records Averaged 9973—4.8%—476—M.E.—305—2x. Herd Classified 7 Times. Last year 12 head were classified and all were above the line.

FOR SALE . . . A good selection of very desirable heifer calves—all ages.

T. B. Accr. — Bang's Free

Farm is located on Spring Valley Road, Telephone—Idlewood 8-6374.
Ridgefield, Connecticut

H. S. Dunning, Owner — **Eugene Fowler,** Manager

JAMES CANYON RANCH COMPLETE DISPERSAL

July 10, 11, 12, 1961 **10:00 A. M. Each Day** **Genoa, Nevada**

40 miles south of Reno and 10 miles south of Carson City

700 Head Registered Guernseys

Selling . . . 2 High Neptune Sons — Both Out Of Popular Cow Families

McDONALD FARMS JOLLY DICTATOR

Born February 8, 1960

Full brother to **McDonald Farms Jolly Ava**, member All-American Best 3 Females and Res. All-American Jr. Get, 1959.

His Class Leading Dam

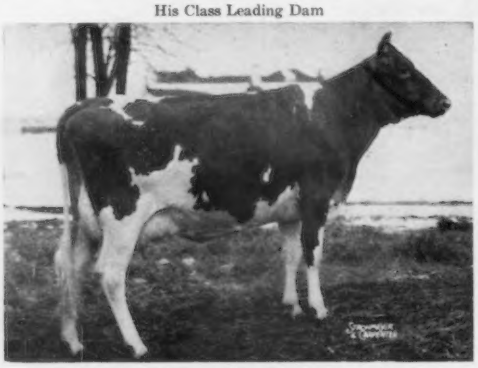

McDonald Farms Miss Verarose, VG '59
11833—*646—Jr2—305C—2x
Class Leader 9th place
13203—679—Sr3—HIR—305—2x
11894—640—Sr4—HIR—305—2x
A daughter of McDonald Farms Premier, GOLD STAR SIRE, and out of McDonald Farms Gentle, E 4 times, 12646—736—5yrs—365—3x.

His Great Granddam

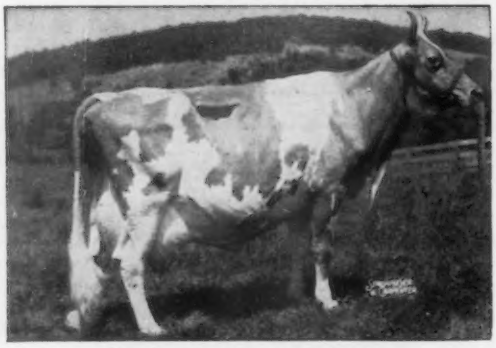

Douglaston Lady Augusta, E twice
GOLD STAR DAM
12106—607—E—3x
6 PR sons (1 GOLD STAR), 6 tested daughters (4 Excellent average 14491—720).

Their Paternal Sisters

Get of **McDonald Farms High Neptune**
All-American Sr. Get of Sire, 1960

McDONALD FARMS JOLLY BEACON

Born December 6, 1958

Full brother to **McDonald Farms Jolly Zeus** that topped the 1957 McDonald Sale at $5,300.

His Excellent Dam

Riverview Lad's Bountiful, E 3 times
10 records average 11219—600, and include
15774—821—7yrs—365C—3x
12336—717—11yrs—HIR—305—2x
Maternal sister to Riverview's Phyllad Bonnie, VG, 13487—729—6yrs—305C——2x, and Riverview General's Marigold, VG, *15082—*809—Sr4—305C—2x.

His Maternal Sister

Riverview General's Mignonette, E 3 times
15131—769—Jr4—HIR—305—3x
18741—*993—6yrs—HIR—365—3x
Class Leader 10th place
13050—651—7yrs—DHIR—305—2x
Sold in 1955 for $4,200.

Sire of **Dictator** and **Beacon**:

McDonald Farms High Neptune

Sire of more All-Americans than any other bull of the breed. His Jr. Get was All-American, 1955, 1960, and Reserve, 1958, 1959. His Sr. Get has been All-American for 4 consecutive years, 1957-1960. A daughter, **McDonald Farms Jolly Token**, E 4 times, 4 records include 13335—683—Jr2—365C—3x, **has been the only entry to be All-American or Res. All-American since the program was started.** A son, **McDonald Farms Jolly Vern**, is a GOLD STAR SIRE.

Carroll Chase ←—— **Herd Managers** ——→ **Floyd Krauter**

Both DICTATOR and BEACON are IN THE SALE. 60 of the very best cows in the herd are bred to DICTATOR.

Sale Managed By For Catalogs Write

The Merryman Company, Sparks, Maryland

JAMES CANYON RANCH COMPLETE DISPERSAL

July 10, 11, 12, 1961 **10:00 A. M. Each Day** **Genoa, Nevada**

40 miles south of Reno and 10 miles south of Carson City

700 Head Registered Guernseys

The Following Well-Bred Sires Will Also Be Represented In The Sale By Their Daughters

A Show Winner Out Of A Class Leading Superior

IDEAL'S LEANDER

1st Calf, Jr. Ch., P.I.E., Utah, San Joaquin Co., 1st Sr. Calf., Jr. Ch., Multnomah Co., 1st Calf, Central Washington, 2nd Sr. Calf, G. N., Ariz., Calif., 1960. **H. M. All-American Calf, 1960.**

Sire: **Ideal's Teton**, a Lettie's Duke son of Ideal's Risbecq's Trixie, 14585—689—Sr4—365C—3x, dam of 7 tested daughters that include Ideal's L. D.'s Trixie, 23141—*1313—6yrs—365—1088, **she full sister to Teton.**

Dam: **Ideal's Superior's Leila**, 15864—862—Sr3—365—3x, 20738—*1141—Sr4—365—3x. A daughter of Ideal's Superior, **breed's highest summarized sire for fat production.**

Leander is service sire to several good cows in the sale—about 50 head

34 Daughters Of Her Grandson In The Sale

Fairlawn K. Gay Levity, E twice

14978—730—Jr4—365C—3x, 17244—845—7yrs—365—3x. She has produced over 109,625 lbs. of milk in 9 lactations, and over $30,000 worth of progeny have been sold. She is sired by a GOLD STAR SIRE, and is the dam of Fairlawn Actor's Leader, GOLD STAR SIRE.

Paternal granddam of ADOHR HORNET ANCHOR, represented in the sale with 34 daughters.

13 Anchor daughters have been classified—**84.6% above the line.**

Sire: **Franchester King's Hornet**, 33 daus., 38 rec. av. 10906—5.2%—572 (M.E.—305—2x).

Dam: **Adohr Kings Angel**, 13829—805—Sr3—365—3x. Half-sister to Adohr K. L. Angel, 12828—769—Sr3—365—3x.

24 Granddaughters Selling

Falconwood's Golden Sheba

11199—609—Jr4—305C—3x, 17043—895—7yrs—365—3x. Dam of 1 PR son, 2 tested daughters—both over 600 lbs. fat. Half-sister to Falconwood's Golden Diana, E '58, 18433—1003—6yrs—365C—3x. Sheba is dam of:

LAUXMONT GRENADIER

that has 24 daughters in the sale and is service sire to 25 others.

Grenadier is by **Fairlawn Actor's Royal**, a combination of the Actress and Palotterie families, being by the GOLD STAR SIRE, Fairlawn Peerless Actor, and out of Argilla Fair Palotterie 3d, VG twice, 15907—823—A—3x, that sold in 1945 for $14,000.

28 Daughters Of Her Full Brother In The Sale

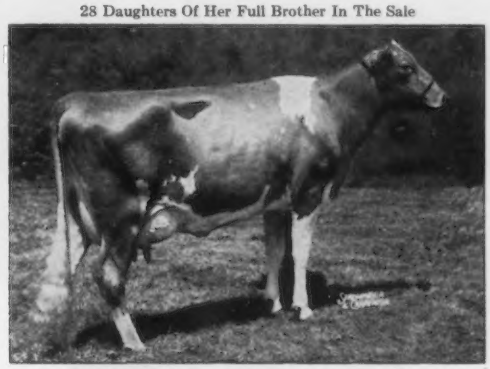

Golden Harvest Rose Betty, E 3 times

14481—750—Jr2—365C—3x, *13205—*649—Jr3—HIR—297—3x

Full sister to: **GOLDEN HARVEST KING'S BONDWICK** now in service in the herd of Joe McCandless, Norwalk, Calif. **There are 28 Bondwick daughters selling.**

Sire: **Gardenville Rose King** ($50,000).
Sire of 52 tested daughters. His sons include the GOLD STAR SIRE, Golden Harvest King Cole, and Golden Harvest King's Gourmet ($3,000), Res. All-American Calf, 1958, Sr. Yrlg., 1959.

Dam: **Locust Grove I. Berta** (VG '57)
8 records include 20556—1123—6yrs—365C—3x. Dam of 1st Produce, Conn., 1954.

Write early for room reservations to the Travel Lodge Motel, Carson City, Nevada, or to Carroll Chase, James Canyon Ranch, Genoa, Nevada, or to John B. Merryman, Sparks, Maryland. Arrangements will be made for carload or trailer truck shipments to all parts of the United States, Canada and Mexico. Arrangements have also been made with Dairy Credit Co., 112 East Locust Street, DeKalb, Illinois, to finance acceptable purchases at this sale. Write or phone Paul W. Capehart, Dairy Cattle Representative. Home phone: DeKalb 6-5491, Office phone: DeKalb 6-4811. Plan now to come to Nevada on July 10, 11, 12. There will be plenty of top cattle from good cow families available, and plenty of opportunity for entertainment at nearby Reno and Carson City.

Carroll Chase ← **Herd Managers** → **Floyd Krauter**

Sale Managed By For Catalogs Write

The Merryman Company, Sparks, Maryland

1918 — **Edisto Farms** — 1961

"The Green Meadow Herd of the South"

WE'RE NOT FOOLING - - -

We like the classification program offered by The American Guernsey Cattle Club, and on April 11, 1961 our herd was classified for the eleventh time.

The Results ⟶ 180 Head Classified
85% Above The Line
10 Excellent
74 Very Good — 69 Desirable
25 Acceptable — 2 Fair

Our 10 Excellents Average 91.5

Tanglewood Kings Little Star
Excellent '59 '60 '61 (93.5—'61)
13548—748—5yrs—HIR—305—2x On test
8550—396—7yrs—DHIR—2x in 147 days.

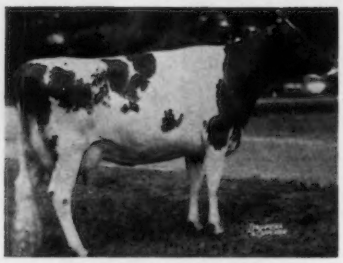

Glen Echo Maxim Rosebud
Excellent 6 times
14372—784—7yrs—HIR—365—2x

Edisto Farms G. Melinda
Excellent 4 times
12839—656—Jr4—HIR—365—2x

Edisto Farms G. Jade
Excellent 4 times
12138—524—8yrs—HIR—305—2x

Edisto Farms Bft Fable
Excellent 5 times
12828—657—5yrs—HIR—365—2x

Prices Helen Pansy
Excellent twice
15345—724—Jr4—HIR—332—2x

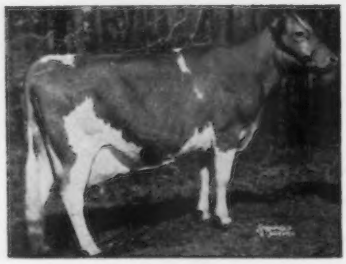

Edisto Farms Olirose
Excellent 6 times
15083—681—6yrs—365—2x

Stebbins Colonels King Bloom
Excellent '61
On test with 10810—491—5yrs—DHIR—2x in 231 days

Edisto Farms P. Paulie
Excellent 3 times
10044—506—5yrs—HIR—305—2x

Edisto Farms G. Eloda
Excellent '61
5 records av. 9046—444—289—2x actual

If any of these Excellent cows have bull calves, they will be for sale. Reserve yours today.

EDISTO FARMS—Denmark, South Carolina

Office Phone SY 3-3729
J. B. GUESS, JR. — J. B. GUESS, III — T. CONNOR GUESS, Owners
JULIUS E. BELL — DUNCAN SMOAK, Herdsmen
WILLIAM N. GASTON, Herd Manager T. B. and Bang's Accredited

Pre-Eminent Farm

Guernsey Dispersal

LUSHACRES HERMES' QUEST

4 TIMES EXCELLENT – SELLING

Highest Classified Cow of the Breed

17529 lbs. milk, 1104 lbs. fat, Jr4 - 365C - 3x

14651 lbs. milk, 900 lbs. fat, 5yrs - HIR - 305 - 2x

Senior and Grand Champion, National, International

3 TIMES ALL-AMERICAN

Monday, June 26, 1961 at the Farm

GALLATIN, MISSOURI

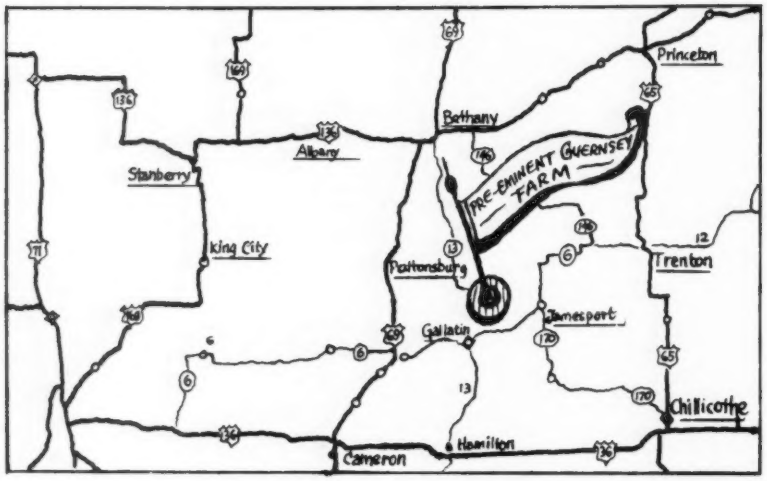

DIRECTIONS

The farm is located 5 miles west of Jameson on Farm and Market Road. Jameson is 6 miles north of Gallatin, 17 miles west of Trenton and 13 miles northeast of Cameron. Watch for farm signs.

CONDITIONS OF SALE

"Approved by The American Guernsey Cattle Club."

Purebred Livestock Breeding Is Based On The Integrity Of The Owners

Every animal is pledged to absolute sale if there be two or more bidders. If two of more persons claim the same bid, the Sales Manager shall designate the purchaser unless one of the claimants will advance, in which case the bidding shall be reopened. The Sales Manager reserves the right to reject any bid he deems irresponsible or too low. Should any animal be sick or unfit to offer it will be withdrawn and the cause announced.

BY-BIDDING IS PROHIBITED. By-bidding is the bidding or contrivance to bid on an animal by the owner of that animal and such bidding is prohibited.

In the case where an individual has a financial interest in an animal, less than sole ownership, such individual may bid provided that notice of such intention to bid shall be printed in the sale catalogue and at sale time the person or persons to do such bidding shall be identified.

Any person who shall bid in violation of these conditions as above defined shall be considered to have by-bid and shall be reported to The American Guernsey Cattle Club, and such by-bidding shall be grounds for the cancellation of such person's privileges in The American Guernsey Cattle Club in accordance with its By-Laws.

REGISTRATION. All cattle, including calves, are entered or will be entered in the Herd Register of The American Guernsey Cattle Club.

The seller guarantees the identity of each animal to appear on The Registration Certificate.

Transferring shall be completed in the name of the buyer of record immediately following the close of the sale.

OFFICIAL PRODUCTION RECORDS. As listed herein are subject to verification by The American Guernsey Cattle Club.

WARRANTIES. When an animal is warranted the fact and particulars thereof will be proclaimed from the auction stand. Otherwise, the animals are sold with all faults and nothing warranted except right and title to property. Care will be taken, however, to announce known defects in the cattle and errors discovered in the catalogue, same to take precedence over the printed matter therein. The Sales Managers act as agents only but will endeavor to protect the interests of both buyer and seller. The seller is the responsible party for all representations which the sales manager will endeavor to have correct but in no way guarantees.

IN COMPLETE DISPERSAL SALES cattle are sold "AS IS" unless otherwise so stated in the catalogue.

All claims must be made within thirty (30) days following the sale.

HEALTH. The Pre-Eminent Herd is Federal Accredited No. 41 and Bangs Free No. 68 - Vaccinated. Brucellosis: Animals shall originate from Brucellosis free herds plus a negative test of individuals within thirty (30) days of sale. Official vaccinates under 24 months of age are not required to be blood tested. Official vaccination record to be indicated in the catalogue.

TERMS. Cash, twenty-five per cent to be paid in cash immediately after the animals are sold, or the sale may be declared nullified, at the option of the seller. The balance of the purchase money to be paid in cash to the sales manager on the day of sale and before the animal is delivered; and if the balance is not paid or satisfactorily secured within said time, the twenty-five per cent will be forfeited as an agreed liquidation of damages, and the sale void.

DELIVERY AND KEEPING. Buyers assume all expenses and risks on animals after they are struck off. No charge for keeping will be made on animals moved within one day of the sale. Thereafter the charge per day per animal will be announced at the sale. Buyers must pay these charges on removing animals.

PERMITS. Before shipping cattle into some states it is necessary to obtain a permit from the Live Stock Commissioner of the state into which the cattle are to be shipped before the Railroad or Express Companies will accept them, and as a permit costs nothing, it may expedite the shipment of cattle if intending purchasers will secure their permits before the sale.

Bidders not present may send their bids or instructions to buy with necessary funds, to the auctioneer or sales manager who will use them as if he were buying for himself.

Catalog of the . . .

PRE-EMINENT DISPERSAL of Registered Guernseys at AUCTION

AT THE FARM • • •

Gallatin, Missouri - Monday, June 26, 1961

AT 10:00 A. M.

STERLING INDUSTRIES, INC.
J. C. PENNEY • President

WILLIAM A. RHEA, JR. • Superintendent
HAROLD APPLEY • Manager

Telephone: Jameson, Missouri, Van Dyke 8-4700

182 • HEAD • 182

7 BULLS — 106 COWS — 30 BRED HEIFERS — 39 OPEN HEIFERS

SALE HEADQUARTERS: RAMBLER MOTEL, **Cameron, Missouri**

GOOD MOTELS are located at Bethany, Gallatin, Trenton, Chillicothe, Hamilton and Cameron, all within a few miles of the farm.

Reservations will be made for you on request — Contact William A. Rhea, Jr.

SALE MANAGED BY

THE MERRYMAN COMPANY • SPARKS, MARYLAND

Phone: Prescott 1-4321

ASSISTED BY

THE MISSOURI GUERNSEY BREEDERS' ASSOCIATION

G. B. SECKER • FIELD REPRESENTATIVE

Palmyra Road • Route 2, Hannibal, Missouri • Phone ACI 3929

AUCTIONEERS

JOHN B. MERRYMAN, Sparks, Maryland and DONALD BOWMAN, Hamilton, Missouri

Presentation of James Cash Penney As Guest of Honor

The Dairy Shrine Club,
Waterloo, Iowa, October 5, 1960

By Otto H. Liebers

James Cash Penney

RALPH WALDO EMERSON once said that if a man wished to become a great teacher he must first discipline himself to become a dedicated student. Mr. Emerson was not speaking solely of the classroom teacher, but of men in all walks of life who strive to prepare themselves so well as students so that the mantle of teacher or leader falls gracefully upon their shoulders.

There can be no doubt that one of this nation's great business leaders is the man whom we are honoring here today—Mr. James Cash Penney.

Mr. Penney was born on a farm near Hamilton, Mo., and I will ask you to remember this fact for it shall be particularly interesting to those of us gathered here today. About three weeks ago Mr. Penney entered his 86th year.

After graduating from Hamilton High School, he worked on his father's farm for the next two years, and then worked in a general store at Hamilton for three years. At the age of 22, a doctor suggested that he go West to recover his health in outdoor work. But he was a merchant at heart and worked in stores at Denver and Longmont, Colo., and Evanston, Wyoming.

In April, 1902, Mr. Penney, in partnership with Johnson and Callahan, opened a Golden Rule Store in the little coal mining town of Kemmerer, Wyoming. It was here that Mr. Penney, the student, learned merchandising the hard way. The average daily wage was $1.50 and he had started a cash store, not the time-honored credit establishment. Everyone told him his venture had little chance of success. But imagination, hard work, and enterprise proved them wrong. This was the beginning of the J. C. Penney Company. Today the company is comprised of over 1,700 department stores in 48 states.

Mr. Penney served as President until 1917; Chairman of the Board from 1917 to 1958; and is presently Director. Now, I would be remiss if I left the impression that all this magnificent growth was done without heartache. It was not. In the depression of the 1930's, due in part to Mr. Penney's benefactions to those less fortunate than himself, his entire fortune was wiped out. But he came back, stronger than ever.

Mr. Penney never forgot the farm life he knew in Missouri. Forty years ago he became interested in the dairy business. This was a venture not dictated by the profit motive, but rather by a desire to help elevate the quality and productiveness of our livestock with a long-term breeding program based on purebred lines.

Again we see Mr. Penney the student at work when, in 1922, he purchased the Emmadine Farm in New York State and set about building one of America's greatest Guernsey herds, with the able assistance of his managers —first Jimmy Dodge and later the senior Bill Hepburn. Mr. Penney began with the best individuals in the strongest bloodlines of the breed and improved them. We all know that these lines were combined into what is known as the Foremost Guernsey herd, and we all know that they are nationally and internationally famous.

Mr. Penney's dedication to helping his fellow men was eloquently demonstrated in 1952 when the Foremost Guernsey herd, and all of the assets of the Foremost Guernsey Association, were transferred to the College of Agriculture at the University of Missouri.

But Mr. Penney did not quietly retire from the Guernsey cattle business. He has built another herd now, in Missouri, known as the Pre-Eminent Guernsey herd, which is also achieving national and international recognition. And at the same time, I should add that the beef cattle industry of this great country of ours has benefited im-

mensely from the Aberdeen Angus purebred herd developed in Missouri by Mr. Penney. It can truly be said that American business and American agriculture are very much in debt to Mr. Penney's enterprise.

Mr. Penney has never ceased being a student, and continues to grow in stature as a teacher from whom all of us can learn. Some years ago Mr. Penney set forth six principles for living, which in my opinion should be emblazoned on the walls of every business office for they epitomize the basic strength of our free enterprise system.

Mr. Penney said: *I believe in preparation:* Know more about your business than any other man knows.

I believe in hard work: Growth is never by chance, but by sacrifice, persistent effort, dogged determination.

I believe in honesty: This is the finer honesty of never giving less than your best, counting duties and opportunities—not hours.

I believe in having confidence in men: Give men responsibility, and within the realm of common sense trust your fellow men.

I believe in appealing to the spirit of men: Follow the biblical precept—"For the letter killeth, but the spirit giveth life."

I believe in the practical application of the Golden Rule. Whatsoever you would ask me to do for you, do even so to them.

Today we gather to honor a diligent student, a great teacher, an outstanding business leader, and a noble man—Mr. James Cash Penney.

Response of James Cash Penney As Guest of Honor

I was informed some months ago that this honor was to be conferred upon me. Like many times before, and I have had many honors conferred upon me from colleges, etc., I have felt unworthy. I can't help but feel that way tonight. I lay no claim to being a great breeder of Guernsey cattle. It was Jimmy Dodge who started Emmadine and laid a great foundation on which he continued to build until his untimely death in 1934. He was succeeded by Bill Hepburn, assisted for some time in the work by Billy, Jr., who by the way is one of the best judges of dairy cattle this country has produced and one of the straightest shooters it has ever been my privilege to work with. I have found in the building of my business, the J. C. Penney Company, it takes just that. I couldn't possibly have built the Penney Company alone, nor without the profit-sharing idea. It has enabled me to get the finest type of young manhood that is possible to get, and that is the reason our company has grown from one store in 1902 to nearly 1,700 in 48 states.

My starting in the breeding of Guernsey cattle was a health measure. We moved the headquarters of the Penney Company from Salt Lake City to New York City in 1952. I have always believed in insurance. I applied to two of the largest Life Insurance Companies for a $100,000.00 policy each. Each rated me up to 10 years and cut me down one half the amount for which I applied. Fortunately, that didn't scare me. I was 37 at the time. I set out to do something about it—and did. I bought a home in White Plains in Westchester County, New York. I bought two Guernsey cows and one Jersey. Frankly, I liked Guernseys better. I then bought a farm in Dutchess County, N. Y., near Hopewell Junction. It was a Guernsey farm owned by Robert Stuart, which he called Emmadine. I liked the name as it was rather euphonious, so I kept it. At first I bought grade cattle, but I soon learned that it wasn't just producing milk I wanted to do, so I sold the grades and began buying purebreds. I became acquainted with Gordon Hall who taught me what to look for in purebred cattle. He bought a great many cattle for me at different sales, and also imported some. I then realized that with the investment I was making I must have the best cattle man I could find. Jimmy Dodge had been with Mr. Hood, breeding Jerseys. Mr. Hood died about this time and Jimmy was available. Gordon recommended him, and we "hooked" up. I gave him carte blanche orders to buy the best cows he could buy.

But I am ahead of my story. Before Jimmy came, Gordon bought for me Langwater Foremost, and while I don't believe in luck, it was one of the most important deals I ever made. "Foremost" lived up to the slogan I adopted later—"Foremost in Name and Breeding Fame." His blood is still flowing on, which showed up in the judging yesterday and today's judging. I would say the second most important step we made was in 1925 when Jimmy and I attended the Mixter Farm Dispersal Sale and secured Mixter May Royal, his dam Mixter Charm, one of the greatest cows of the breed, and Mixter Faithful, classified by poll vote of Guernsey breeders as the second most influential cow of the breed. We purchased 16 head for nearly $100,000.-00. Leander Herrick, with his partner, Louis Merryman, managed the sale. Jimmy and I were seated on the front seats. I didn't know much about cattle then, but Jimmy did. He wanted the cow, bid up to $10,000.00, which would mean $50,000.00 today, and quit, I carried her up to $12,700.00 and got her. Louis presented the slip to Jimmy who retorted, "I didn't buy the cow." "No," said Louis, "but your partner did," and what a gold mine we struck. Louis always liked to tell the story.

When Jimmy died in 1934, Bill Hepburn took over, and what a tremendous job Bill did. Instead of tearing down what Jimmy had built, he carried on, and how well he did it is showing up today at Foremost in Columbia under the direction of Laurence Rainey. When you visit Foremost you will find 15 or 20 of the old foundation cows still breeding, some past 20 years. In the herd of over 300 cattle on the farm, only three do not have "Faithful" blood in their veins.

So let me invite you to see that grand herd of cattle and, incidentally, Pre-Eminent Farm at Gallatin, Mo., is on the way down. Might stop and see what Harold Appley is doing. You might have your eyes opened there; we have eight bulls in service, all but two carrying Foremost breeding.

Now that I have told you something of the starting of Emmadine, let me tell you what the breeding of good Guernsey cattle has meant to me. It has been a lifesaver and has meant much to me from a health standpoint. It has enabled me to find enjoyment and relaxation. It has brought me closer to nature. The experiences I gained while building and developing the Foremost herd have been invaluable to me. The breeder of purebred livestock must be a person of character, and that is what you find in our Guernsey breed. The acquaintances I've made have developed into lifelong friendships, which I cherish dearly.

(Reprinted from GUERNSEY BREEDERS' JOURNAL, December 23, 1960).

PROMINENT BULLS BRED BY MR. J. C. PENNEY

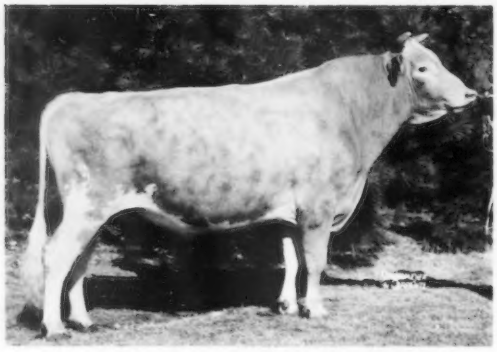

FOREMOST QUANTITY'S ROYAL
39 Daus. 68 recs. 11134-511 (305 2x ME)
56 Classified Daughters 83.3
The only GOLD STAR SIRE in the breed with
4 GOLD STAR Sons.
Foundation sire at Rosewood and Rolling Acres Farms.

FOREMOST PEACEMAKER
185 Daus. 289 recs. 10117-496 (305 2x ME)
10 Classified Daughters 82.8
Sire of Tarbell Farms Peerless Margo
#18501-#1013-Jr3 365C 3x
Foundation sire at Tarbell Farms.

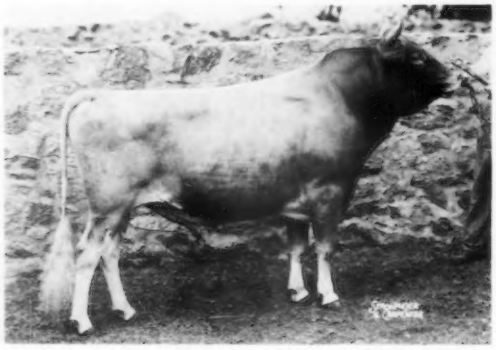

FOREMOST HERMES
81 Daus. 153 recs. 10062-471 (305 2x ME)
15 Classified Daughters 85.6
Sire of Northern F. Hermes, sold for $11,200 in 1957
and resold for $11,000 in 1959, he sire of
LushAcres Hermes' Quest, the highest classified
cow in the breed.
Foundation sire at Horse Shoe Falls and North Farm.

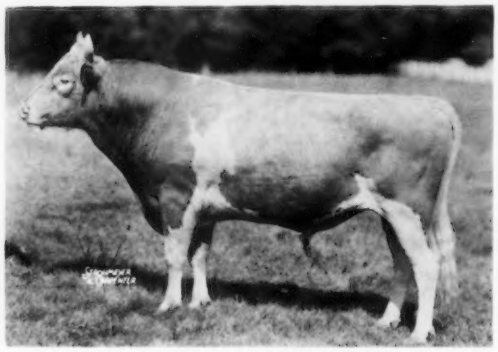

FOREMOST ROYAL VALOR
76 Daus. 186 recs. 9749-480 (305 2x ME)
44 Classified Daughters 83.0
9 Daughters sold for an average of $3111
in the 1942 Foremost Sale.
Foundation sire at Foremost.

FOREMOST MAY ROYALTY
179 Daus. 316 recs. 7950-350 (305 2x ME)
135 Classified Daughters 83.2
Sire of 289 Tested Daughters
Foundation sire at Dinsmore Dairy Farm

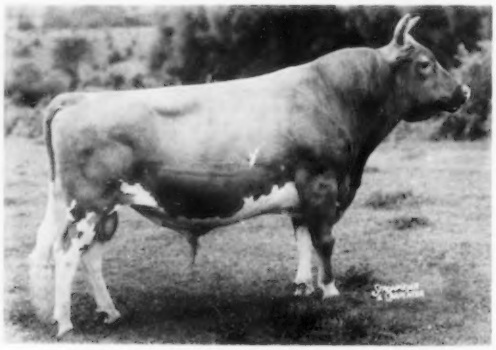

FOREMOST PREDICTION
101 Daus. 201 recs. 9330-479 (305 2x ME)
56 Classified Daughters 86.0
4 times winner of the Peer Trophy and
3 times winner of the Quail Roost Trophy.
More All Americans carry this blood than
any other sire of the breed.
Foundation sire at McDonald Farms.

Pre-Eminent Guernseys Are Rich In Proved Inheritance And Blood That Has Stood The Test Of Time

MR. J. C. PENNEY, founder of Foremost Guernseys — "Foremost in Name and Breeding Fame," a great businessman — a great humanitarian, owner of Pre-Eminent Guernseys, and breeder of many of the most prized Guernseys in America, disperses, with deepest regret, his Pre-Eminent herd at Gallatin, Missouri, on June 26, 1961.

For the past 39 years, Mr. Penney has devoted much of his time and energy to the Guernsey breed, and his vision and foresight have meant much to many. In 1922, Mr. Penney purchased Emmadine Farm and started to develop a herd of his dreams. In 1936, this became known as the Foremost Guernsey Association, which was a corporation established to perpetuate the herd on a permanent basis. The Foremost herd was built on the blood of Mixter May Royal (purchased at the Mixter Dispersal in 1925 for $23,000), Langwater Valor (sire of the first get at the 1929 National), and Langwater Foremost (foundation sire, with eight crosses to May Rose 2d).

Realizing the importance and value of great brood cows, Mr. Penney has always selected the best for his herds. The cow that had the greatest single influence on the Foremost herd was Mixter Faithful, one of the truly great cows of the breed. She lived to be over 22 years of age and dropped 16 living calves. Mixter Faithful and her descendants represented production, reproduction, type, transmitting ability, and choice bloodlines. In 1952, Mr. Penney began transferring the herd and assets of the corporation to the University of Missouri. Professor A. C. Ragsdale, Laurence R. Rainey, and Bryan Lail, have ably carried on the herd at the University since the completion of the transfer in May, 1953.

The present Pre-Eminent Guernsey Farm herd was established about 21 years ago, and is the most important unit in Mr. Penney's Missouri farm operations. The foundation animals were selected from the Foremost Association herd, then still at Hopewell Junction, New York. His selection in both females and herd sires represented a combination of Langwater Foremost, Langwater Valor and Mixter May Royal breeding.

During the last few years, Mr. Penney has made many outstanding purchases and additions to his Pre-Eminent herd. Tops from such dispersals as Forsgate, Lakewood, Woodacres and LushAcres, were made, and outstanding cows and heifers in the Franchester, McDonald, Guernsey, Eastern Guernsey, and Green Meadow, among other show window sales, were added.

The present Pre-Eminent herd has been under the management of Wm. A. Rhea, Jr., Mr. Penney's representative, supervising all of his Missouri farms, and Harold Appley, Manager. This dispersal offers buyers everywhere a real opportunity to add the inheritance of some of the breed's best.

The contributions made by Mr. Penney throughout the years have been immeasurable. The influence of the animals that will be offered at the dispersal will continue to enhance and enrich herds throughout America and Canada for generations.

CHALLENGER OF PRE-EMINENT FARM - Lot 1

HIMSELF

CHALLENGER OF PRE-EMINENT FARM
Dropped: October 17, 1957

HIS DAM

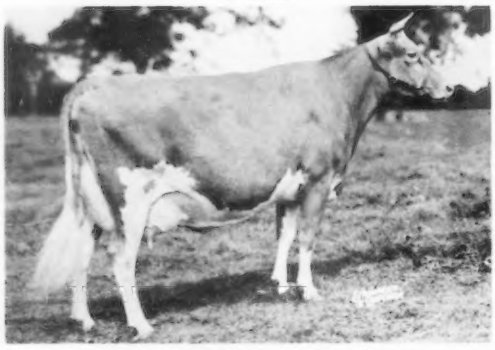

LUSHACRES HERMES' QUEST (E-4 times)
17529-#1104-Jr4C; 14651-#900-5HIR305 2x
Sold for $15,500 in 1957 LushAcres Dispersal
AA S.Yr. 1954; AA 2 Yrs. 1955; AA 3 Yrs. 1956

HIS SIRE'S DAM

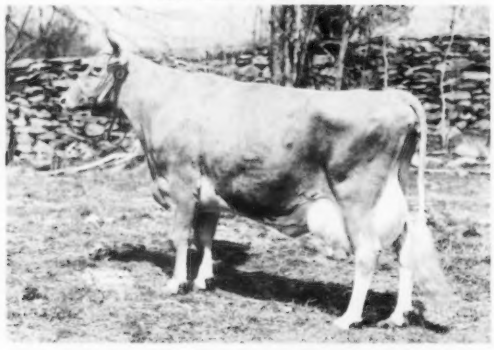

HORSE SHOE F. LEILA
10687-544-GG; 16304-793-BB-3x
12141-561-7yrs.305 3x; 13125-586-12yrs.305 2x

HIS DAM'S DAM

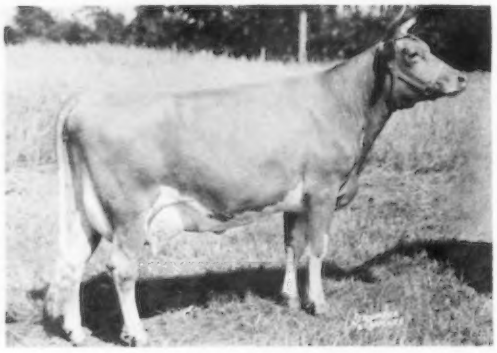

GREAT ELM C. ELA (VG)
10887-624-Jr2C; 13099-701-7yrs.365 3x
Sold for $3600 in 1957 LushAcres Dispersal
All American Produce 1956

HIS SIRE'S FULL SISTER AND
HIS DAM'S PATERNAL GRANDDAM

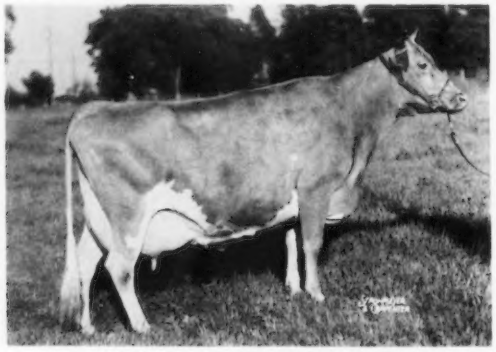

HORSE SHOE CONRAD'S LILLIAN
12396-625-GG-3x; 15899-783-Sr3 365 3x
17793-933-Sr4 365 3x
1 PR Son, 2 Tested Daughters

Lot 1 - Bull - CHALLENGER OF PRE-EMINENT FARM 538753

Dropped: October 17, 1957
Breeder: Henry Herbener & A. C. Browning

HORSE SHOE CONRAD'S BOSWELL
1957-$1000-LushAcres Dispersal
5 PR Sons, 46 Tested Daughters
1 over 900, 2/800, 9/700, 13/600, 32/500 lbs.
7 Daus. Cl., 4-VG, 2-D
40 Daus. 63 recs. 9296-476 (305-2x ME) 3 Cl. Daus. 85.8
LushAcres Boswell's Armor
13550-718-Sr2 365C 3x
16885-910-Sr3 365C 3x
17337-955-5yrs. 365C 3x
LushAcres Boswell's Becky
15728-667-Jr2 365 3x
#19613-834-Sr3 365C 3x
17968-785-Sr4 365C 3x
LushAcres Boswell's Lizzy
12026-632-Jr3 365C 3x
13948-792-Jr4 365 3x
LushAcres Boswell's Vista
14858-779-Sr3 365 2x
LushAcres Boswell's Celia
13771-715-Jr2 365C 3x
13293-716-Sr3 365C 3x
14897-744-6yrs. 365C 3x
LushAcres Boswell's Jenny
12603-659-Sr2 365C 3x
14480-731-Sr4 365 3x
LushAcres Boswell's Netty
14383-729-Sr3 364 3x
LushAcres Boswell's Beryl (VG)
14157-720-Jr3 365 3x
LushAcres Boswell's Ronda (VG)
12752-701-Sr3 365 3x
LushAcres Boswell's Spray
13678-699-Jr3 365 3x
LushAcres Boswell's Diane
15302-691-Sr2 365 3x
LushAcres Boswell's Favor
12260-632-Jr2 365C 3x
LushAcres Hurricane Carol
1956-$3600; 56 AA S. Yr.

LUSHACRES HERMES' QUEST
13882-803-Jr2 365 3x(E-4 times)
17529-#1104-Jr4 365C 3x
14651-#900-5HIR305 2x
14755-868-6HIR365 2x
12250-663-7HIR365 2x pending
Sold 1957-$15,500-LushAcres Disp.
54 IDS 1st S. Yr. & J. Ch.
54 AA S. Yr.; 55 AA 2 Yrs.
55 NGS 1st 2 Yrs. & R. S. & G. Ch.
55 NGS. Burton Lane & A. G. C. C. Trophies; 56 AA 3 Yrs.
56 IDS, NGS 1st 3 Yrs. & S. & G. Ch.
1 PR Son, 2 Tested Daughters
Lakewood Opportunist (E-3 times)
15208-748-Jr4HIR365 2x
Lakewood F. Quest (VG)
12209-#680-Jr2 305 2x
Sold 1956 for $1000
Pre-Eminent Sonny Request
Sold 1960 for $2000
Pre-Eminent Regal Quest
Classified Very Good 1960

RIEGELDALE EMORY'S CONRAD
96 Tested Daughters, 28 PR Sons
2 over 900, 9/800, 24/700, 41/600, 67/500 lbs.
23 Daus. Cl., 3-E, 11-VG, 7-D
78 Daus. 158 recs. 9394-480 (305-2x ME) 16 Cl. Daus. 86.6
Horse Shoe Conrad's Lillian
17793-933-Sr4 365 3x
Northern Conrad's Lucky
#15614-#927-Sr3 365C 2x
Horse Shoe Conrad's Daffodil
15418-886-6yrs. 365 3x
Northern Conrad's Cordella
#16776-#878-Jr4 365 2x
Northern Conrad's Shirley
#19416-870-7yrs. 365 2x
HORSE SHOE F. LEILA
10687-544-GG; 16304-793-BB 3x
12141-561-7yrs. 305 3x
13125-586-12yrs. 305 2x
4 PR Sons, 5 Tested Daughters
Horse Shoe Conrad's Lillian
15899-783-Sr3 365 3x
17793-933-Sr4 365 3x
Northern Conrad's Lucky
#15614-#927-Sr3 365C 2x
15035-#840-Sr4 365C 2x
Northern Conrad's Lily
15032-771-Sr4 365C 3x
14522-732-6yrs. 305C 2x
Northern Conrad's Vera
13570-741-Sr4 365 3x
12914-695-9yrs. 365C 2x
NORTHERN F. HERMES
Sold 1957-$11,200-LushAcres Disp.
Resold 1959-$11,000-North Farm
4 PR Sons, 49 Tested Daughters
1 over 1000, 2/900, 5/800, 7/700, 16/600, 30/500 lbs.
25 Daus. Cl., 3-E, 11-VG, 10-D
40 Daus. 66 recs. 10184-505 (305-2x ME) 12 Cl. Daus. 85.5
Northern Karen (E-twice)
#19530-#979-Sr4 365 2x
#18973-#969-6yrs. 365 2x
Sold 1959 for $1300
LushAcres Hermes' Norah (E-58, VG-59)
15548-817-Sr3 365 3x
Sold 1957 for $2100
LushAcres Hermes' Sally
17057-813-5yrs. 365 2x
GREAT ELM C. ELA (VG)
10887-624-Jr2 365C 3x
13099-701-7yrs. 365 3x
1957-$3600-LushAcres Dispersal
56 IDS, NGS, Wis. 1st Produce
56 AA Produce
2 Tested Daughters
Lushacres Hermes' Quality
7894-416-Jr2HIR305 2x
Lushacres Hurricane Carol
1956-$3600; 56 AA S. Yr.
Lushacres Hermes' Queen
Sold 1956 for $1900
Langwater Ela
Sold 1960 for $1400
Langwater Hermes
Sold 1960 for $7500

RIEGELDALE MELBA'S EMORY
Private Sale 1946 - $30,000
185 Tested Daughters
1 over 1000, 3/900, 7/800, 23/700, 73/600, 133/500 lbs.
133 Daus. Cl., 3-E, 47-VG, 57-D
184 Daus. 350 recs. 8321-447 (305-2x ME) 132 Cl. Daus. 82.8
DOUGLASTON CHARLOTTE
9682-502-GG; 12505-634-BB
15429-748-A 3x
1935-$1525-Hilltop-Rockingham Sale
3 PR Sons
FOREMOST HERMES
21 PR Sons, 82 Tested Daughters
1 over 900, 8/800, 18/700, 40/600, 60/500 lbs.
15 Daus. Cl., 11-VG, 4-D
81 Daus. 153 recs. 10062-471 (305-2x ME) 15 Cl. Daus. 85.6
HORSE SHOE LA LILLIAN
10877-488-GG; 9721-453-C 2x
14211-681-AAA 2x
4 Tested Daughters
Horse Shoe F. Loretta
17710-803-AA 3x
Stadacona Lillian
13766-718-D 3x
Franklin Lake's Carolyn
13454-623-Sr4 305C 3x
FOREMOST HERMES
21 PR Sons, 82 Tested Daughters
1 over 900, 8/800, 18/700, 40/600, 60/500 lbs.
15 Daus. Cl., 11-VG, 4-D
81 Daus. 153 recs. 10062-471 (305-2x ME) 15 Cl. Daus. 85.6
HORSE SHOE CONRAD'S LILLIAN
12396-625-GG 3x
15899-783-Sr3 365 3x
17793-933-Sr4 365 3x
1 PR Son, 2 Tested Daughters
Horse Shoe Beacon's Lydia
14187-746-Sr4 365 3x
Sold 1948 for $1200
Horse Shoe F Lilac
12745-622-Jr4 365C 3x (1949-$2300)
GROTON HOUSE CAESAR'S POLINIUS
9 PR Sons, 32 Tested Daughters
1 over 900, 6/800, 11/700, 23/600, 31/500 lbs.
21 Daus. Cl., 7-VG, 8-D
32 Daus. 80 recs. 10398-507 (305-2x ME) 20 Cl. Daus. 81.7
GREAT ELM ELLEN (VG)
10815-613-GG; 12405-707-EE 3x
16272-#962-Sr4 365 3x
12947-683-6yrs. 305C 3x
15780-834-11yrs. 365C 3x
16036-867-12yrs. 365C 3x
1 PR Son, 8 Tested Daughters
Great Elm His Ella (VG-twice)
13091-666-Sr3 365C 3x
Great Elm His Elaine (E-52, VG-54)
12662-652-Jr2 365C 3x
Sold 1952 for $1150
Great Elm C. Ellen (VG)
12398-624-Sr2 365C 3x
Great Elm Phil's Ellen
14141-623-Jr3 365C 3x
14114-614-6HIR365 2x
Great Elm Phil's Ella
12720-611-Jr2 365C 3x
Great Elm Royal's Ellen
10807-609-5HIR365 2x

HIS DAM

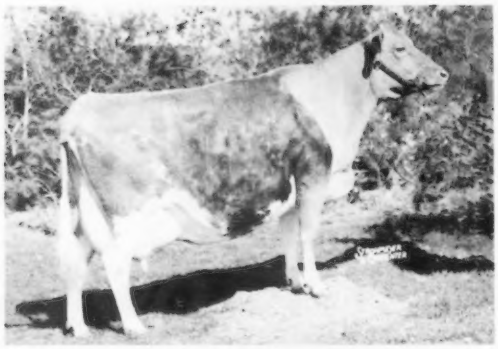

LAKEWOOD OPPORTUNIST (E-3 times)
13916-658-Sr2HIR305 2x
15208-748-Jr4HIR365 2x
734-31-6HIR34days on test 2x

HIS SIRE'S DAM

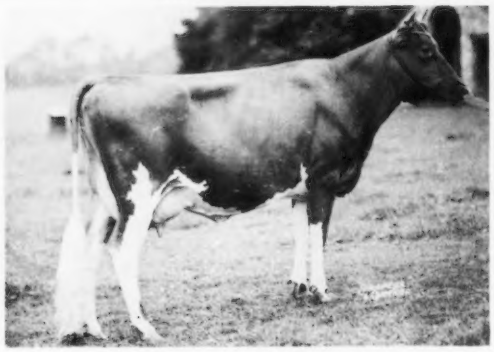

FOREMOST LOYALTY
13759-653-GG-3x; 18229-856-CC-3x
1st 2 Yrs. & 1st Produce N.J., N.Y. 1937
3 PR Sons, 2 Tested Daughters

Lot 2 - Bull - PRE-EMINENT REGAL CONQUEST 547554

Dropped: January 9, 1959

FOREMOST MAY ROYALTY
55,56,57 Fla.2nd Sr.Get
4 PR Sons, 285 Tested Daughters
1 over 800, 4/700, 11/600,
58/500 lbs.
144 Daus.Cl., 5-E, 55-VG, 60-D
135 Cl.Daus.83.2
Dinsmore Mayroyal Pina (VG)
#18527-790-5yrs. 365C 2x
17982-739-6yrs. 365C 2x
19721-832-7yrs. 365 2x
Sold 1953 for $2700
Dinsmore Mayroyal Bett (VG)
15971-783-5yrs. 365C 3x
Sold 1951 for $2500
Dinsmore Mayroyal Sylph
15604-760-Sr4 365 3x
Dinsmore Mayroyal Willow
Classified Excellent 3 times
14241-677-5yrs. 365C 3x
14214-708-8yrs. 365 3x
Dinsmore Mayroyal Winnie (E)
14638-657-5yrs. 365C 3x
Dinsmore Mayroyal Janis (VG)
14785-638-5HIR365 3x
Dinsmore Mayroyal Jane
Classified VG-58, E-60
13469-626-6HIR305 2x
Dinsmore Mayroyal Jedetta
Classified VG-51, E-53,54
15070-619-Jr4 365C 3x
Dinsmore Mayroyal Vern
12751-617-Jr3 365 3x
Sold 1953 for $1025
Dinsmore Mayroyal Wilmette
Classified Very Good 3 times
14627-612-7HIR365 2x
Dinsmore Mayroyal Abigail (VG)
12386-610-5yrs. 365C 3x
Dinsmore Mayroyal Gipsey
Classified Very Good twice
12511-594-Sr3 365C 3x
LAKEWOOD OPPORTUNIST
Classified Excellent 3 times
13916-658-Sr2HIR305 2x
15208-748-Jr4HIR365 2x
734-31-6HIR34days on test 2x

FOREMOST ROYAL VALOR
9 Daus.sold for an average of
$3111 in the '42 Foremost Sale
48 Ohio 1st Sr.Get
42 PR Sons, 82 Tested Daughters
2 over 1000, 8/900, 11/800,
22/700, 42/600, 63/500 lbs.
44 Daus.Cl., 3-E, 15-VG, 15-D
76 Daus.186 recs.9749-480
(305-2xME) 44 Cl.Daus.83.0
FOREMOST LOYALTY
13759-653-GG-3x
18229-856-CC-3x
37 N.J. 1st 2 Yrs.&
1st Produce
37 N.Y. 1st 2 Yrs.&
1st Produce
3 PR Sons, 2 Tested Daughters
Foremost Acme's Loyalty (VG)
10414-459-Jr2 365C 3x
16001-720-Jr3 365C 3x
Sold 1948 for $3100
Foremost Proud Dame
11787-557-EE-3x
LUSHACRES HERMES NOBLE
5 Tested Daughters
1 over 700, 1/600, 2/500 lbs.
2 Daus.Cl., 1-E
LushAcres Noble's Velma
13600-584-Jr4HIR365 2x
13010-566-5DHIR305 2x
LushAcres Noble's Tulip
9771-493-Jr4HIR305 2x
LushAcres Noble's Venus
10267-489-Sr2 305 2x
LUSHACRES HERMES' QUEST
13882-803-Jr2 365 3x(E-4 times)
17529-#1104-Jr4 365C 3x
14651-#900-5HIR305 2x
14755-868-6HIR365 2x
12250-663-7HIR365 2x pending
1957-$15,500-LushAcres Disp.
54 AA S.Yr.
55 NGS Burton Lane Trophy
55 NGS A.G.C.C. Trophy
55 AA 2 Yrs.; 56 AA 3 Yrs.
56 IDS,NGS 1st 3 Yrs.&S.&G.Ch.
1 PR Son, 2 Tested Daughters
Lakewood F. Quest (VG)
12209-#680-Jr2 305 2x
Sold 1956 for $1000

MAY ROYAL'S VALOR
18 PR Sons, 51 Tested Daughters
2 over 900, 6/800, 14/700,
32/600, 44/500 lbs.
3 Daus.Cl., 1-VG, 1-D
VALOR'S FAITHFUL
14084-755-F
20011-#976-AA-3x
2 PR Sons, 2 Tested Daughters
MAY ROYAL'S VALOR
18 PR Sons, 51 Tested Daughters
2 over 900, 6/800, 14/700,
32/600, 44/500 lbs.
3 Daus.Cl., 1-VG, 1-D
PEACH BLOSSOM OF THE PRAIRIE
12256-623-G
Sold 1924 for $5000
5 Tested Daughters
NORTHERN F.HERMES
1957-$11,200;Resold 1959-$11,000
4 PR Sons, 49 Tested Daughters
1 over 1000, 2/900, 5/800,
7/700, 16/600, 30/500 lbs.
25 Daus.Cl., 3-E, 11-VG, 10-D
40 Daus.66 recs.10184-505
(305-2xME) 12 Cl.Daus.85.5
BIRCHFIELD ROSEBRIAR
8963-427-GGG-2x
17812-838-6yrs. 365C 3x
18043-842-8yrs. 365C 3x
1 PR Son, 1 Tested Daughter
Lushacres Betsy
14392-689-Jr2 365 3x
15542-739-Sr3 365 3x
NORTHERN F.HERMES
1957-$11,200;Resold 1959-$11,000
4 PR Sons, 49 Tested Daughters
1 over 1000, 2/900, 5/800,
7/700, 16/600, 30/500 lbs.
25 Daus.Cl., 3-E, 11-VG, 10-D
40 Daus.66 recs.10184-505
(305-2xME) 12 Cl.Daus.85.5
GREAT ELM C.ELA (VG)
10887-624-Jr2 365C 3x
13099-701-7yrs. 365 3x
1957-$3600-LushAcres Disp.
56 Wis. 1st Produce
56 IDS & NGS 1st Produce
56 AA Produce
1 PR Son, 2 Tested Daughters
Lushacres Hermes' Quality
7894-416-Jr2HIR305 2x

HIS DAM - Lot 3

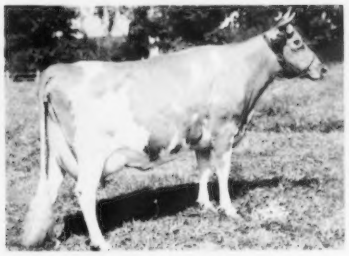

DINSMORE MAYROYAL PINA (VG)
#18527-790-5yrs. 365C 2x
19721-832-7yrs. 365 2x
Sold for $2700 in 1953 Franchester Sale

HIMSELF - Lot 4

NORTHERN HERMES' EMORY
Sold for $3500 in 1959 North Farm Dispersal

HIS DAM - Lot 4

HILL GIRT EMORY'S LELA (VG-twice)
14853-#911-Sr3 365C 2x
15600-881-6yrs. 365 2x
Sold-$2500-1959-North Farm Dispersal

Lot 3 - Bull - NORTHERN HERMES MAY ROYALTY 546206 - Vacc -

Dropped: May 9, 1959
Breeder: North Farm
Sold 1959 for $1100-North Farm Disp.

NORTHERN F HERMES
Sold 1959-$11,200-LushAcres Disp.
Resold 1959-$11,000-North Farm Disp.
4 PR Sons, 49 Tested Daughters
1 over 1000, 2/900, 5/800,
7/700, 16/600, 30/500 lbs.
25 Daus. Cl., 3-E, 11-VG, 10-D
40 Daus. 66 recs. 10184-505
(305-2x ME) 12 Cl. Daus. 85.5
LushAcres Hermes' Quest
17529-#1104-Jr4C (E-4 times)
14651-#900-5HIR305 2x
Sold 1957 for $15,500
54 AA S.Yr.; 55 AA 2 Yrs.
56 AA 3 Yrs.
Northern Karen (E-twice)
#19530-#979-Sr4 365 2x
#18973-#969-6yrs. 365 2x(1959-$1300)
DINSMORE MAYROYAL PINA (VG)
11804-497-Sr2HIR365C 3x
#18527-790-5yrs. 365C 2x
17982-739-6yrs. 365C 2x
19721-832-7yrs. 365 2x
1953-$2700-Franchester Farms Sale
53 Md. 1st 3 Yrs.
2 Tested Daughters
Dinsmore No Max Pina
10686-465-Jr4HIR365 3x
Gerar Papoose
8638-390-5HIR305 2x

FOREMOST HERMES
21 PR Sons, 82 Tested Daughters
1 over 900, 8/800, 18/700,
40/600, 60/500 lbs.
15 Daus. Cl., 11-VG, 4-D
81 Daus. 153 recs. 10062-471
(305-2x ME) 15 Cl. Daus. 85.6
HORSE SHOE CONRAD'S LILLIAN
12396-625-GG; 15899-783-Sr3
17793-933-Sr4 365 3x
1 PR Son, 2 Tested Daughters
Horse Shoe Beacon's Lydia
12844-622-Sr2 365 3x
10889-500-Sr3 305C 3x
14187-746-Sr4 365 3x
Sold 1948 for $1200
Horse Shoe F Lilac
12745-622-Jr4 365C 3x
12898-574-6yrs. 365C 3x ($2300)
FOREMOST MAY ROYALTY
4 PR Sons, 285 Tested Daughters
1 over 800, 4/700, 11/600,
58/500 lbs.
144 Daus. Cl., 5-E, 55-VG, 60-D
135 Cl. Daus. 83.2
Dinsmore Mayroyal Bett (VG)
15971-783-5yrs. 365C 3x(1951-$2500)
DINSMORE GARFIELD PRIDE
10975-469-Jr3 365 3x
2 Tested Daughters
Dinsmore Jury Previty
11428-461-Sr3HIR305 3x
9200-368-6DHIR305 2x

FOREMOST ROYAL BLEND
10 PR Sons, 6 Tested Daughters
1 over 700, 1/600, 1/500 lbs.
FOREMOST LOYALTY
13759-653-GG; 18229-856-CC-3x
3 PR Sons, 2 Tested Daughters
RIEGELDALE EMORY'S CONRAD
96 Tested Daus., 2 over 900,
9/800, 24/700, 41/600, 67/500 lbs.
78 Daus. 158 recs. 9394-480
(305-2x ME) 16 Cl. Daus. 86.6
HORSE SHOE F. LEILA
10687-544-GG; 16304-793-BB
12141-561-7yrs. 305 3x
13125-586-12yrs. 305 2x
4 PR Sons, 5 Tested Daughters
FOREMOST ROYAL VALOR
9 daus. sold for ave. of $3111 in
the '42 Foremost Sale.
42 PR Sons, 82 Tested Daughters
2 over 1000, 8/900, 11/800,
22/700, 42/600, 63/500 lbs.
76 Daus. 186 recs. 9749-480
(305-2x ME) 44 Cl. Daus. 83.0
FOREMOST LOYALTY
13759-653-GG; 18229-856-CC-3x
3 PR Sons, 2 Tested Daughters
DINSMORE GARFIELD
15 Tested Daus., 2 over 600, 4/500 lbs.
15 Daus. 23 recs. 8066-362
(305-2x ME) 15 Cl. Daus. 81.2
DINSMORE MAXMOST PRIDE
7402-385-Jr2 305 2x
11248-533-6yrs.C; 3 Tested Daughters

Lot 4 - Bull - NORTHERN HERMES' EMORY 545369 - Vacc -

Dropped: March 1, 1959
Breeder: North Farm
Sold 1959 for $3500-North Farm Disp.

NORTHERN F. HERMES
(See Sire Lot 3)

HILL GIRT EMORY'S LELA
10953-647-Jr2 365 2x (VG-twice)
14853-#911-Sr3 365C 2x
13754-781-5yrs. 365 2x
15600-881-6yrs. 365 2x
12633-654-7HIR365 2x
1959-$2500-North Farm Disp.
1 Tested Daughter
Northern A Lydia
11706-594-Jr2 305 2x
16879-#903-Sr3 365 2x
Sold 1959 for $2000

RIEGELDALE MELBA'S EMORY
Private Sale - 1946 - $30,000
185 Tested Daughters
1 over 1000, 3/900, 7/800,
23/700, 73/600, 133/500 lbs.
133 Daus. Cl., 3-E, 49-VG, 57-D
184 Daus. 350 recs. 8321-447
132 Cl. Daus. 82.8
Riegeldale Emory's Virginie
19716-1005-7yrs. C (VG-twice)
Sold 1952 for $1300
HILL GIRT CHEVALIER LASSIE (VG)
10861-629-Sr3 305 3x
14444-837-Sr4 365 3x
15648-889-7yrs. 365 3x
2 Tested Daughters
Hill Girt Emory's Lass (VG)
10164-550-Jr3 365C 3x

HIS MAJESTY OF BOURNEDALE
40 Tested Daus., 2 over 900,
2/800, 6/700, 18/600, 32/500 lbs.
GREEN MEADOW MELBA
15342-#963-Sr2C (VG-48-15 1/2 yrs.)
Private Sale - $8600
4 PR Sons, 7 Tested Daughters
Riegeldale Melba's Dairymaid
GOLD STAR DAM (VG-3 times)
Private Sale - $16,000
HILL GIRT CHEVALIER
7 PR Sons, 7 Tested Daughters
1 over 1000, 1/900, 2/800,
5/700, 5/600, 5/500 lbs.
6 Daus. Cl., 1-E, 4-VG, 1-D
HILL GIRT LASSIE
9819-482-GG-3x
12015-640-B-3x
2 Tested Daughters

HIS FULL SISTER

FOREMOST J.C.'S DESIGNEE
Classified VG-57, E-59
11825-546-Jr3HIR365 2x
15344-692-Jr4HIR365 2x

HIS SIRE'S DAM

SUPERB'S FAITHFUL
19678-#1077-6yrs.365C 3x
19776-#1036-A-3x
19471-#1017-9yrs.365C 3x

HIS DAM

STRONGHEART'S DESIGN (Snapshot)
Classified Very Good at 12 years.
13985-724-7yrs.365C 3x
8683-411-11HIR304C 3x

Lot 5 - Bull - FOREMOST J.C.'S STRONGHEART 511402 - Vacc -

Dropped: November 14, 1953
Breeder: University of Missouri
57 Mo. 1st Aged
57 Mo. S.&G.Ch.
58 Mo. 2nd Aged
11 Tested Daughters
9 Daus.Cl., 1-VG, 7-D
10 Daus. 11 recs. 8254-385
(305-2x ME) 9 Cl.Daus, 82.2
Levi's J.C.'s Eleanor
10022-454-Jr2HIR305 2x
Levi's J.C.'s Bea (VG)
9257-420-Sr3HIR297 2x
Cubbin's J.C.'s Boots
7960-413-Jr3HIR305 2x
8832-419-Jr4HIR305 2x
Cubbin's J.C.'s Lil
10623-410-Jr4HIR305 2x

FOREMOST J.C.
59 Mo. 1st Sr.Get
98 Tested Daughters
8 over 700, 22/600, 50/500 lbs.
80 Daus.Cl., 2-E, 23-VG, 39-D
49 Daus. 80 recs. 9593-448
(305-2x ME) 36 Cl.Daus. 83.0
Brooklands J.C.Bridget
Classified Very Good twice
17974-783-Jr4 365C 3x
Sold 1951 for $2350
Fairlawn Superb's Faithful
Classified Very Good
15777-764-Jr2 365 3x
Sold 1951 for $6000
Foremost J.C.'s Lassie
16447-749-6yrs. 365 3x
Foremost J.C.'s D. Cynesta
15535-731-Jr4HIR360 2x

STRONGHEART'S DESIGN
Classified Very Good at 12yrs.
13985-724-7yrs. 365C 3x
8683-411-11HIR304C 2x
1 PR Son, 5 Tested Daughters
Foremost J.C.'s Designee
VG-57, E-59
9668-450-Jr2HIR331 2x
11825-546-Jr3HIR365 2x
15344-692-Jr4HIR365 2x
Foremost J.C.'s Design
Classified Very Good twice
14202-689-Jr3 365C 3x
12453-615-Sr4 363 2x
12301-602-6yrs. 365 2x
Sundancer's Design
8381-458-Jr4HIR 600
8461-463-6HIR305C 2x

FOREMOST ROYAL VALOR
9 daughters sold for an average of
$3111 in the '42 Foremost Sale
42 PR Sons, 82 Tested Daughters
2 over 1000, 8/900, 11/800,
22/700, 42/600, 63/500 lbs.
44 Daus.Cl., 3-E, 15-VG, 15-D
76 Daus. 186 recs. 9749-480
(305-2x ME) 44 Cl.Daus. 83.0

SUPERB'S FAITHFUL
12981-662-G
17363-#931-Jr4 365C 3x
17469-918-AA-3x
19678-#1077-6yrs. 365C 3x
19776-#1036-A-3x
19471-#1017-9yrs. 365C 3x
14211-720-AA-3x
14287-717-AA-3x
12347-599-12yrs. 365 3x
8833-428-14yrs. 365 3x
4 PR Sons, 3 Tested Daughters
Foremost Quantity (VG-48, E-55)
Liebers Trophy 1952
18288-874-B-3x
18824-864-8yrs. 365 3x

ROSALIND'S STRONGHEART
37 Tested Daughters
1 over 900, 2/800, 5/700,
10/600, 17/500 lbs.
22 Daus.Cl., 1-E, 7-VG, 9-D
37 Daus. 87 recs.9314-438
(305-2x ME) 21 Cl.Daus. 88.9
Strongheart's Golda (VG)
20041-914-5yrs. 365C 3x
19823-961-6yrs. 365 3x
Strongheart's Lady Mary (VG)
17104-840-Sr3 365 3x

HARDWICK'S HILDA
9550-469-FF-1093
14208-722-A-3x
13258-670-AA-1094
2 Tested Daughters
Bondwick's Hilma
13887-631-Sr3 365C 3x

MAY ROYAL'S VALOR
18 PR Sons, 51 Tested Daughters
2 over 900, 6/800, 14/700,
32/600, 44/500 lbs.
3 Daus.Cl., 1-VG, 1-D

VALOR'S FAITHFUL
14084-755-F
20011-#976-AA-3x
2 PR Sons, 2 Tested Daughters

FOREMOST'S SUPERB
8 PR Sons, 21 Tested Daughters
1 over 1000, 1/900, 1/800,
2/700, 7/600, 17/500 lbs.
1 Dau.Cl., 1-VG

MIXTER FAITHFUL
12601-#744-FF
1925-$12,700-Mixter Farm Disp.
1 PR Son, 5 Tested Daughters
Valor's Faithful
14084-755-F
20011-#976-AA-3x

BLOSSOM'S BRIGHT LAD
35 Tested Daughters
3 over 800, 5/700, 13/600,
22/500 lbs.
14 Daus.Cl., 2-E, 3-VG, 3-D

BRIGHT LAD'S ROSALIND
18124-726-C-3x
1 PR Son, 1 Tested Daughter
Happyholme Pharaoh's Rosalind
11719-432-Sr3 305C 3x

MIXTER HARDWICK
1925-$12,050-Mixter Farm Disp.
34 ESE Peer Trophy
29 PR Sons, 95 Tested Daughters
4 over 800, 18/700, 43/600,
74/500 lbs.
15 Daus.Cl., 1-E, 8-VG, 4-D

HOMESTEAD DESIRE
10333-516-G-3x
11001-561-D-3x
6 Tested Daughters
Blossom's Bright Hilda
15158-739-Jr3 365C 3x
13709-621-Sr4 305C 3x
18554-892-7yrs. 365C 3x
Hardwick's Desire
11802-666-C-3x
15044-846-AA-1046
12828-660-A-845
Blossom's Bright Desire
14838-679-Sr4 365C 1053
Strongheart's Desire
15288-659-5yrs. 365C 3x
13934-609-6yrs. 365 3x
14360-645-9yrs. 365C 1089

HIS DAM

FOREMOST ROYAL'S SALLIE LOU (VG)
11987-561-Jr3; 15989-776-Jr4 365 3x
19573-952-6yrsC; 20474-1029-7yrs. 365C 3x
13423-637-9yrsC; 11671-541-10HIR365 2x

A DAUGHTER

ANSMIL P. HOLLARA
2166-82-Sr2HIR47days on test 2x

A DAUGHTER

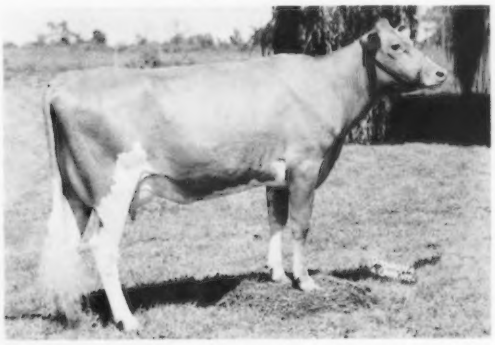

ANSMIL PREMIER DORA
8909-378-Sr2HIR283days on test 2x

A DAUGHTER

ANSMIL PREMIER VENUS
2156-97-Sr2HIR56days on test 2x

Lot 6 - Bull - FOREMOST J. C. 'S PREMIER 522976 - Vacc -

Dropped: July 28, 1955
Breeder: University of Missouri
Sold 1960-$1700-Ansmil Disp.
2 Daus. Classified, 1-D

FOREMOST J. C.
(See Sire Lot 5)

FOREMOST ROYAL'S SALLIE LOU
Classified Very Good
11987-561-Jr3 365 3x
15989-776-Jr4 365 3x
19573-952-6yrs. 365C 3x
20474-1029-7yrs. 365C 3x
13423-637-9yrs. 365C 3x
11671-541-10HIR365 2x
3 Tested Daughters
Foremost J. C. 's Sallie Lou
12310-630-Sr3 365 3x (VG-twice)
10298-534-6HIR309 2x
8371-416-7HIR365 2x
Foremost J. C. 's R Sallie Lou (VG)
8059-398-Jr2HIR356C 2x
9701-477-Jr3HIR365 2x
11638-585-Sr4HIR338 2x
11827-580-5HIR305 2x
12793-605-6HIR335 2x
Foremost Q. F. Sallie Lou
Classified Very Good

FOREMOST ROYAL VALOR
9 daughters sold for an average of $3111 in the '42 Foremost Sale.
42 PR Sons, 82 Tested Daughters
2 over 1000, 8/900, 11/800, 22/700, 42/600, 63/500 lbs.
44 Daus. Cl., 3-E, 15-VG, 15-D
76 Daus. 186 recs. 9749-480 (305-2x ME) 44 Cl. Daus. 83. 0
Sterlingold Valorie (VG)
19888-1007-8yrs. 365C 3x
Sold 1950 for $10,000
Foremost Royal's Rose
17685-#994-Sr3 365C 3x
Foremost Royal's Julietta
Classified Very Good 3 times
18567-934-Sr4 365C 3x

FOREMOST SALLIE LOU
9789-535-G-3x
7 Tested Daughters
Foremost Comet's Sallie Lou
10418-565-Sr3 365C 3x (VG-twice)
Foremost J. C. 's Joan
10917-514-5HIR365 2x (1953-$1750)
Foremost Q. F. Lou (VG)
9177-514-5HIR305 2x
Foremost Concentrate's Sallie
9886-497-Sr4 365C 3x

MAY ROYAL'S VALOR
18 PR Sons, 51 Tested Daughters
2 over 900, 6/800, 14/700, 32/600, 44/500 lbs.
3 Daus. Cl., 1-VG, 1-D

VALOR'S FAITHFUL
14084-755-F
20011-#976-AA-3x
2 PR Sons, 2 Tested Daughters
Foremost Noble Girl
13608-726-FF-3x
15433-807-DD-3x
13974-656-B-3x
Foremost Faithful
11774-593-GG-3x
13675-604-C-3x
15482-659-AA-3x

FOREMOST PRE-EMINENT
21 PR Sons, 30 Tested Daughters
1 over 800, 4/700, 12/600, 23/500 lbs.
10 Daus. Cl., 3-VG, 3-D
Foremost Perfect Lady (VG-twice)
17581-864-AA-3x (1950-$10,000)

WINNETUXET JOAN
9862-505-F; 15267-769-AA-3x
2 Tested Daughters
Foremost Pliney
10041-520-GG-3x

HOMINY HILL SONNY - Lot 7

HIMSELF

HOMINY HILL SONNY
His 7 nearest dams ave. 16618-894
Three of them over 1000 lbs. fat.
28 Tested Daughters
23 Daus. 27 recs. 9843-477 (305 2x ME)
26 Classified Daughters 81.5

HIS DAM

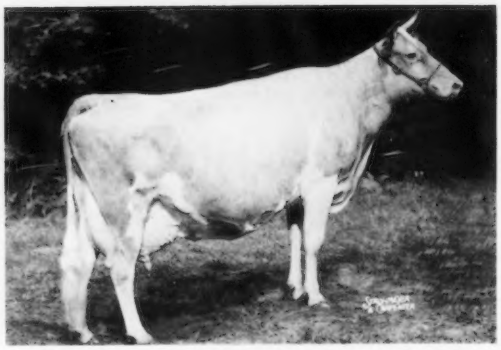

HOMINY HILL PRINCE'S SUNNY (E-4 times)
#14363-#740-Jr2 305C 3x
17237-#975-Sr3; 18286-1041-5yrs. 365 3x
13061-634-6yrs. 305 3x
16210-829-8yrs. 305 3x
1 PR Son, 1 Tested Daughter

HIS DAM'S DAM

HOMINY HILL SUNNY (VG-4 times)
13477-763-Sr2; 18424-1025-6yrs. 365 3x
15246-855-9yrs. 365 2x
13133-721-11yrs. 305 2x
11632-630-12yrs. 305 2x
1 PR Son, 2 Tested Daughters

HIS SIRE'S DAM

FLYING HORSE MASTER'S HARP (VG)
GOLD STAR DAM
15687-#917-Jr2C; 14950-802-12yrs. 365C 2x
14535-771-13yrs. 365 2x
Sold for $7300 in 1944 Topsfield Sale
2 PR Sons, 5 Tested Daughters

HIS 3/4 SISTER

HOMINY HILL CHAMPION SULTANA (E)
13057-#705-Sr2 305 3x

HIS DAM'S MATERNAL GRANDDAM

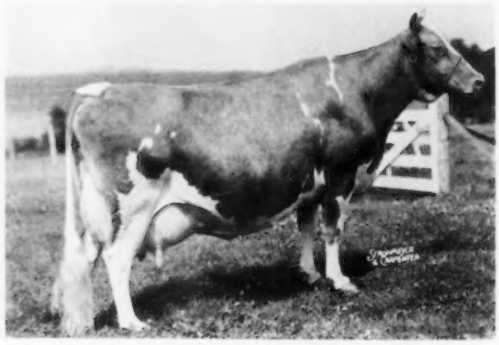

BRADFORD'S SUNBEAM
11811-627-EEE
#19273-1007-AA
2 Tested Daughters

A DAUGHTER

PRE-EMINENT SUNNY BONNY (VG)
10541-553-Jr2HIR365 2x

A DAUGHTER

PRE-EMINENT SUNNY IDA JAN
Dropped: July 27, 1959

A DAUGHTER

PRE-EMINENT SUNNY DORINE
Dropped: April 15, 1958

Lot 7 - Bull - HOMINY HILL SONNY 509308

Dropped: February 7, 1954
Breeder: Henry D. Mercer
His 7 nearest dams ave.16618-894
Three of them over 1000 lbs.fat.
28 Tested Daughters
8 over 500 lbs.
28 Daus.Cl., 7-VG, 15-D
23 Daus.27 recs.9843-477
(305-2x ME) 26 Cl.Daus. 81.5
Pre-Eminent Sunny Bolette
11927-579-Jr2HIR365 2x
Pre-Eminent Sunny Bonny (VG)
10541-553-Jr2HIR365 2x
Pre-Eminent Sunny Brightness (VG)
10356-528-Jr2HIR365 2x
Pre-Eminent Sunny Bonnet
10260-528-Jr2HIR365 2x
Meadow-Wood Sunny L. Rose
11670-523-Sr2DHIR305 2x
Pre-Eminent Sunny Countess
9844-511-Jr2HIR365 2x
Meadow-Wood Sunny Celia
9600-504-Sr2HIR305 2x

HOMINY HILL MUSICIAN
GOLD STAR SIRE
13 Tested Daughters
4 over 600, 10/500 lbs.
13 Daus.Cl., 8-VG, 4-D
12 Daus.22 recs.10418-509
(305-2x ME) 12 Cl.Daus. 83.3
Hominy Hill Musical Wene
13589-671-Jr2 365 3x
12359-595-5yrs. 305 2x
Hominy Hill Musical Bride
14203-667-Jr2 365 3x
12802-623-Sr3 305 2x
Hominy Hill Musical Leda (VG-twice)
12402-647-Sr2 365 3x
11701-615-Sr3 305 2x
11884-595-5yrs. 305 2x
Hominy Hill Musical Susette
12990-605-Jr2 305 3x (VG-3 times)
12443-604-Jr3 305 2x
Hominy Hill Musical Adeline
12563-574-Jr2 365C 3x (VG-twice)

HOMINY HILL PRINCE'S SUNNY
Classified Excellent 4 times
#14363-#740-Jr2 305C 3x
17237-#975-Sr3;18286-1041-5yrs.
13061-634-6yrs. 305 3x
16210-829-8yrs. 305 3x
1 PR Son, 1 Tested Daughter
Hominy Hill Champion Sultana (E)
13057-#705-Sr2 305 2x

HOMINY HILL CHAMPION
GOLD STAR SIRE
52 Tested Daughters
2 over 900, 5/800, 14/700,
27/600, 40/500 lbs.
56 Daus.Cl., 5-E, 28-VG, 18-D
41 Daus.90 recs.10917-537
(305-2x ME) 42 Cl.Daus. 84.4
Hominy Hill Champ Windflower
17877-981-6yrs.365 3x (VG-4 times)
Hominy Hill Champion Fern
Classified Excellent 3 times
#20182-954-5yrs.365 2x (1957-$5300)

FLYING HORSE MASTER'S HARP (VG)
GOLD STAR DAM; 15687-#917-Jr2C
14950-802-12yrs. 365C 2x
14535-771-13yrs. 365 2x
1944-$7300-Topsfield Sale
2 PR Sons, 5 Tested Daughters
Hominy Hill Harp
GOLD STAR DAM
11725-681-Jr2C; 15642-854-Jr4C
She dam of Hominy Hill Prince's Harp.
#16739-#1017-Jr2 365C 3x
1st Jr.2yr.old of any breed to make 1000 lbs.fat.
Flying Horse Select's Harp (VG-twice)
13340-674-Jr2C; 15631-827-5yrs.C
11929-602-10HIR365C 2x (1952-$1500)
Hominy Hill Violin
12230-#664-Jr2 305C 3x
13121-#746-Sr3 305C 3x (1951-$3000)
Hominy Hill Princess Harmony
11954-631-Sr2 305 3x
Flying Horse Ruler's Harp
12405-613-6yrs. 365C 3x

HOMINY HILL CORONATION PRINCE
42 Tested Daughters, 2 PR Sons
2 over 1000, 2/900, 4/800, 15/700,
22/600, 27/500 lbs.
39 Daus.Cl., 3-E, 8-VG, 19-D
30 Daus.58 recs.10106-528
(305-2x ME) 21 Cl.Daus. 83.0
Hominy Hill Nero
GOLD STAR SIRE

HOMINY HILL SUNNY (VG-4 times)
13477-763-Sr2 365 3x
18424-1025-6yrs. 365 3x
15246-855-9yrs. 365 2x
13133-721-11yrs. 305 2x
11632-630-12yrs. 305 2x
1 PR Son, 2 Tested Daughters
Hominy Hill Princess Sunrise
10151-568-Jr2 305 3x

RIEGELDALE CORONATION KING
79 Tested Daughters
2 over 1000, 4/900, 12/800,
29/700, 43/600, 63/500 lbs.
54 Daus.Cl., 5-E, 19-VG, 23-D
79 Daus.158 recs.9456-493
(305-2x ME) 53 Cl.Daus. 84.3
3 GOLD STAR Daughters
1 GOLD STAR Son

HOMINY HILL BETTY (E-4 times)
#18094-#924-Jr2 365C 3x
17593-891-Sr3 365 3x
5 PR Sons, 2 Tested Daughters

FLYING HORSE BANDMASTER
49 Tested Daughters
2 over 1000, 6/900, 12/800,
21/700, 34/600, 39/500 lbs.
15 Daus.Cl., 6-VG, 4-D
49 Daus.116 recs.10313-545
(305-2x ME) 13 Cl.Daus. 81.1
Flying Horse Master's Don
GOLD STAR SIRE
Flying Horse Master's Monarch
GOLD STAR SIRE
Sold 1945 for $4500

ARGILLA HARP
12453-631-CHI; 10650-577-AAA
3 Tested Daughters

CORONATION KING OF PINE MANOR
1947-$11,500-Gardenville Dispersal
97 Tested Daughters
1 over 900, 7/800, 17/700,
37/600, 65/500 lbs.
54 Daus.Cl., 3-E, 20-VG, 25-D
96 Daus.199 recs.9113-518
(305-2x ME) 52 Cl.Daus. 83.2
Hominy Hill King's Winsome (VG)
GOLD STAR DAM
Hominy Hill Rose King
GOLD STAR SIRE

MEADOW-GOLD PRUDENCE (E)
7908-438-GGG; 8399-453-EEE
18037-#1017-6yrs. 365C 3x
2 PR Sons, 3 Tested Daughters

RIEGELDALE CORONATION KING
79 Tested Daughters
2 over 1000, 4/900, 12/800,
29/700, 43/600, 63/500 lbs.
54 Daus.Cl., 5-E, 19-VG, 23-D
79 Daus.158 recs.9456-493
(305-2x ME) 53 Cl.Daus. 84.3
3 GOLD STAR Daughters
1 GOLD STAR Son

BRADFORD'S SUNBEAM
11811-627-EEE; #19273-1007-AA
2 Tested Daughters

HERSELF - Lot 8

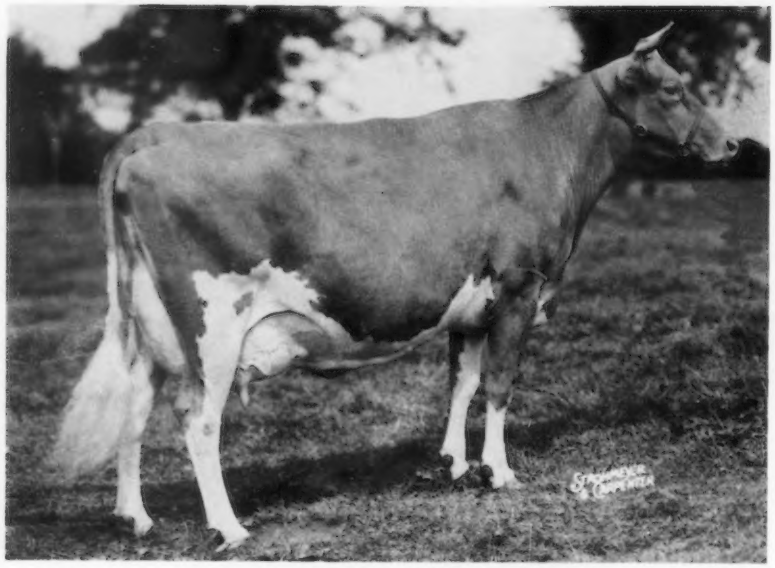

LUSHACRES HERMES' QUEST (E-4 times)
17529-#1104-Jr4C; 14651-#900-5HIR305 2x
Sold for $15,500 in 1957 LushAcres Dispersal
AA S.Yr. 1954; AA 2 Yrs. 1955; AA 3 Yrs. 1956

THEIR DAM - Lots 8 & 9

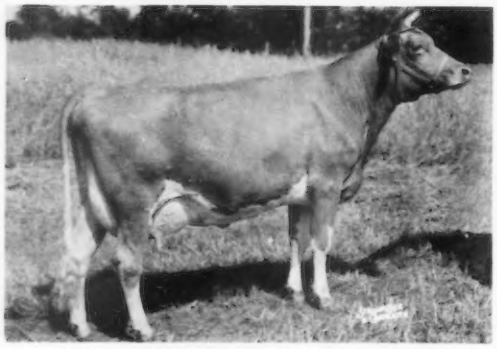

GREAT ELM C. ELA (VG)
10887-624-Jr2C; 13099-701-7yrs.365 3x
Sold for $3600 in 1957 LushAcres Dispersal
All American Produce 1956

THEIR DAM'S DAM - Lots 8 & 9

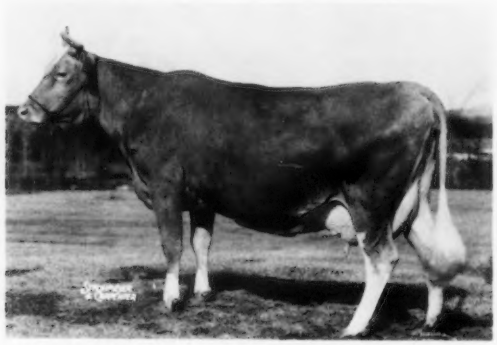

GREAT ELM ELLEN (VG)
10815-613-GG-3x; 12405-707-EE-3x
16272-#962-Sr4; 12947-683-6yrs.305C 3x
15780-834-11yrs.C; 16036-867-12yrs.365C 3x

THEIR FULL BROTHER - Lots 8 & 9

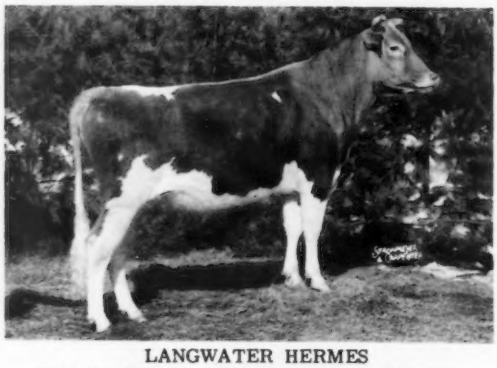

LANGWATER HERMES
Sold for $7500 in 1960 Langwater Dispersal

Lot 8 - Cow - LUSHACRES HERMES' QUEST 1431732 - Vacc - (E-4 times)
Dropped: July 7, 1952

Lot 9 - Cow - LUSHACRES HERMES' QUALITY 1803934 - Vacc -
Dropped: May 3, 1957

FULL SISTERS

Breeder: Henry Herbener
Lot 8:
13882-803-Jr2 365 3x
17529-#1104-Jr4 365C 3x
14651-#900-5HIR305 2x
14755-868-6HIR365 2x
12250-663-7HIR365 2x pending
Sold 1957-$15,500-LushAcres Disp.
54 NGS R. J. Ch. & 2nd S. Yr.
54 IDS 1st S. Yr. & J. Ch.
54 AA S. Yr.
55 NGS 1st 2 Yrs. & R. S. &G. Ch.
55 AA 2 Yrs.; 56 AA 3 Yrs.
2 Tested Daughters
Lakewood Opportunist (E-3 times)
15208-748-Jr4HIR365 2x
Lakewood F. Quest (VG)
12209-#680-Jr2 305 2x
Sold 1956 for $1000
Calved: Dec. 19, 1954 F;
July 29, 1956 F; Oct. 17, 1957 M;
Sept. 28, 1958 F; Mar. 7, 1960 M
Will be bred
Lot 9:
7894-416-Jr2HIR305 2x
9393-495 (305-2xME)
7176-374-Jr3HIR179days on test 2x
Calved: Oct. 20, 1959 F;
Oct. 31, 1960 M
Bred: Jan. 26, 1961
Due: Nov. 7, 1961
To: Northern Hermes' Emory 545369
S: Northern F Hermes
D: Hill Girt Emory's Lela (VG-twice)
14853-#911-Sr3 365C 2x

NORTHERN F HERMES
Sold 1957-$11,200,resold 1959 $11,000
4 PR Sons, 49 Tested Daughters
1 over 1000, 2/900, 5/800,
7/700, 16/600, 30/500 lbs.
25 Daus. Cl., 3-E, 11-VG, 10-D
40 Daus. 66 recs. 10184-505
(305-2x ME) 12 Cl. Daus. 85. 5
Northern Karen (E-twice)
#19530-#979-Sr4 365 2x
#18973-#969-6yrs. 365 2x
Sold 1959 for $1300
LushAcres Hermes' Norah
E-58, VG-59
14718-771-Sr2 365C 3x
15548-817-Sr3 365 3x (1957-$2100)
LushAcres Hermes' Sally
17057-813-5yrs. 365 2x
Northern F Carol
14502-807-6yrs. 364C 3x (1955-$2000)
LushAcres Hermes' Merle
14988-797-5yrs. 365 2x
LushAcres Hermes' Sunny
15385-794-Jr3 365 3x (1957-$1200)
GREAT ELM C. ELA (VG)
10887-624-Jr2 365C 3x
13099-701-7yrs. 365 3x
Sold 1957-$3600-LushAcres Disp.
56 AA Produce
2 Tested Daughters, 1 PR Son
LushAcres Hurricane Carol
56 AA S. Yr.
Sold 1956 for $3600

FOREMOST HERMES
21 PR Sons, 82 Tested Daughters
1 over 900, 8/800, 18/700,
40/600, 60/500 lbs.
15 Daus. Cl., 11-VG, 4-D
81 Daus. 153 recs. 10062-471
(305-2x ME) 15 Cl. Daus. 85. 6
Horse Shoe F. Lily (VG)
19875-832-5yrs. 365 3x
21536-900-6yrs. 365 3x (1951-$1550)
Horse Shoe F Astor
20020-871-5yrs. 365 3x
Horse Shoe F. Della
16082-863-C-3x
Horse Shoe F Aura
18251-858-5yrs. 365C 3x
18775-838-7yrs. 365C 3x
Horse Shoe F Valintine
21147-850-7yrs. 365 3x
Horse Shoe F. Irene (VG-3 times)
16070-829-5yrs. 365 3x
HORSE SHOE CONRAD'S LILLIAN
12396-625-GG-3x
15899-783-Sr3 365 3x
17793-933-Sr4 365 3x
1 PR Son, 2 Tested Daughters
Horse Shoe Beacon's Lydia
12844-622-Sr2 365 3x
10889-500-Sr3 305C 3x
14187-746-Sr4 365 3x
Sold 1948 for $1200
Horse Shoe F Lilac
12745-622-Jr4 365C 3x
12898-574-6yrs. 365C 3x
Sold 1948 for $2300

GROTON HOUSE CAESAR'S POLINIUS
9 PR Sons, 32 Tested Daughters
1 over 900, 6/800, 11/700,
23/600, 31/500 lbs.
21 Daus. Cl., 7-VG, 8-D
32 Daus. 80 recs. 10398-507
(305-2x ME) 20 Cl. Daus. 81. 7
Great Elm C. Amanda
18622-942-Sr4 365C 3x
Great Elm C. H. Rosalie
17128-852-5yrs. 365 3x
GREAT ELM ELLEN (VG)
10815-613-GG-3x;12405-707-EE-3x
16272-#962-Sr4 365 3x
12947-683-6yrs. 305C 3x
15780-834-11yrs. 365C 3x
16036-867-12yrs. 365C 3x
1 PR Son, 8 Tested Daughters
Great Elm His Ella (VG-twice)
13091-666-Sr3 365C 3x
Great Elm His Elaine (E-52, VG-54)
12662-652-Jr2 365C 3x (1952-$1150)
Great Elm C. Ellen (VG)
12398-624-Sr2 365C 3x
Great Elm Phil's Ellen
14141-623-Jr3 365C 3x
14114-614-6HIR365 2x
Great Elm Phil's Ella
12720-611-Jr2 365C 3x
Great Elm Royal's Ellen
10807-609-5HIR365 2x

FOREMOST ROYAL BLEND
10 PR Sons, 6 Tested Daughters
1 over 700, 1/600, 1/500 lbs.
1 Dau. Classified, 1-VG
Foremost Persica (VG)
12355-701-GG-3x
FOREMOST LOYALTY
13759-653-GG-3x
18229-856-CC-3x
3 PR Sons, 2 Tested Daughters
Foremost Acme's Loyalty (VG)
10414-459-Jr2 365C 3x
16001-720-Jr3 365C 3x
Sold 1948 for $3100
Foremost Proud Dame
11787-557-EE-3x
RIEGELDALE EMORY'S CONRAD
28 PR Sons, 96 Tested Daughters
2 over 900, 9/800, 24/700,
41/600, 67/500 lbs.
23 Daus. Cl., 3-E, 11-VG, 7-D
78 Daus. 158 recs. 9394-480
(305-2x ME) 16 Cl. Daus. 86. 6
HORSE SHOE F. LEILA
10687-544-GG-3x
16304-793-BB-3x
12141-561-7yrs. 305 3x
13125-586-12yrs. 305 2x
4 PR Sons, 5 Tested Daughters
Northern Conrad's Lucky
10777-648-Jr2 365 2x
#15614-#927-Sr3 365C 2x
15035-#840-Sr4 365C 2x
Northern Conrad's Lily
15032-771-Sr4 365C 3x
14522-732-6yrs. 305C 2x
Northern Conrad's Vera
13570-741-Sr4 365 3x
12914-695-9yrs. 365C 2x
ARGILLA CAESAR
61 Tested Daughters, 25 PR Sons
2 over 900, 4/800, 11/700,
36/600, 50/500 lbs.
25 Daus. Cl., 5-VG, 16-D
61 Daus. 148 recs. 9663-486
(305-2x ME) 25 Cl. Daus. 82. 1
Groton House Caesar's Julia
15910-#936-Sr3 365 3x
CHUB HILL POLLY
13225-790-AA-3x; 2 PR Sons
ARGILLA FORFAIT
1 PR Son, 7 Tested Daughters
1 over 900, 1/800, 1/700,
4/600, 4/500 lbs.
2 Daus. Classified, 1-VG
Great Elm Rosina
12050-590-GG-3x
14202-681-A-3x
Great Elm Grace
12499-634-G-3x
12511-615-C-3x
Great Elm Rosalie
12731-617-FF-3x
GREAT ELM ETHEL
10173-520-DHI-3x
15356-764-AA-3x
12001-571-AA-2x
2 Tested Daughters
Rosewald Ethel
12526-624-Sr4HIR 2x
13667-698-6HIR 2x

HERSELF

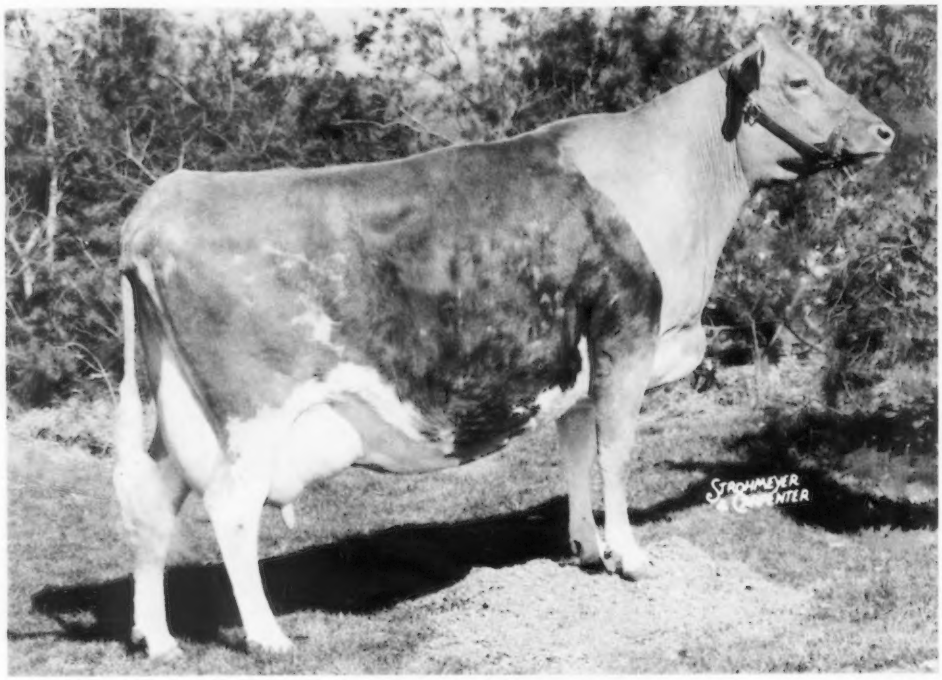

LAKEWOOD OPPORTUNIST (E-3 times)
13916-658-Sr2HIR305 2x
15208-748-Jr4HIR365 2x
734-31-6HIR34days on test 2x

Lot 10 - Cow - LAKEWOOD OPPORTUNIST 1640992 - Vacc - (E-3 times)

Dropped: December 19, 1954
Breeder: Henry Herbener
13916-658-Sr2HIR365 2x
15208-748-Jr4HIR365 2x
734-31-6HIR34days on test 2x
Calved: Dec. 13, 1957 F; Jan. 9, 1959 M; Mar. 26, 1960 F; Apr. 16, 1961 F.

LUSHACRES HERMES NOBLE
5 Tested Daughters
1 over 700, 1/600, 2/500 lbs.
2 Daughters Classified, 1-E
LushAcres Noble's Velma
8928-418-Sr2HIR365 2x
13600-584-Jr4HIR365 2x
13010-566-5DHIR305 2x
LushAcres Noble's Tulip
9227-456-Jr3HIR305 2x
9771-493-Jr4HIR305 2x
8406-400-5HIR305 2x
LushAcres Noble's Venus
10267-489-Sr2 305 2x
LushAcres Noble's Bonbon
7874-406-Sr2HIR305 2x
8584-410-Sr4HIR305 2x
Sold 1957 for $1000
Paternal brother to:
Northern F Carol
14502-807-6yrs. 364C 3x
Sold 1955 for $2000

LUSHACRES HERMES QUEST (E-4 times)
17529-#1104-Jr4HIR365C 3x
(See Lot 8)

NORTHERN F HERMES
1959-$11,200; Resold 1959-$10,000
4 PR Sons, 49 Tested Daughters
1 over 1000, 2/900, 5/800, 7/700, 16/600, 30/500 lbs.
25 Daus. Cl., 3-E, 11-VG, 10-D
40 Daus. 66 recs. 10184-505 (305-2x ME) 12 Cl. Daus. 85.5
LushAcres Hermes' Quest
Classified Excellent 4 times
13882-803-Jr2 365 3x
17529-#1104-Jr4 365C 3x
14651-#900-5HIR305 2x
14755-868-6HIR365 2x
Sold 1957 for $15,500
54 AA S. Yr.; 55 AA 2 Yrs.
56 AA 3 Yrs.
Northern Karen (E-twice)
#19530-#979-Sr4 365 2x
#18973-#969-6yrs. 365 2x
Sold 1959 for $1300
LushAcres Hermes' Norah
Classified E-58, VG-59
15548-817-Sr3 365 3x
Sold 1957 for $2100.
LushAcres Hermes' Sally
17057-813-5yrs. 365 2x

BIRCHFIELD ROSEBRIAR
8963-427-GGG-2x
17812-838-6yrs. 365C 3x
18043-842-8yrs. 365C 3x
1 PR Son, 1 Tested Daughter
Lushacres Betsy
14392-689-Jr2 365 3x
15542-739-Sr3 365 3x

FOREMOST HERMES
21 PR Sons, 82 Tested Daughters
1 over 900, 8/800, 18/700, 40/600, 60/500 lbs.
15 Daus. Cl., 11-VG, 4-D
81 Daus. 153 recs. 10062-471 (305-2x ME) 15 Cl. Daus. 85.6
Horse Shoe F. Lily (VG)
21536-900-6yrs. 365 3x
Sold 1951 for $1550

HORSE SHOE CONRAD'S LILLIAN
12396-625-GG; 15899-783-Sr3
17793-933-Sr4 365 3x
1 PR Son, 2 Tested Daughters
Horse Shoe Beacon's Lydia
12844-622-Sr2 365 3x
10889-500-Sr3 305C 3x
14187-746-Sr4 365 3x (1948-$1200)
Horse Shoe F Lilac
12745-622-Jr4 365C 3x
12898-574-6yrs. 365C 3x (1948-$2300)

LANGWATER JUBELO
8 PR Sons, 18 Tested Daughters
1 over 800, 1/700, 3/600, 9/500 lbs.
Birchfield Laureen
13307-637-FF 823
Birchfield Roselove
10432-613-E-3x
Birchfield Unity
11677-568-GG 767

BIRCHFIELD ROSENEATH
12390-657-C-3x
2 Tested Daughters
Birchfield Roseneat
9416-432-EHI 2x

HERSELF - Lot 11

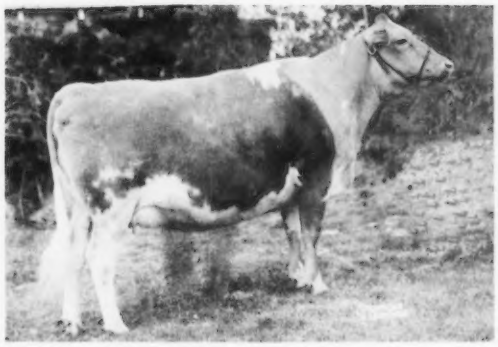

PRE-EMINENT JOLLY CREST
Dropped: December 13, 1957

HERSELF - Lot 12

PRE-EMINENT SUNNY CREST
Dropped: March 26, 1960

Lot 11 - Cow - PRE-EMINENT JOLLY CREST 1870999 Vacc -

Dropped: December 13, 1957
Calved: April 17, 1961

MCDONALD FARMS JOLLY VALERIAN
Sold 1955-$1850-McDonald Sale
9 Tested Daughters
1 over 500 lbs.
8 Daus. Cl., 1-VG, 6-D
Pre-Eminent Jolly Caree
11145-533-Jr2HIR365 2x
Pre-Eminent Jolly Barbee
8412-442-Sr2HIR305 2x
Pre-Eminent Jolly Bedetta
8267-432-Jr3HIR365 2x
Pre-Eminent Jolly Carol (VG)
8061-432-Jr2HIR305 2x
Pre-Eminent Jolly Connie
7468-381-Jr2HIR305 2x
Pre-Eminent Jolly Catherine
7343-354-Jr2HIR316 2x
Paternal Brother to:
McDonald Farms Jolly Wren
12004-628-Sr4HIR305 2x
McDonald Farms Jolly Satin (VG)
12210-624-Sr3 365C 3x
McDonald Farms Jolly Thella
Classified Excellent 4 times
11472-615-Jr2 365 3x
59 HM AA Aged

LAKEWOOD OPPORTUNIST
Classified Excellent 3 times
15208-748-Jr4HIR365 2x
(See Lot 10)

MCDONALD FARMS HIGH NEPTUNE
55 AA Jr. Get; 57 AA Sr. Get
57, 58, 59, 60 NGS Peer & Quail Roost Trophies; 58 Res. AA Jr. Get
58, 59, 60 AA Sr. Get
58 Res. AA Jr. Get; 60 AA Jr. Get
Sire of 17 All American and 16 Res. All American Awards
58 Tested Daughters
7 over 600, 23/500 lbs.
56 Daus. Cl., 3-E, 21-VG, 25-D
41 Daus. 70 recs. 9031-458
(305-2x ME) 28 Cl. Daus. 84.5
McDonald Farms Jolly Token
13335-683-Jr2C (E-4 times)
13034-672-Sr4HIR305 2x
54 AA Calf; 55 Res. AA S. Yr.
56 Res. AA 2 Yrs.; 57 AA 3 Yrs.
58 AA 4 Yrs.; 59, 60 Res. AA Aged
McDonald Farms Jolly Sarella
12833-668-Jr2C (E-3 times)
1959-$6100; 56 Res. AA 3 Yrs.
McDonald Farms Jolly Vern
GOLD STAR SIRE; 1961-$16,000

MCDONALD FARMS INGABELL
Classified VG-48, 50, 52, 54, E-56
10308-526-Jr3 305C 3x
12181-638-Sr4 305C 3x
15763-931-9yrs. 365 3x
1953-$2300-Happyholme Dispersal
48 GN 1st 4 Yrs.
3 PR Sons, 1 Tested Daughter
Happyholme Regal Inga (VG)
10999-505-Jr2 365C 3x
13717-648-5yrs. 365C 3x
Happyholme Majesty's Crown
1953-$4000; 59 HM AA Aged

MCDONALD FARMS HIGHTIME
41 Tested Daughters, 25 PR Sons
1 over 800, 4/700, 13/600, 24/500 lbs.
31 Daus. Cl., 1-E, 13-VG, 14-D
41 Daus. 88 recs. 8538-426
(305-2x ME) 31 Cl. Daus. 83.6

MCDONALD FARM KINGS JOLLY LADY
VG-47, 48, 50, E-50, 51, 52, 55
12417-622-Jr2 365C 3x
13461-723-Jr4 365 3x
15575-869-7yrs. 365 3x
Private Sale 1950-$12,500
6 PR Sons, 1 Tested Daughter
Franchester Jolly Lady (VG)
16213-812-6yrs. 365 3x

MCDONALD FARMS PREDICTION
54, 55 AA Sr. Get; Peer Trophy NGS 50, 51, 54, 55; Quail Roost Maxim Trophy NGS 50, 51, 52, 54, 55
125 Tested Daughters
2 over 1000, 4/900, 8/800, 21/700, 58/600, 89/500 lbs.
106 Daus. Cl., 7-E, 53-VG, 35-D
96 Daus. 217 recs. 9173-471
(305-2x ME) 82 Cl. Daus. 84.6
4 GOLD STAR Sons

MCDONALD FARMS ELEGANCE
GOLD STAR DAM (VG-twice)
12378-651-G 3x
12220-623-5yrs. 365C 2x
15496-758-8yrs. 365C 3x
3 PR Sons, 5 Tested Daughters
McDonald Farms Pre Nanette
Classified Very Good 3 times
12337-664-Sr2 365 3x
18292-#1000-Jr4 365C 3x
17429-#935-8yrs. 365 2x
McDonald Farms Pre Lynn
Classified VG-50, E-52, 54, 56, 59
14745-749-Sr3 365C 3x
15692-806-Sr4 365C 3x
17325-853-6yrs. 365 3x
18466-925-7yrs. 365C 3x
14569-658-10HIR365 2x

Lot 12 - Open Heifer - PRE-EMINENT SUNNYCREST 2025321 - Vacc -

Dropped: March 26, 1960

Sire
HOMINY HILL SONNY
(See Lot 7)

Dam
LAKEWOOD OPPORTUNIST
Classified Excellent 3 times
15208-748-Sr4HIR365 2x
(See Lot 10)

HERSELF - Lot 13

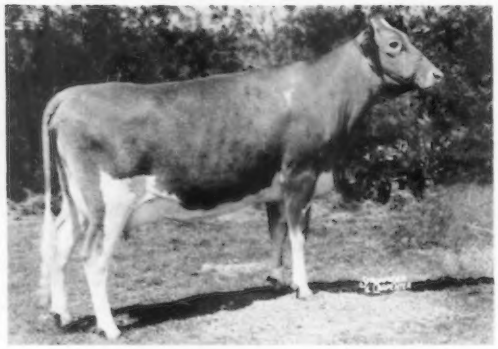

PRE-EMINENT REGAL QUEST (VG)
5293-229-Jr2HIR159days on test 2x

HERSELF - Lot 14

PRE-EMINENT REGAL QUELLA
Due: January 31, 1962

Lot 13 - Cow - PRE-EMINENT REGAL QUEST 1937512 - Vacc - (VG)

Dropped: September 28, 1958
5293-229-Jr2HIR159days on test 2x
Calved: Nov.20,1960 M.
Bred: April 4, 1961
Due: January 14, 1962
To: Northern Hermes May Royalty 546206
S: Northern F Hermes
D: Dinsmore Mayroyal Pina (VG)
19721-832-7yrs. 365 2x
1953-$2700-Franchester Farms Sale

FOREMOST MAY ROYALTY
55,56,57 Fla. 2nd Sr.Get
4 PR Sons, 285 Tested Daughters
1 over 800, 4/700, 11/600, 58/500 lbs.
144 Daus.Cl., 5-E, 55-VG, 60-D
135 Cl.Daus.83.2
Dinsmore Mayroyal Pina (VG)
#18527-790-5yrs. 365C 2x
19721-832-7yrs. 365 2x (1953-$2700)
Dinsmore Mayroyal Bett (VG)
15971-783-5yrs.C (1951-$2500)
Dinsmore Mayroyal Sylph
15604-760-Sr4 365 3x

LUSHACRES HERMES' QUEST
Classified Excellent 4 times
13882-803-Jr2 365 3x
17529-#1104-Jr4 365C 3x
14651-#900-5HIR305 2x
14755-868-6HIR365 2x
12250-663-7HIR365 2x (pending)
Sold 1957-$15,500-LushAcres Disp.
54 NGS R.J.Ch. & 2nd S.Yr.
54 IDS 1st S.Yr. & J.Ch.
54 AA S.Yr.
55 NGS 1st 2 Yrs. & R.S.&G.Ch.
55 AA 2 Yrs.; 56 AA 3 Yrs.
2 Tested Daughters
Lakewood Opportunist (E-3 times)
15208-748-Jr4HIR365 2x
Lakewood F.Quest (VG)
12209-#680-Jr2 305 2x (1956-$1000)

FOREMOST ROYAL VALOR
9 Daus.sold for an average of $3111 in the '42 Foremost Sale.
48 Ohio 1st Sr.Get
42 PR Sons, 82 Tested Daughters
2 over 1000, 8/900, 11/800, 22/700, 42/600, 63/500 lbs.
44 Daus.Cl., 3-E, 15-VG, 15-D
76 Daus.186 recs.9749-480 (305-2x ME) 44 Cl.Daus.83.0

FOREMOST LOYALTY
13759-653-GG-3x;18229-856-CC-3x
37 N.J. 1st 2 Yrs. & 1st Produce
37 N.Y. 1st 2 Yrs. & 1st Produce
3 PR Sons, 2 Tested Daughters
Foremost Acme's Loyalty (VG)
10414-459-Jr2 365C 3x
16001-720-Jr3 365C 3x
Sold 1948 for $3100
Foremost Proud Dame
11787-557-EE-3x

NORTHERN F HERMES
Sold 1959-$11,200-LushAcres Disp.
Resold 1959-$11,000-North Farm Disp.
4 PR Sons, 49 Tested Daughters
1 over 1000, 2/900, 5/800, 7/700, 16/600, 30/500 lbs.
25 Daus.Cl., 3-E, 11-VG, 10-D
40 Daus.66 recs.10184-505 (305-2x ME) 12 Cl.Daus.85.5
Northern Karen (E-twice)
#19530-#979-Sr4 365 2x
#18973-#969-6yrs. 365 2x
Sold 1959 for $1300

GREAT ELM C.ELA (VG)
10887-624-Jr2 365C 3x
13099-701-7yrs. 365 3x
Sold 1957-$3600-LushAcres Disp.
56 AA Produce
1 PR Son, 2 Tested Daughters
LushAcres Hurricane Carol
56 AA S.Yr.
Sold 1956 for $3600

MAY ROYAL'S VALOR
18 PR Sons, 51 Tested Daughters
2 over 900, 6/800, 14/700, 32/600, 44/500 lbs.
3 Daus.Classified, 1-VG, 1-D

VALOR'S FAITHFUL
14084-755-F
20011-#976-AA-3x
2 PR Sons, 2 Tested Daughters

MAY ROYAL'S VALOR
18 PR Sons, 51 Tested Daughters
2 over 900, 6/800, 14/700, 32/600, 44/500 lbs.
3 Daus.Classified, 1-VG, 1-D

PEACH BLOSSOM OF THE PRAIRIE
12256-623-G
Sold 1924 for $5000
5 Tested Daughters

FOREMOST HERMES
21 PR Sons, 82 Tested Daughters
1 over 900, 8/800, 18/700, 40/600, 60/500 lbs.
15 Daus.Cl., 11-VG, 4-D
81 Daus.153 recs.10062-471 (305-2x ME) 15 Cl.Daus.85.6

HORSE SHOE CONRAD'S LILLIAN
12396-625-GG-3x
15899-783-Sr3 365 3x
17793-933-Sr4 365 3x
1 PR Son, 2 Tested Daughters

GROTON HOUSE CAESAR'S POLINIUS
9 PR Sons, 32 Tested Daughters
1 over 900, 6/800, 11/700, 23/600, 31/500 lbs.
21 Daus.Cl., 7-VG, 8-D
32 Daus.80 recs.10398-507 (305-2x ME) 20 Cl.Daus.81.7

GREAT ELM ELLEN (VG)
10815-613-GG-3x; 12405-707-EE-3x
16272-#962-Sr4 365 3x
12947-683-6yrs. 305C 3x
15780-834-11yrs. 365C 3x
16036-867-12yrs. 365C 3x
1 PR Son, 8 Tested Daughters

Lot 14 - Bred Heifer - PRE-EMINENT REGAL QUELLA 2003804 - Vacc -

Dropped: October 20, 1959
Bred: April 21, 1961
Due: January 31, 1962
To: Northern Hermes May Royalty 546206 (See Service Sire Lot 13)

Sire
FOREMOST MAY ROYALTY
(See Sire Lot 13)

Dam
LUSHACRES HERMES QUALITY
7894-416-Jr2HIR305 2x
(See Lot 9)

HER DAM - Lot 15

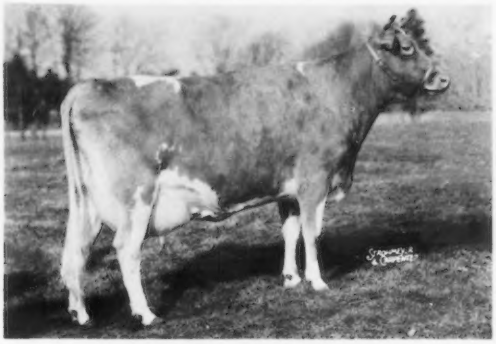

RYCKLAVER RADIANT HARPY
11795-718-Jr2 365C 3x
Sold for $1000 in 1951 Rycklaver Dispersal
1 Tested Daughter

HER DAM - Lot 16

LUSHACRES BOSWELL'S VISTA
14858-779-Sr3 365 2x

Lot 15 - Cow - LUSHACRES HERMES' DEANNA 1681108 - Vacc - (VG-3 times)

Dropped: October 23, 1955
Breeder: Henry Herbener
7292-386-Jr2HIR305 2x
2666-138-5HIR66days on test 2x
Calved: Dec. 29, 1957 M;
Dec. 21, 1958 M (Twins);
Feb. 22, 1960 M;Feb. 21, 1961 M;
Will Be Bred.

NORTHERN F. HERMES
(See Sire Lots 8 & 9)

RYCKLAVER RADIANT HARPY
11795-718-Jr2 365C 3x
1951-$1000-Rycklaver Dispersal
1 Tested Daughter

FAIRLAWN ACTOR'S RADIANT
1953-$5000-Glenburnie Sale
30 Tested Daughters
2 over 1000, 2/900, 3/800,
6/700, 9/600, 12/500 lbs.
49 Daus.Cl., 11-VG, 23-D
29 Daus. 60 recs. 9631-493
(305-2x ME) 48 Cl.Daus. 81.2
Rycklaver Radiant Actress (VG)
18769-#1102-Sr3 365C 3x
Sold 1954 for $2600
Rycklaver Actorine
Classified Very Good twice
17873-#1016-Sr3 365 3x
Sold 1954 for $3100

RYCKLAVER D. HAZEL
7642-428-Jr2HIR-682
8268-456-Jr3HIR-576
14488-777-5yrs. 365 3x
3 Tested Daughters
LushAcres Boswell's Vista
14858-779-Sr3 365 2x
Rycklaver Handy
8776-451-Jr2 281 3x

FAIRLAWN PEERLESS ACTOR
GOLD STAR SIRE (1953-$10,000)
90 Tested Daughters
1 over 1000, 5/900, 14/800, 29/700,
50/600, 65/500 lbs.
76 Daus.Cl., 10-E, 33-VG, 24-D
84 Daus. 194 recs. 10526-511
(305-2x ME) 69 Cl.Daus. 84.4
3 GOLD STAR Sons

FAIRLAWN PEERLESS DIANTHUS
10454-535-G;9035-430-6yrs. 305C
13112-694-8yrs. 365 1094
1946-$1725-Fairlawn Disp.
1 PR Son, 1 Tested Daughter

FAIRLAWN MAXIM'S GRAND DUKE
18 Tested Daughters
1 over 900, 1/800, 2/700,
5/600, 12/500 lbs.
14 Daus.Cl., 1-E, 3-VG, 5-D
18 Daus. 47 recs. 9396-498
(305-2x ME) 14 Cl.Daus. 81.4

RYCKLAVER HELENE
7229-362-GHI-648
8500-437-Sr4HIR-652
9467-504-5HIR-680

Lot 16 - Bred Heifer - NORTHERN HERMES VISTA 1947342 - Vacc -

Dropped: April 20, 1959
Breeder: North Farm
Pasture Bred.
Due: November 20, 1961
To: Northern Hermes May Royalty
546206
S: Northern F. Hermes
D: Dinsmore Mayroyal Pina (VG)
#18527-790-5yrs. 365C 2x
1953-$2700-Franchester Farms Sale

NORTHERN F. HERMES
(See Sire Lots 8 & 9)

LUSHACRES BOSWELL'S VISTA
14858-779-Sr3 365 2x

HORSE SHOE CONRAD'S BOSWELL
1957-$1000-LushAcres Dispersal
5 PR Sons, 46 Tested Daughters
1 over 900, 2/800, 9/700,
13/600, 32/500 lbs.
7 Daus.Cl., 4-VG, 2-D
40 Daus. 63 recs. 9296-476
(305-2x ME) 3 Cl.Daus. 85.8
LushAcres Boswell's Armor
16885-910-Sr3 365C 3x
17337-955-5yrs. 365C 3x

RYCKLAVER D. HAZEL
7642-428-Jr2HIR-682
8268-456-Jr3HIR-576
14488-777-5yrs. 365 3x
3 Tested Daughters
Rycklaver Radiant Harpy
11795-718-Jr2 365C 3x
Sold 1951 for $1000
Rycklaver Handy
8776-451-Jr2 281 3x

RIEGELDALE EMORY'S CONRAD
96 Tested Daughters
2 over 900, 9/800, 24/700,
41/600, 67/500 lbs.
23 Daus.Cl., 3-E, 11-VG, 7-D
78 Daus. 158 recs. 9394-480
(305-2x ME) 16 Cl.Daus. 86.6

HORSE SHOE F. LEILA
10687-544-GG-3x;16304-793-BB-3x
12141-561-7yrs. 305 3x
13125-586-12yrs. 305 2x
4 PR Sons, 5 Tested Daughters

FAIRLAWN MAXIM'S GRAND DUKE
18 Tested Daughters
1 over 900, 1/800, 2/700,
5/600, 12/500 lbs.
14 Daus.Cl., 1-E, 3-VG, 5-D
18 Daus. 47 recs. 9396-498
(305-2x ME) 14 Cl.Daus. 81.4

RYCKLAVER HELENE
7229-362-GHI-648
8500-437-Sr4HIR-652
9467-504-5HIR-680

HERSELF

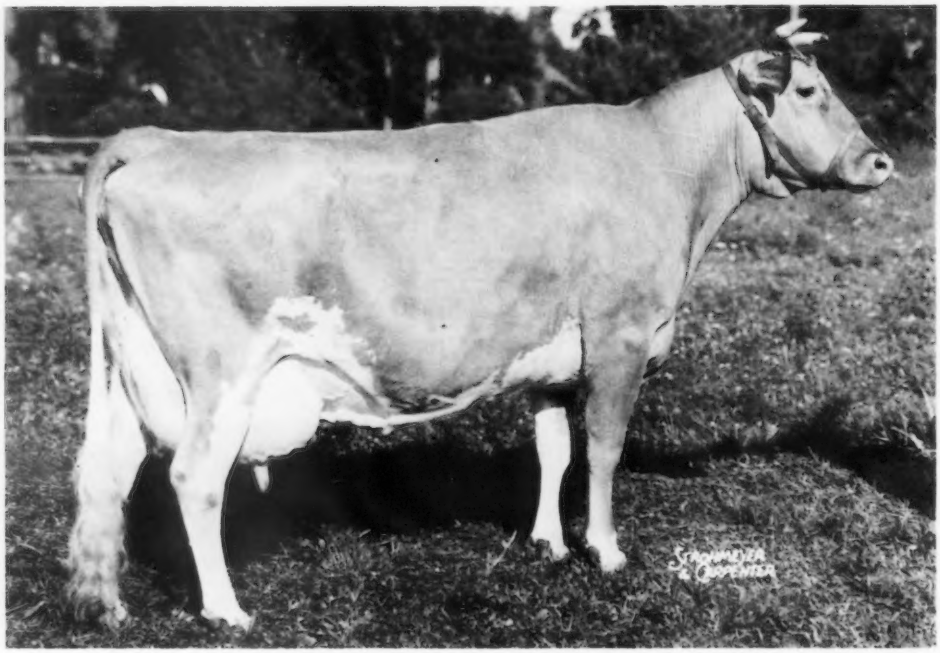

NORTHERN KAREN (E-twice)
14183-690-Jr2; #19530-#979-Sr4 365 2x
#18973-#969-6yrs.365 2x; 13940-661-10HIR365 2x (pending)
Sold for $1300 in 1959 North Farm Dispersal

Lot 17 - Cow - NORTHERN KAREN 1219990 - Vacc - (E-twice)

Dropped: November 28, 1949
Breeder: W. S. Cherry, Jr.

14183-690-Jr2 365 3x
12667-626-Sr3 365C 2x
#19530-#979-Sr4 365 2x
#18973-#969-6yrs. 365 2x
13940-661-10HIR365 2x (pending)
Sold 1959 for $1300-North Farm
Calved: Mar.7,1952 F;June 28,1953 M;
Oct.17,1954 F;Mar.15,1956 F;
Jan.28,1959 F;Mar.14,1960 M.
Bred: April 12, 1961
Due: January 22, 1962
To: Ideal's Frank 540198
S: Ideal's Superior
D: Ideal's Beacon's Fran
18272-833-Sr3 365C 3x

NORTHERN F HERMES
(See Sire Lots 8 & 9)

NORTHERN CONRAD'S SHIRLEY
12328-562-Jr2 365 3x
12478-584-Sr3 365C 3x
12194-533-5yrs. 305C 3x
12081-523-6yrs. 305C 2x
#19416-870-7yrs. 365 2x
18427-817-9yrs. 365 2x
4 Tested Daughters
Northern A.Shirley
14211-705-Sr3 365 2x
Northern Cora
10514-607-Sr2 365C 2x
12504-705-Sr3 365C 2x
10102-520-Sr4HIR305 2x
10692-554-6HIR305 2x

RIEGELDALE EMORY'S CONRAD
96 Tested Daus.,2 over 900,
9/800,24/700,41/600,67/500 lbs.
23 Daus.Cl., 3-E, 11-VG, 7-D
78 Daus.158 recs.9394-480
(305-2x ME) 16 Cl.Daus.86.6
Horse Shoe Conrad's Lillian
17793-933-Sr4 365 3x
Northern Conrad's Lucky
#15614-#927-Sr3 365C 2x
15035-#840-Sr4 365C 2x
Horse Shoe Conrad's Daffodil
15418-886-6yrs. 365 3x
Northern Conrad's Cordella
#16776-#878-Jr4 365 2x
Northern Conrad's Anna
#18342-#860-Sr3 365C 2x
#17962-#858-Sr4 365C 2x
Conrad's Lady Grace
Classified Excellent 4 times
17235-832-5yrs. 365C 3x
Sold 1950 for $10,000

HORSE SHOE F.VALINTINE
11069-484-GG-3x
#17883-728-EE-3x
21147-850-7yrs. 365 3x
1 PR Son, 3 Tested Daughters
Northern Conrad's Sherry
11136-504-Jr2HIR365C 2x
14080-655-Sr3HIR365C 2x
12895-562-Sr4HIR305 2x
11187-530-6HIR305 2x
13120-559-7HIR305 2x
Horse Shoe Conrad's Valdora
9978-502-Sr2 365C 3x
9441-402-Sr3 305 3x

RIEGELDALE MELBA'S EMORY
Private Sale-1946-$30,000
185 Tested Daughters
1 over 1000, 3/900, 7/800,
23/700, 73/600, 133/500lbs.
133 Daus.Cl., 3-E, 47-VG, 57-D
184 Daus.350 recs.8321-447
(305-2xME) 132 Cl.Daus.82.8
Riegeldale Emory's Virginie(VG-twice)
19716-1005-7yrs. 365C 3x(1952-$1300)
Riegeldale Emory's Bobolink (VG)
16848-966-8yrs. 365 3x (1947-$2250)

DOUGLASTON CHARLOTTE
9682-502-GG-3x
12505-634-BB-3x
15429-748-A-3x
1935-$1525-Hilltop Rockingham Sale
3 PR Sons

FOREMOST HERMES
21 PR Sons, 82 Tested Daughters
1 over 900, 8/800, 18/700,
40/600, 60/500 lbs.
15 Daus.Cl., 11-VG, 4-D
81 Daus.153 recs.10062-471
(305-2xME) 15 Cl.Daus.85.6
Horse Shoe F.Lily (VG)
21536-900-6yrs. 365 3x
Sold 1951 for $1550
Horse Shoe F Astor
20020-871-5yrs. 365 3x
Horse Shoe F.Della
16082-863-C-3x

HORSE SHOE LA VERONICA
9667-485-FF-3x
2 Tested Daughters
Horse Shoe Verbena
9100-502-GG-2x

HERSELF - Lot 18

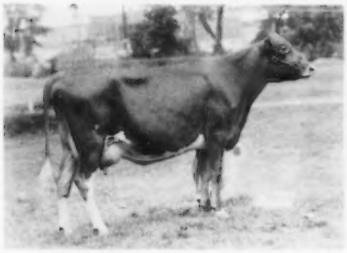

LUSHACRES HERMES' HELEN (VG)
7909-417-Jr2HIR263days on test 2x
1st 2 Yrs. & R.Ch. Mo. 1960
3rd Best Udder Mo. 1960

HER DAM'S DAM - Lot 19

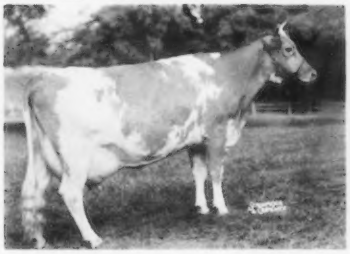

STERLINGOLD VALORIE (VG)
15828-#881-Jr3 365C 3x
19888-1007-8yrs.365C 3x
Sold for $10,000 in 1950 Sterlingold Disp.

HER DAM'S DAM - Lot 20

HORSE SHOE CONRAD'S LELAH
12791-643-Jr4 365 3x
14163-722-7yrs.365 3x
1 PR Son, 2 Tested Daughters

Lot 18 - Cow - LUSHACRES HERMES' HELEN 1906411 - Vacc - (VG)

Dropped: May 15, 1958
Breeder: Henry Herbener
7909-417-Jr2HIR263days on test 2x
60 Mo. 1st 2 Yrs. & R.Ch.
60 Mo. 3rd Best Udder
Calved: Aug. 8, 1960 M.
Bred: November 23, 1960
Due: September 4, 1961
To: Challenger of Pre Eminent Farm 538753
S: Horse Shoe Conrad's Boswell
D: LushAcres Hermes' Quest
17529-#1104-Jr4C (E-4 times)
1957-$15,500-LushAcres Disp.
54 AA S.Yr.;55 AA 2 Yrs.;56 AA 3 Yrs.

NORTHERN F HERMES
(See Sire Lots 8 & 9)

LUSHACRES BOSWELL'S DORIS
11019-548-Sr2C;1 Tested Daughter

HORSE SHOE CONRAD'S BOSWELL
1957-$1000-LushAcres Disp.
5 PR Sons, 46 Tested Daughters
1/900,2/800,9/700,13/600,32/500 lbs.
7 Daus.Cl., 4-VG, 2-D
40 Daus.63 recs.9296-476
(305-2x ME) 3 Cl.Daus.85.8

LushAcres Hurricane Carol
1956-$3600; 56 NGS, IDS 1st S.Yr. & J.Ch.; 56 AA S.Yr.

SECRET'S HELEN
11088-687-FF-3x
15324-847-10yrs. 365C 3x
6 Tested Daughters

Aldrich Farm Nip O'Frost
17312-864-5yrs. 365C 3x

Conrad's Chunkey
11981-683-5yrs. 365 3x

RIEGELDALE EMORY'S CONRAD
28 PR Sons, 96 Tested Daughters
2 over 900, 9/800, 24/700, 41/600, 67/500 lbs.
78 Daus.158 recs.9394-480
(305-2x ME) 16 Cl.Daus.86.6

HORSE SHOE F.LEILA
10687-544-GG; 16304-793-BB
12141-561-7yrs. 305 3x
13125-586-12yrs. 305 2x
4 PR Sons, 4 Tested Daughters

GREEN MEADS PROUD SECRET
1948-$2000-Aldrich Disp.
69 Tested Daus., 3 over 900, 11/800, 18/700, 37/600, 56/500 lbs.
68 Daus.9530-505 (305-2x ME)
11 Cl.Daus.84.8

MONARCH'S CAMILLE
9311-525-GG-3x;4 Tested Daughters

Lot 19 - Cow - NORTHERN HERMES' VALORIE 1938846 - Vacc -

Dropped: January 16, 1959
Breeder: North Farm
1526-74-Jr2HIR49days on test 2x
1959-$1300-North Farm Disp.
Calved: Mar.10,1961(Twins-M&F)

NORTHERN F HERMES
(See Sire Lots 8 & 9)

STERLINGOLD MAUREEN
8939-405-Jr2 305 3x
11527-542-Sr3 305C 3x
8811-387-5HIR305C 2x
1950-$2500-Sterlingold Disp.
4 Tested Daughters

Haven Hill Perfect Lady
12022-585-Jr3HIR305C 2x
#15679-771-Jr4HIR365 2x
12708-611-5HIR305 2x (1952-$1000)

FAIRLAWN MEMOIR'S PERFORMER
Private Sale - 1945 - $30,000
77 Tested Daughters
1 over 1000, 2/900, 6/800, 11/700, 23/600, 53/500 lbs.
20 Daus.Classified, 6-VG, 12-D
50 Daus.80 recs.10469-523
(305-2x ME) 17 Cl.Daus.83.4

STERLINGOLD VALORIE (VG)
14643-773-Jr2 365C 3x
15828-#881-Jr3 365C 3x
#16145-#837-Sr4 365 3x
15835-788-5yrs. 305C 2x
19888-1007-8yrs. 365C 3x
1950-$10,000-Sterlingold Disp.
3 PR Sons, 2 Tested Daughters

Ben Tulloch Valorine(1951-$2450)
13692-636-Jr4HIR365C 2x

FAIRLAWN PEERLESS ACTOR
GOLD STAR SIRE; 1953-$10,000
84 Daus.194 recs.10526-511
(305-2x ME) 69 Cl.Daus.84.4
3 GOLD STAR Sons

CORONATION MEMOIR (VG-twice)
11764-706-GG; 15493-875-B
10966-568-8yrs. 305C 2x
2 PR Sons, 1 Tested Daughter

FOREMOST ROYAL VALOR
42 PR Sons, 82 Tested Daughters
76 Daus.186 recs.9749-480
(305-2x ME) 44 Cl.Daus.83.0

FOREMOST PERFECT LADY(VG-twice)
13192-721-G; 17581-864-AA
15244-758-6yrs. 305C 2x
16029-772-9yrs. 305C 3x
1950-$10,000-Sterlingold Disp.
1 PR Son, 6 Tested Daughters

Lot 20 - Cow - NORTHERN HERMES MARY 1910569 - Vacc -

Dropped: November 21, 1958
Breeder: North Farm
1161-67-Jr2HIR43days on test 2x
Calved: Mar.16,1961 M.
Will be bred

NORTHERN F HERMES
(See Sire Lots 8 & 9)

NORTHERN MARY LOU
10503-560-Jr3 365 2x
13315-710-Jr4 365 2x

NORTHERN CONRAD'S MAJESTY
17 Tested Daus.,1 over 900, 1/800, 3/700, 5/600, 7/500 lbs.
3 Daughters Classified, 1-E
15 Daus.24 recs.10194-522
(305-2x ME) 2 Cl.Daus.81.5

HORSE SHOE CONRAD'S LELAH
12791-643-Jr4; 14163-722-7yrs.
2 Tested Daughters,1 PR Son

Northern F.Lassie (VG-3 times)
12427-625-Jr2 365 3x

RIEGELDALE EMORY'S CONRAD
78 Daus.158 recs.9394-480
(305-2x ME) 16 Cl.Daus. 86.6

HORSE SHOE F CALLA
13059-566-Jr2C; 16820-723-Sr4
18128-792-8yrs. 365 3x
1 PR Son, 5 Tested Daughters

RIEGELDALE EMORY'S CONRAD
(See above)

HORSE SHOE F LORETTA
11287-531-GG-3x;12108-553-B-3x
17710-803-AA-3x;5 Tested Daughters

HER DAM - Lot 21

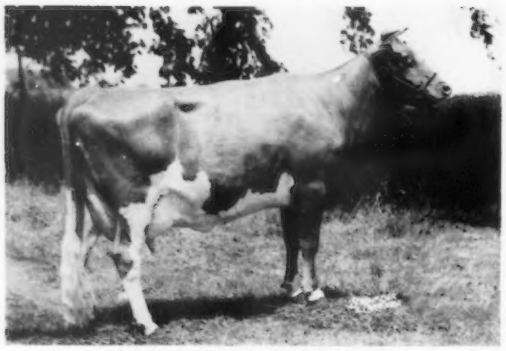

NORTHERN CONRAD'S KAROL
10877-595-Jr2 365 2x
8696-465-Sr3 247 2x

HER DAM'S DAM - Lot 22

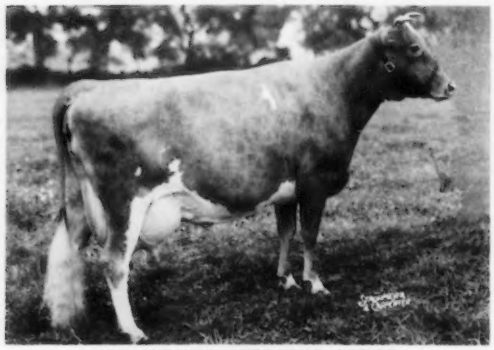

NORTHERN SECRET'S ASTOR
#13031-#708-Sr2 365C 2x; 16592-923-Jr4 365 2x
18018-#966-5yrs.365C 2x
18750-991-6yrs.365 2x; 17420-959-8yrs.365 2x

Lot 21 - Cow - NORTHERN HERMES CAROLINE 1910570 - Vacc -

Dropped: November 22, 1958
Breeder: North Farm
Sold 1959-$1100-North Farm Disp.
Pasture bred; Due: May 5, 1961
To: Pre-Eminent Jolly Dairyman 544854
S: McDonald Farms Jolly Valerian
D: Pre-Eminent Renee (E-3 times)
16247-#1120-Jr4HIR365 2x

NORTHERN F. HERMES
(See Sire Lots 8 & 9)

NORTHERN CONRAD'S KAROL
10877-595-Jr2 365 2x
8696-465-Sr3 247 2x

RIEGELDALE EMORY'S CONRAD
96 Tested Daughters; 28 PR Sons
2 over 900, 9/800, 24/700,
41/600, 67/500 lbs.
23 Daus. Cl., 3-E, 11-VG, 7-D
78 Daus. 158 recs. 9394-480
(305-2x ME) 16 Cl. Daus. 86.6

NORTHERN F. CAROL
9248-508-Sr2; 9840-529-Sr3 305 3x
14502-807-6yrs. 364C 3x
1955-$2000; 60 N.J. 1st Produce
5 Tested Daughters
Ideal's Superior's Carol
14166-#869-Sr3 305 3x

RIEGELDALE MELBA'S EMORY
1946-$30,000; 185 Tested Daughters
184 Daus. 350 recs. 8321-447
(305-2x ME) 132 Cl. Daus. 82.8

DOUGLASTON CHARLOTTE
9682-502-GG; 12505-634-BB
15429-748-A; 1935-$1525; 3 PR Sons

NORTHERN F. HERMES
1957-$11,200; 49 Tested Daughters
40 Daus. 66 recs. 10184-505
(305-2x ME) 12 Cl. Daus. 85.5

NORTHERN CONRAD'S CANDY
4 recs. ave. 13648-694 incl.
16505-828-9yrs. 365 2x
4 Tested Daughters

Lot 22 - Cow - NORTHERN HERMES ELIZABETH 1910567 - Vacc -

Dropped: September 30, 1958
Breeder: North Farm
3685-182-Jr2HIR95 days on test 2x
Calved: Jan. 3, 1961 M
Will be bred

NORTHERN F. HERMES
(See Sire Lots 8 & 9)

NORTH CONRAD'S ESTER
10496-548-Jr3 365 2x

RIEGELDALE EMORY'S CONRAD
96 Tested Daughters; 28 PR Sons
2 over 900, 9/800, 24/700,
41/600, 67/500 lbs.
23 Daus. Cl., 3-E, 11-VG, 7-D
78 Daus. 158 recs. 9394-480
(305-2x ME) 16 Cl. Daus. 86.6

NORTHERN SECRET'S ASTOR
#13031-#708-Sr2 365C 2x
16592-923-Jr4 365 2x
18018-#966-5yrs. 365C 2x
18750-991-6yrs. 365 2x
17420-959-8yrs. 365 2x

RIEGELDALE MELBA'S EMORY
1946-$30,000; 185 Tested Daughters
184 Daus. 350 recs. 8321-447
(305-2x ME) 132 Cl. Daus. 82.8

DOUGLASTON CHARLOTTE
9682-502-GG; 12505-634-BB
15429-748-A; 1935-$1525; 3 PR Sons

GREEN MEADS PROUD SECRET
1948-$2000; 69 Tested Daughters
68 Daus. 9530-505 (305-2x ME)
11 Classified Daughters 84.8

HORSE SHOE F. ASTOR
12224-516-G; 20020-871-5yrs. 365 3x
3 Tested Daughters

Lot 23 - Cow - NORTHERN HERMES' MUSIC 1938848 - Vacc -

Dropped: February 8, 1959
Breeder: North Farm
Pasture bred; Due: May 5, 1961
To: Pre-Eminent Jolly Dairyman
544854 (See Service Sire Lot 21)

NORTHERN F. HERMES
(See Sire Lots 8 & 9)

IDEAL'S SUPERIOR'S MELODY
14288-766-Jr2 365C 3x
14827-792-Sr4 365 2x
1 Tested Daughter
Ideal's Janus' Melody
8602-464-Sr4HIR305 2x
Northern M. May Jewell
Sold 1959 for $1000

IDEAL'S SUPERIOR
4 PR Sons, 157 Tested Daughters
24 over 1000, 46/900, 78/800,
106/700, 135/600, 147/500 lbs.
17 Daus. Cl., 1-E, 7-VG, 5-D
149 Daus. 265 recs. 12242-670
(305-2x ME) 17 Cl. Daus. 83.5
Ideal's Superior's Jenny
#24864-#1315-Jr4 365 3x
2 GOLD STAR Sons in Canada

IDEAL'S KING'S MAY JEWEL
15355-739-Jr2 365C 3x
19578-983-6yrs. 365 3x
1 PR Son, 2 Tested Daughters
Ideal's Pharaoh's May Jewel
11442-712-Jr2 365C 3x

GARDENVILLE SUPREME
1947-$7600-Gardenville Dispersal
21 PR Sons, 64 Tested Daughters
64 Daus. 135 recs. 10840-580
(305-2x ME) 17 Cl. Daus. 82.9

IDEAL'S NORANDA'S SUSIE
4 recs. ave. 16857-894 incl.
19277-1026-7yrs. 365 3x
2 PR Sons, 2 Tested Daughters

IDEAL'S SENATOR KING
34 Tested Daughters
30 Daus. 44 recs. 8549-407
(305-2x ME) 4 Cl. Daus. 83.8

IDEAL'S PETER'S MAY JEWEL
9 recs. ave. 20151-1060 incl.
#23364-#1210-7yrs. 365C 3x
2 PR Sons, 2 Tested Daughters

HER DAM'S DAM - Lot 24

ALDRICH FARM PRIDE
12838-626-Sr2; 15768-753-5yrs. 365C 3x
13225-600-6yrs. 305C 2x
Sold for $1400 in 1947 Eastern Guernsey Sale

HER DAM - Lot 25

LUSHACRES BOSWELL'S JENNY
12603-659-Sr2 365C 3x
14480-731-Sr4 365 3x
2 Tested Daughters

Lot 24 - Bred Heifer - PRE-EMINENT HERMES' CAMEO 1999049 - Vacc -

Dropped: September 21, 1959
Breeder: North Farm
Pasture Bred
Due: Nov. 25, 1961
To: Northern Hermes May Royalty 546206
S: Northern F Hermes
D: Dinsmore Mayroyal Pina (VG)
19721-832-7yrs. 365 2x (1953-$2700)

NORTHERN F HERMES
(See Sire Lots 8 & 9)
NORTHERN CAMEO
11545-625-Jr2 365 2x
1 Tested Daughter
Northern A. Camrose
7520-353-Sr2 209 2x

STERLINGOLD COURTEOUS KING
1951-$15,000-Byers Farm Disp.
39 Tested Daughters, 3 PR Sons
1 over 800, 7/700, 12/600, 20/500 lbs.
7 Daus. Cl., 1-VG, 3-D
31 Daus. 57 recs. 9550-500
(305-2x ME) 4 Cl. Daus. 77. 5
ALDRICH FARM PRIDE
12838-626-Sr2;15768-753-5yrs. C
13225-600-6yrs. 305C 2x
1947-$1400-Eastern Guernsey Sale
2 PR Sons, 3 Tested Daughters
Northern Secret's Pride
12869-650-5HIR305 2x

GARDENVILLE CORONATION KING
Sold 1947-$45,000-Gardenville Disp.
114 Daus. 244 recs. 8903-468
(305-2x ME) 77 Cl. Daus. 84. 3
PINE MANOR COURTESY (VG-47, E-48, 51)
3 recs. ave. 10842-626
Sold 3 times totaling $68,000
3 PR Sons, 2 Tested Daughters
RIEGELDALE EMORY'S CONRAD
96 Tested Daughters, 28 PR Sons
78 Daus. 158 recs. 9394-480
(305-2x ME) 16 Cl. Daus. 86. 6
WETHERSFIELD LAVENDER
15247-773-G-3x;12638-607-CCC-2x
Sold 1945-$7100-Guernsey Sale
1 PR Son, 3 Tested Daughters

Lot 25 - Cow - LUSHACRES HERMES' ELAINE 1693198 - Vacc -

Dropped: December 26, 1955
Breeder: Henry Herbener
11086-522-Jr2HIR365 2x
10630-498-Jr4HIR365 2x pending
Full sister to:
LushAcres Hermes' Beauty
8539-499-Sr2HIR365 2x (VG-3 times)
Calved: July 17, 1958 F; Feb. 9, 1960 F.
Bred: Aug. 3, 1960; Due: May 15, 1961
To: Foremost J. C.'s Fiddler 504723
S: Foremost J. C.
D: Mobjack Sweet Clover 2d
12164-627-BB-3x

NORTHERN F HERMES
(See Sire Lots 8 & 9)
LUSHACRES BOSWELL'S JENNY
12603-659-Sr2 365C 3x
14480-731-Sr4 365 3x
2 Tested Daughters

HORSE SHOE CONRAD'S BOSWELL
Sold 1957-$1000-LushAcres Disp.
5 PR Sons, 46 Tested Daughters
1 over 900, 2/800, 9/700, 13/600, 32/500 lbs.
7 Daus. Cl., 4-VG, 2-D
40 Daus. 63 recs. 9296-476
(305-2x ME) 3 Cl. Daus. 85. 8
LushAcres Boswell's Armor
16885-910-Sr3 365C 3x
17337-955-5yrs. 365C 3x
LushAcres Hurricane Carol
56 AA S. Yr. 1956-$3600
PECAN HILL'S VOLLYETTE
14240-745-Jr4 365 3x
2 Tested Daughters
Lush Acres Nolan's Birdy
9129-444-Jr2 305 3x

RIEGELDALE EMORY'S CONRAD
96 Tested Daughters, 28 PR Sons
78 Daus. 158 recs. 9394-480
(305-2x ME) 16 Cl. Daus. 86. 6
HORSE SHOE F. LEILA
10687-544-GG-3x
16304-793-BB-3x
12141-561-7yrs. 305 3x
13125-586-12yrs. 305 2x
4 PR Sons, 5 Tested Daughters
MAXIM ROYAL DUKE
1948-$1100-Pecan Hill Disp.
8 PR Sons, 49 Tested Daughters
1 over 800, 3/700, 11/600, 27/500 lbs., 24 Daus. Cl., 6-VG, 13-D
49 Daus. ave. 8458-441 (305-2x ME)
24 Cl. Daus. ave. 82. 3
FANNING FIELDS' JOLLY
10292-480-GG-3x;13656-655-D-3x

Lot 26 - Open Heifer - PRE-EMINENT S BEAUTY 2021844 - Vacc -

Dropped: February 9, 1960

PRE-EMINENT SARGE
25 Tested Daughters
1 over 700, 5/600, 11/500 lbs.
8 Daus. Classified, 2-VG, 4-D
21 Daus. 45 recs. 10449-503
(305-2x ME) 2 Cl. Daus. 80. 0
Pre-Eminent Sibyl (VG-3 times)
#14395-#731-Jr2HIR365 2x
LUSHACRES HERMES' ELAINE
11086-522-Jr2HIR365 2x (See Lot 25)

ROYAL SUBERB
33 Tested Daughters
5 over 600, 12/500 lbs.
33 Daus. 102 recs. 8396-401
(305-2x ME)
Pre-Eminent Royal Corinne
13496-682-6HIR365C 2x
HAMILTON'S CORINNE
5 recs. ave. 7142-384
1 PR Son, 2 Tested Daughters

FOREMOST PRE-EMINENT
21 PR Sons, 30 Tested Daughters
10 Daus. Classified, 3-VG, 3-D
SUPERB'S FAITHFUL
10 recs. ave. 15641-810
4 PR Sons, 3 Tested Daughters
FOREMOST HAMILTON
3 PR Sons, 8 Tested Daughters
6 over 500 lbs.
BONNIE'S PRIM
8199-374-BHI-2x

Lot 27 - Cow - LUSHACRES HERMES' DENISE 1681109 - Vacc - (VG-3 times)
Dropped: October 26, 1955
Lot 28 - Cow - LUSHACRES HERMES' HELENE 1750315 - Vacc - (VG-twice)
Dropped: October 1, 1956

FULL SISTERS

Breeder: Henry Herbener
Lot 27:
10998-495-Jr2HIR305 2x
12012-557-Jr3HIR305 2x
7960-365-Jr4HIR365 2x (pending)
Calved: Feb. 19, 1958 M; Feb. 25, 1959 M; Mar. 17, 1960 F.
Bred: Sept. 3, 1960; Due: June 15, 1961
To: Northern Hermes' Emory 545369
S: Northern F. Hermes
D: Hill Girt Emory's Lela (VG-twice)
10953-647-Jr2 365 2x
14853-#911-Sr3 365C 2x
13754-781-5yrs. 365 2x
15600-881-6yrs. 365 2x
12633-654-7HIR365 2x (1959-$2500)
Lot 28:
12950-588-365 2x DHIA
9060-414-Sr3HIR305 2x (pending)
Sold 1957 for $1000-LushAcres Disp.
Calved: Feb. 14, 1959 M; Apr. 2, 1960 M.
Bred: July 13, 1960; April 24, 1961
To: Northern Hermes-May Royalty 546206
S: Northern F. Hermes
D: Dinsmore Mayroyal Pina (VG)
19721-832-7yrs. 365 2x
1953-$2700-Franchester Sale

NORTHERN F. HERMES
Sold 1957-$11,200-LushAcres Disp.
Resold 1959-$11,000-North Farm
4 PR Sons, 49 Tested Daughters
1 over 1000, 2/900, 5/800, 7/700, 16/600, 30/500 lbs.
25 Daus. Cl., 3-E, 11-VG, 10-D
40 Daus. 66 recs. 10184-505 (305-2x ME) 12 Cl. Daus. 85.5
LushAcres Hermes' Quest
Classified Excellent 4 times
17529-#1104-Jr4 365C 3x
14651-#900-5HIR305 2x
14755-868-6HIR365 2x
Sold 1957 for $15,500; 54 AA S. Yr. 55 AA 2 Yrs.; 56 AA 3 Yrs.
Northern Karen (E-twice)
#19530-#979-Sr4 365 2x
#18973-#969-6yrs. 365 2x
Sold 1959 for $1300
LushAcres Hermes' Norah
E-58, VG-59
15548-817-Sr3 365 3x
Sold 1957 for $2100
LushAcres Hermes' Sally
17057-813-5yrs. 365 2x
Northern F. Carol
14502-807-6yrs. 364C 3x
Sold 1955 for $2000

IDEAL'S STANDBEST BETH
16531-785-Jr2 365C 3x
1 Tested Daughter

FOREMOST HERMES
21 PR Sons, 82 Tested Daughters
1 over 900, 8/800, 18/700, 40/600, 60/500 lbs.
15 Daus. Cl., 11-VG, 4-D
81 Daus. 153 recs. 10062-471 (305-2x ME) 15 Cl. Daus. 85.6
Horse Shoe F. Lily (VG)
19875-832-5yrs. 365 3x
21536-900-6yrs. 365 3x (1951-$1550)
Horse Shoe F. Astor
20020-871-5yrs. 365 3x
Horse Shoe F. Della
16082-863-C-3x
Horse Shoe F. Aura
18251-858-5yrs. 365C 3x
18775-838-7yrs. 365C 3x
Horse Shoe F. Valintine
21147-850-7yrs. 365
Horse Shoe F. Irene (VG-3 times)
16070-829-5yrs. 365 3x

HORSE SHOE CONRAD'S LILLIAN
12396-625-GG-3x
15899-783-Sr3 365 3x
17793-933-Sr4 365 3x
1 PR Son, 2 Tested Daughters
Horse Shoe Beacon's Lydia
12844-622-Sr2 365 3x
10889-500-Sr3 305C 3x
14187-746-Sr4 365 3x
Sold 1948 for $1200
Horse Shoe F. Lilac
12745-622-Jr4 365C 3x
12898-574-6yrs. 365C 3x

IDEAL'S STANDBEST
1 PR Son, 62 Tested Daughters
8 over 1000, 14/900, 23/800, 38/700, 44/600, 50/500 lbs.
17 Daus. Cl., 1-E, 5-VG, 6-D
61 Daus. 114 recs. 11043-577 (305-2x ME) 17 Cl. Daus. 82.4
Ideal's Standbest C. Susie
#20514-#1054-Sr3 365 3x
20298-1116-5yrs. 365 3x
Ideal's Standbest Mona
17039-1074-5yrs. 365C 3x
Ideal's Standbest Lulu
#19028-#1066-Sr3 365C 3x
Ideal's Standbest Trixie
19338-1038-Sr3 365 3x
Ideal's Standbest Mable
#19357-#1032-Sr3 365 3x
Ideal's Standbest Whittie
18999-1026-5yrs. 365 3x
Ideal's Standbest Buttercup
17722-1006-Sr3 365 3x
Ideal's Standbest W. Susie
18530-#1004-Jr3 365 3x
Ideal's Standbest Golda
18309-#963-Sr3 365C 3x
Ideal's Standbest Delilah
17292-944-6yrs. 365 3x

IDEAL'S JUBILEE'S BETH
18685-814-5yrs. 365 3x
2 Tested Daughters
Ideal's L. D.'s Betta
10077-500-Sr3 267 3x

FOREMOST ROYAL BLEND
10 PR Sons, 6 Tested Daughters
1 over 700, 1/600, 1/500 lbs.
1 Dau. Classified, 1-VG

FOREMOST LOYALTY
13759-653-GG-3x
18229-856-CC-3x
3 PR Sons, 2 Tested Daughters
Foremost Acme's Loyalty
Classified Very Good
10414-459-Jr2 365C 3x
16001-720-Jr3 365C 3x
Sold 1948 for $3100
Foremost Proud Dame
11787-557-EE-3x

RIEGELDALE EMORY'S CONRAD
28 PR Sons, 96 Tested Daus.
2 over 900, 9/800, 24/700, 41/600, 67/500 lbs.
23 Daus. Cl., 3-E, 11-VG, 7-D
78 Daus. 158 recs. 9394-480 (305-2x ME) 16 Cl. Daus. 86.6

HORSE SHOE F. LEILA
10687-544-GG-3x
16304-793-BB-3x
12141-561-7yrs. 305 3x
13125-586-12yrs. 305 2x
4 PR Sons, 5 Tested Daughters
Northern Conrad's Lucky
10777-648-Jr2 365 2x
#15614-#927-Sr3 365C 2x
15035-#840-Sr4 365C 2x
Northern Conrad's Lily
15032-771-Sr4 365C 3x
14522-732-6yrs. 305C 2x
Northern Conrad's Vera
13570-741-Sr4 365 3x
12914-695-9yrs. 365C 2x

LANGWATER SATELLITE
18 PR Sons, 66 Tested Daughters
1 over 900, 4/800, 14/700, 31/600, 51/500 lbs.

CLARA BELL OF LONE PINE
14797-#809-Sr4HIR 3x
18241-1019-A-3x
18155-980-AA-3x
16648-842-A-3x; 13284-#650-4A-3x
4 PR Sons, 4 Tested Daughters
Ideal's Hopeful's Clara Bell
12985-806-D-3x
13799-952-Sr4 365C 3x
6968-403-9HIR 644
Golden Sunset of Woodside
9420-581-GHI-2x
10355-642-EHI-2x
13191-781-A-2x
Ideal's Monarch's Clara Bell
8502-464-Sr2 305 3x
Golden Bell of Woodside
7404-388-GHI-2x

IDEAL'S JUBILEE
2 PR Sons, 20 Tested Daughters
2 over 1000, 3/900, 6/800, 6/700, 11/600, 14/500 lbs.
18 Daus. 10656-525 (305-2x ME)

IDEAL'S RISBECQ'S BETH
7541-362-Jr2 305C 3x
2 Tested Daughters
Ideal's Prediction's Beth
12305-614-Sr4 365 3x

HER DAM - Lot 29

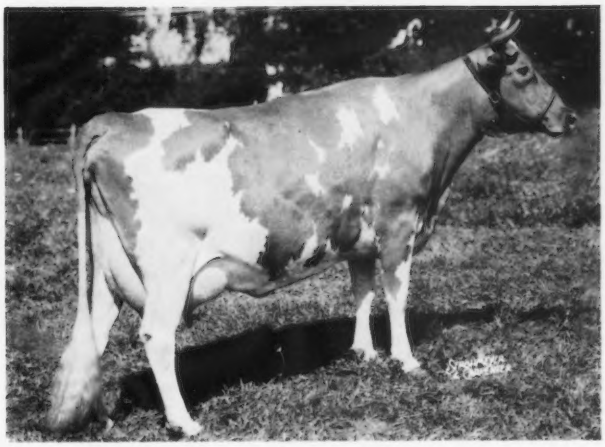

DINSMORE MAYROYAL PINA (VG)
11804-497-Sr2HIR365C 3x
#18527-790-5yrs.365C 2x
17982-739-6yrs.365C 2x
19721-832-7yrs.365 2x
Sold for $2700 in 1953 Franchester Sale
1 PR Son, 2 Tested Daughters

Lot 29 - Cow - NORTHERN A. INA 1818198 - Vacc - (VG)

Dropped: August 9, 1957
Breeder: North Farm
1332-54-Sr3HIR24days on test 2x
Calved: March 24, 1960 F;
April 4, 1961 F

IDEAL'S ADMIRAL
2 PR Sons, 56 Tested Daughters
1 over 1000, 6/900, 14/800, 20/700, 25/600, 42/500 lbs.
16 Daus.Cl., 8-VG, 5-D
41 Daus.85 recs.11351-572
(305-2x ME) 10 Cl.Daus. 82.9
Ideal's Admiral's Betsy
#19207-#1032-Sr2 365 3x
Ideal's Admiral's Beckie
19766-988-Sr3;19181-969-5yrs.
Ideal's Admiral's Dawn (VG-twice)
#16989-#922-Sr2 365 3x
Ideal's Admiral's Honey
18315-919-6yrs. 365 2x

DINSMORE MAYROYAL PINA (VG)
11804-497-Sr2HIR365C 3x
#18527-790-5yrs. 365C 2x
17982-739-6yrs. 365C 2x
19721-832-7yrs. 365 2x
1953-$2700-Franchester Farms Sale
1 PR Son, 2 Tested Daughters
Dinsmore No Max Pina
10686-465-Jr4HIR365 3x
Gerar Papoose
8638-390-5HIR305 2x

GARDENVILLE SUPREME
1947-$7600-Gardenville Dispersal
21 PR Sons, 64 Tested Daughters
7 over 1000, 13/900, 24/800, 36/700, 44/600, 54/500 lbs.
17 Daus.Cl., 1-E, 4-VG, 9-D
64 Daus.135 recs.10840-580
(305-2x ME) 17 Cl.Daus. 82.9

WELCOME LANE'S MARY
Liebers Trophy 1956
18379-#954-Sr3C;19043-1004-5yrs.C
19550-1012-6yrs.C;20356-1068-7yrs.
20555-1049-8yrs.;19970-1070-10yrs.C
16271-915-11yrs.;19971-1021-12yrs.
18632-981-14yrs.;18876-1001-15yrs.
5 consecutive records over 1000 lbs. fat.
Lifetime Fat Prod.Champ.of the breed.
3 PR Sons, 2 Tested Daughters

FOREMOST MAY ROYALTY
4 PR Sons, 285 Tested Daughters
1/800,4/700,11/600,58/500 lbs.
144 Daus.Cl., 5-E, 55-VG, 60-D
135 Cl.Daus. 83.2

DINSMORE GARFIELD PRIDE
10975-469-Jr3 365 3x
2 Tested Daughters
Dinsmore Jury Previty
11428-461-Sr3HIR305 3x
9200-368-6DHIR305 2x

RIEGELDALE MELBA'S EMORY
Private Sale 1946-$30,000
185 Tested Daughters
184 Daus.350 recs.8321-447
(305-2x ME) 132 Cl.Daus. 82.8

DOUGLASTON BARONESS DARLING
13717-671-GG;15755-701-AA (VG)
1942-$8800-Riegeldale Sale
3 PR Sons, 4 Tested Daughters

LYBARGER'S SEARCHLIGHT
1 PR Son, 10 Tested Daughters
10 Daus.29 recs.11559-589
(305-2x ME)

WILLOW BROOK'S PINKIE
11588-579-7yrs. 365 3x

FOREMOST ROYAL VALOR
9 daughters sold for an average of $3111 in the '42 Foremost Sale
42 PR Sons, 82 Tested Daughters
76 Daus.186 recs.9749-480
(305-2x ME) 44 Cl.Daus. 83.0

FOREMOST LOYALTY
13759-653-GG-3x; 18229-856-CC-3x
3 PR Sons, 2 Tested Daughters

DINSMORE GARFIELD
15 Tested Daughters
15 Daus.23 recs.8066-362
(305-2x ME) 15 Cl.Daus. 81.2

DINSMORE MAXMOST PRIDE
7402-385-Jr2 305 2x
11248-533-6yrs. 365C 3x
3 Tested Daughters

Lot 30 - Open Heifer - PRE-EMINENT FINA 2025320 - Vacc -

Dropped: March 24, 1960
Breeder: North Farm

NORTHERN M.MASTER
His nearest 7 Dams average
16793-807

NORTHERN A INA (VG)
1332-54-Sr3HIR24days on test 2x
(See Lot 29)

NORTHERN CONRAD'S MAJESTY
17 Tested Daughters
1 over 900, 1/800, 3/700, 5/600, 7/500 lbs.
3 Daughters Classified, 1-E
15 Daus.24 recs.10194-522
(305-2x ME) 2 Cl.Daus. 81.5
Northern Memento
#17161-#901-Sr3 365C 2x
Sold 1959 for $4150

IDEAL'S ADMIRAL'S ODETTA
#14961-#741-Sr2 365C 2x
14965-772-Sr3 365 2x
17597-875-5yrs. 365 2x

RIEGELDALE EMORY'S CONRAD
96 Tested Daughters,28 PR Sons
78 Daus.158 recs.9394-480
(305-2x ME) 16 Cl.Daus. 86.6

HORSE SHOE F CALLA
3 recs.ave.16002-693
1 PR Son, 5 Tested Daughters

IDEAL'S ADMIRAL
2 PR Sons, 56 Tested Daughters
41 Daus.85 recs.11351-572
(305-2x ME) 10 Cl.Daus. 82.9

IDEAL'S SUPERIOR'S ODETTA
Tarbell Trophy 1960
6 recs.ave.19273-990
1959-$3000-North Farm Dispersal
1 PR Son

HER DAM - Lot 32

BETHANY HAPPY MAY
11691-570-Jr2 365C 3x
15623-848-Sr3 365 3x
2 PR Sons, 4 Tested Daughters

HER 3/4 SISTER - Lot 32

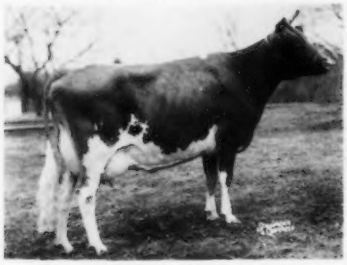

LUSHACRES HERMES' NORAH
Classified E-58, VG-59
14718-771-Sr2C; 15548-817-Sr3
Sold for $2100 in 1957 LushAcres Disp.

HER SIRE'S DAM - Lot 32

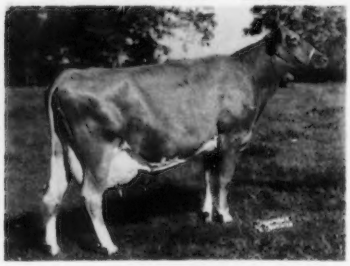

LUSHACRES VALIANT'S ADELE
12621-666-Jr2C; 16132-851-Jr4C
16252-837-5yrs.365C 3x
1 PR Son, 3 Tested Daughters

Lot 31 - Open Heifer - PRE-EMINENT HAPPY PINA 2054785 - Vacc -

Dropped: August 3, 1960

LUSHACRES HERMES' HAPPY FELLA
1957-$2100-LushAcres Dispersal
1 Daughter Classified, 1-D

DINSMORE MAYROYAL PINA (VG)
19721-832-7yrs. 365 2x
(See Dam Lot 29)

NORTHERN F HERMES
1957-$11,200-LushAcres Dispersal
Resold 1959-$11,000-North Farm
4 PR Sons, 49 Tested Daughters
1 over 1000, 2/900, 5/800, 7/700, 16/600, 30/500 lbs.
25 Daus.Cl., 3-E, 11-VG, 10-D
40 Daus.66 recs.10184-505
(305-2x ME) 12 Cl.Daus. 85.5

BETHANY HAPPY MAY
11691-570-Jr2 365C 3x
15623-848-Sr3 365 3x
2 PR Sons, 4 Tested Daughters

FOREMOST HERMES
21 PR Sons, 82 Tested Daughters
81 Daus.153 recs.10062-471
(305-2x ME) 15 Cl.Daus. 85.6

HORSE SHOE CONRAD'S LILLIAN
12396-625-GG; 15899-783-Sr3
17793-933-Sr4 365 3x
1 PR Son, 2 Tested Daughters

MCDONALD FARMS PREDICTION JR.
55 AA J.Yr.; 78 Tested Daus.
73 Daus.202 recs.9358-485
(305-2x ME) 43 Cl.Daus. 84.4

BETHANY WISTAR'S MAY
14067-661-F-3x

Lot 32 - Cow - LUSHACRES VALOR'S BRIDIE 1658091 - Vacc - (VG-3 times)

Dropped: May 30, 1955
Breeder: Henry Herbener
10999-504-Jr2HIR305 2x
15174-699-Sr3HIR365 2x
11479-553-Sr4HIR305 2x (pending)
Calved: Nov. 27, 1957 F;
Dec. 20, 1958 M; April 8, 1960 M;
April 16, 1961 F

LUSHACRES HERMES' VALOR
1957-$4500-LushAcres Dispersal
3 crosses to Foremost Hermes. 2 crosses to Riegeldale Emory's Conrad. His 7 nearest Dams average 15838-768. Used at LushAcres because he carries the breeding of Horse Shoe F.Valintine #17883-728-EE; 21147-850-7yrs., through her Dam's Sire Horse Shoe Conrad's Valiant, full brother to Northern Conrad's Shirley.
13 Tested Daus.;1 over 600,3/500 lbs.
5 Daus.Cl., 3-VG, 2-D
13 Daus.20 recs.9884-489
(305-2x ME) 5 Cl.Daus. 84.6

BETHANY HAPPY MAY
11691-570-Jr2C;15623-848-Sr3
2 PR Sons, 4 Tested Daughters

LushAcres Hermes' Norah(E-58,VG-59)
14718-771-Sr2C;15548-817-Sr3
13017-683-6yrs. 305 2x
11961-603-7HIR305 2x (1957-$2100)

LushAcres Hermes' Sunny
15385-794-Jr3;10467-505-Jr4HIR299 2x
12822-608-5HIR305 2x (1957-$1200)

Lush Acres Boswell's Debby
8893-422-Jr2 305C 3x
Sold 1951 for $1800

NORTHERN F HERMES
1957-$11,200-LushAcres Dispersal
Resold 1959-$11,000-North Farm
4 PR Sons, 49 Tested Daughters
1 over 1000, 2/900, 5/800, 7/700, 16/600, 30/500 lbs.
25 Daus.Cl., 3-E, 11-VG, 10-D
40 Daus.66 recs.10184-505
(305-2x ME) 12 Cl.Daus. 85.5

LushAcres Hermes' Quest(E-4 times)
1957-$15,500; 3 times All American

LUSH ACRES VALIANT'S ADELE
12621-666-Jr2C;16132-851-Jr4C
16252-837-5yrs. 365C 3x
1 PR Son, 3 Tested Daughters

LushAcres Hermes' Molly
12605-620-Sr2 365 3x
9357-435-Jr4 305 3x

LushAcres Boswell's Clara
10133-587-Sr2 365C 3x

LushAcres Hermes' Damsel
8388-410-Jr3HIR305 2x

MCDONALD FARMS PREDICTION JR.
55 Md. lst Jr.Get
55 Pa.G.S. 3rd Jr.Get
55 All-American J.Yr.
7 PR Sons, 78 Tested Daughters
1 over 900, 5/800, 10/700, 19/600, 50/500 lbs.
46 Daus.Cl., 4-E, 22-VG, 16-D
73 Daus.202 recs.9358-485
(305-2x ME) 43 Cl.Daus. 84.4

Applebrook Prediction Carla
Classified VG-57, E-59
55 AA J.Yr.;57 AA 3 Best Females

BETHANY WISTAR'S MAY
14067-661-F-3x

FOREMOST HERMES
21 PR Sons, 82 Tested Daughters
81 Daus.153 recs.10062-471
(305-2x ME) 15 Cl.Daus. 85.6

HORSE SHOE CONRAD'S LILLIAN
12396-625-GG; 15899-783-Sr3
17793-933-Sr4 365 3x
1 PR Son, 2 Tested Daughters

HORSE SHOE CONRAD'S VALIANT
23 Tested Daughters
22 Daus.45 recs.8884-428
(305-2x ME) 10 Cl.Daus. 80.5

BAILIWICK LAKME ROYAL
10846-516-Sr2C; 16737-787-5yrs.C
3 Tested Daughters

MCDONALD FARMS PREDICTION
54,55 AA Sr.Get
Peer Trophy NGS 50,51,54,55
Quail Roost Maxim Trophy
NGS 50,51,52,54,55
10 progeny sold at auction for over $5000 & 25 for over $2000.
125 Tested Daughters
96 Daus.217 recs.9173-471
(305-2x ME) 82 Cl.Daus. 84.6
4 GOLD STAR Sons

MCDONALD FARMS COQUETTE
13928-708-G-3x (E-47,50, VG-48)
7 PR Sons, 5 Tested Daughters
McDonald Farms Fore Royal Lad
GOLD STAR SIRE

GREEN MEADS WISTAR
1946-$4000-Homestead Dispersal
27 PR Sons, 79 Tested Daughters
79 Daus.158 recs.10005-482
(305-2x ME) 23 Cl.Daus. 82.6

BETHANY IDOL MAY
11975-544-G-3x
2 Tested Daughters

HER DAM'S DAM - Lot 34

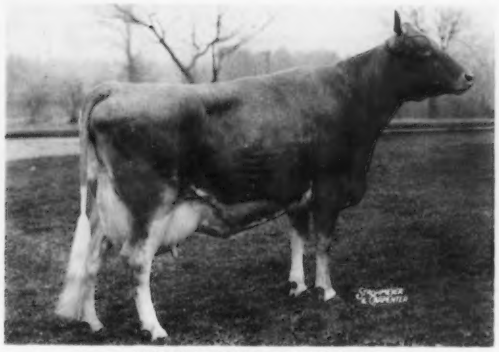

HORSE SHOE F LILAC
12745-622-Jr4C; 12898-574-6yrs.365C 3x
Sold for $2300 in 1948 Riegeldale Sale
2 Tested Daughters

HER DAM - Lot 34

LUSHACRES CONRAD'S LILLIAN
7826-439-Sr2 365 3x
2 Tested Daughters

Lot 33 - Cow - LUSHACRES VALOR'S DAGMAR 1681102 - Vacc - (VG-3 times)

Dropped: September 2, 1955
Breeder: Henry Herbener
9696-502-Jr2HIR305 2x
11635-602 (305-2x ME)
11620-592-Jr3HIR365 2x
9650-427-Sr4HIR305 2x (pending)
Calved: Feb. 1, 1958 M;
Feb. 10, 1959 F; Apr. 22, 1960 F
Bred: August 1, 1960
Due: May 8, 1961
To: Challenger of Pre-Eminent Farm 538753
S: Horse Shoe Conrad's Boswell
D: LushAcres Hermes' Quest
Classified Excellent 4 times
17529-#1104-Jr4 365C 3x ($15,500)
54 AA S.Yr.;55 AA 2 Yrs.;56 AA 3 Yrs.

LUSHACRES HERMES' VALOR
(See Sire Lot 32)

LUSHACRES HERMES' SUSIE
8082-427-Sr2 305C 3x

NORTHERN F. HERMES
1957-$11,200; Resold 1959-$11,000
4 PR Sons, 49 Tested Daughters
1 over 1000, 2/900, 5/800,
7/700, 16/600, 30/500 lbs.
25 Daus. Cl., 3-E, 11-VG, 10-D
40 Daus. 66 recs. 10184-505
(305-2x ME) 12 Cl. Daus. 85.5
LushAcres Hermes' Quest (E-4 times)
17529-#1104-Jr4C (1957-$15,500)
54 AA S.Yr.;55 AA 2 Yrs.;56 AA 3 Yrs.

LUSHACRES ATOMIC'S BERTA
12796-692-Jr3 365C 3x
12051-644-Jr4 365 3x
2 Tested Daughters
LushAcres Boswell's Marie
Classified Very Good
12236-596-Sr2 365 3x
13346-588-6HIR305 2x

FOREMOST HERMES
21 PR Sons, 82 Tested Daughters
81 Daus. 153 recs. 10062-471
(305-2x ME) 15 Cl. Daus. 85.6

HORSE SHOE CONRAD'S LILLIAN
12396-625-GG; 15899-783-Sr3
17793-933-Sr4 365 3x
1 PR Son, 2 Tested Daughters

COLDSPRING'S HARDWICK'S ATOMIC
9 Tested Daughters
1 over 600, 3/500 lbs.
3 Daughters Classified, 1-D

C. F. 'S GOLDEN SLIPPERS
7718-447-Sr2 305C 3x
8000-437-Sr4 305 3x
11772-681-6yrs. 365C 3x
5 Tested Daughters
LushAcres Boswell's Ronda (VG)
12752-701-Sr3 365 3x
LushAcres Boswell's Vesta
12196-626-5HIR305 2x
LushAcres Boswells Katie
11623-583-Jr2 365 3x

Lot 34 - Cow - LUSHACRES VALOR'S LILLIAN 1667016 - Vacc - (VG)

Dropped: August 16, 1955
Breeder: Henry Herbener
8131-461-Jr2HIR305 2x
9675-548 (305-2x ME)
10785-594-Jr3HIR365 2x
7210-400-Sr4HIR305 2x (pending)
5 Crosses to Foremost Hermes
Calved: Jan. 24, 1958 M;
Feb. 14, 1959 F; May 28, 1960 M
Bred: Aug. 15, 1960; Due: May 22, 1961
To: Northern Hermes' Emory 545369
S: Northern F. Hermes
D: Hill Girt Emory's Lela (VG-twice)
14853-#911-Sr3 365C 2x (1959-$2500)

LUSHACRES HERMES' VALOR
(See Sire Lot 32)

LUSHACRES CONRAD'S LILLIAN
7826-439-Sr2 365 3x
2 Tested Daughters

RIEGELDALE EMORY'S CONRAD
96 Tested Daughters; 28 PR Sons
2 over 900, 9/800, 24/700,
41/600, 67/500 lbs.
23 Daus. Cl., 3-E, 11-VG, 7-D
78 Daus. 158 recs. 9394-480
(305-2x ME) 16 Cl. Daus. 86.6
Horse Conrad's Lillian
17793-933-Sr4 365 3x
Northern Conrad's Lucky
#15614-#927-Sr3 365C 2x

HORSE SHOE F LILAC
12745-622-Jr4 365C 3x
12898-574-6yrs. 365C 3x
Sold 1948-$2300-Riegeldale Sale
2 Tested Daughters
LushAcres Boswell's Lillian
10186-520-Jr2 365C 3x

RIEGELDALE MELBA'S EMORY
1946-$30,000; 185 Tested Daughters
184 Daus. 350 recs. 8321-447
(305-2x ME) 132 Cl. Daus. 82.8

DOUGLASTON CHARLOTTE
9682-502-GG; 12505-634-BB
15429-748-A; Sold 1935 for $1525
3 PR Sons

FOREMOST HERMES
21 PR Sons, 82 Tested Daughters
1 over 900, 8/800, 18/700,
40/600, 60/500 lbs.
15 Daus. Cl., 11-VG, 4-D
81 Daus. 153 recs. 10062-471
(305-2x ME) 15 Cl. Daus. 85.6

HORSE SHOE CONRAD'S LILLIAN
12396-625-GG; 15899-783-Sr3 365 3x
17793-933-Sr4 365 3x
1 PR Son, 2 Tested Daughters

Lot 35 - Cow - PRE-EMINENT JOLLY LILLIAN 1961499 - Vacc -

Dropped: February 14, 1959
Due: May 10, 1961
To: Pre-Eminent Jolly Dairyman 544854
S: McDonald Farms Jolly Valerian
D: Pre-Eminent Renee (E-3 times)
16247-#1120-Jr4HIR365 2x

Sire
MCDONALD FARMS JOLLY VALERIAN
(See Sire Lot 11)

Dam
LUSHACRES VALOR'S LILLIAN (VG)
10785-594-Jr3HIR365 2x
(See Lot 34)

HAGAN FARMS MERRY SONG - Lot 36

HERSELF

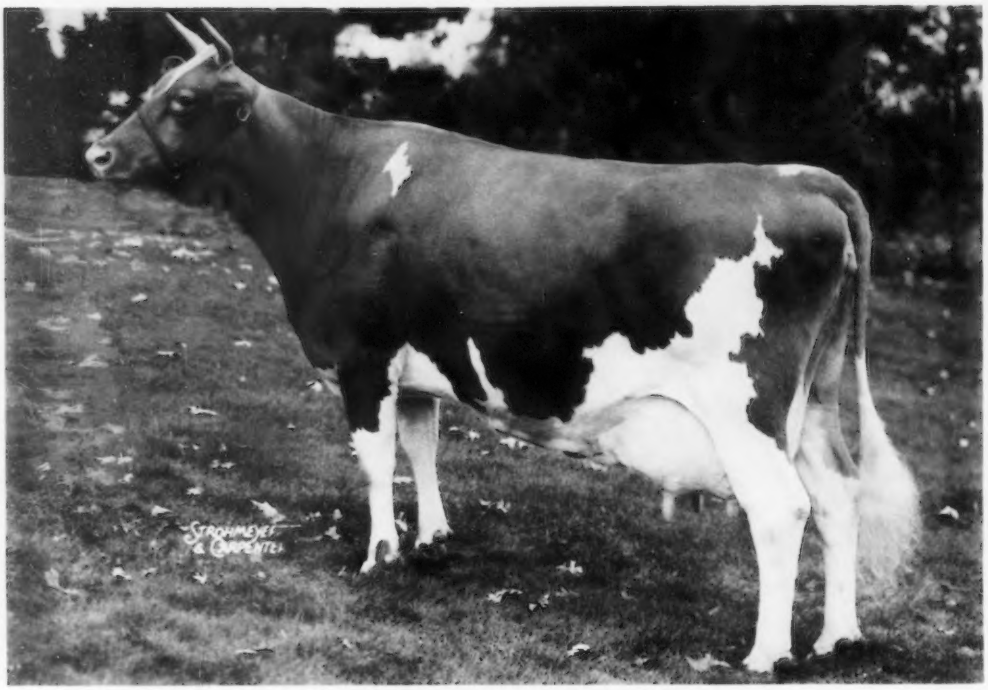

HAGAN FARMS MERRY SONG (E-7 times)
15123-800-Jr3C; 15564-817-5yrs.305C 3x
Sold privately for $10,000
All American Aged 1954, 1955

HER SERVICE SIRE'S DAM

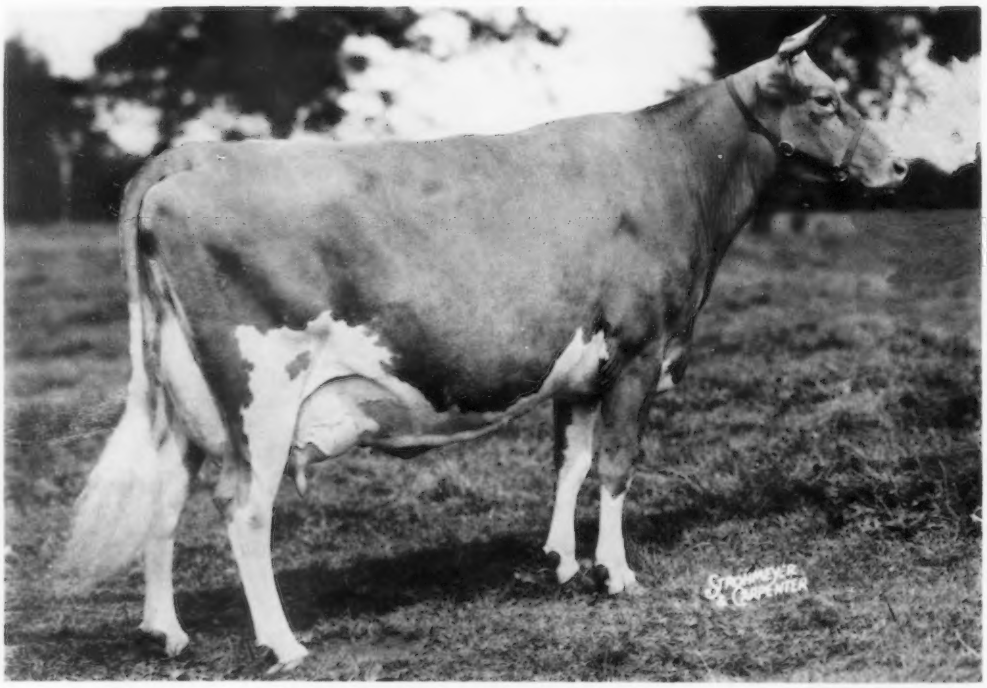

LUSHACRES HERMES' QUEST (E-4 times)
17529-#1104-Jr4C; 14651-#900-5HIR305 2x
Sold for $15,500 in 1957 LushAcres Dispersal
AA S.Yr. 1954; AA 2 Yrs. 1955; AA 3 Yrs. 1956

Lot 36 - Cow - HAGAN FARMS MERRY SONG 1189251 - Vacc - (E-7 times)

Dropped: February 16, 1949
Breeder: John Hagan
15123-800-Jr3 365C 3x
14998-#785-Sr4 305C 3x
15564-817-5yrs. 305C 3x
11452-606-6yrs. 305C 2x
12378-727-7HIR305 2x
13045-713-8HIR365 2x
14611-774-9HIR365 2x
Private Sale - $10,000
51 NGS 1st 2 Yrs., AGCC Trophy
52 NGS 1st 3 Yrs.; S. &G. Ch. &
AGCC Trophy; 52 NGS Meadow Lodge
Trophy & Guernsey Island Trophy;
53 NGS, IDS, Royal 1st 4 Yrs. &
S. &G. Ch.; 54 NGS, IDS 1st Aged &
S. &G. Ch.; 54 NGS Guernsey Island &
Douglaston Manor Trophies
54, 55 AA Aged
55 IDS 1st Aged & S. &G. Ch.
4 Tested Daughters
Lakewood S. Prima Donna
14031-755-Jr2 365 3x
Sold 1960 for $2000
Lakewood O. Operetta
7456-407-Jr2HIR365 2x
8418-452-Sr3HIR365 2x (1956-$1125)
Pre Eminent Jolly Carol (VG)
8061-432-Jr2HIR305 2x
Lakewood B. Nightingale
6893-366-Jr2 305C 2x
Calved: June 23, 1951 M; July 1, 1952 M
Sept. 19, 1953 F; Sept. 19, 1954 F;
Aug. 31, 1955 F; Sept. 16, 1956 M;
Sept. 10, 1957 F; Nov. 17, 1958 F.
Bred: Nov. 17, 1960
Due: August 29, 1961
To: Challanger of Pre-Eminent Farm
538753
S: Horse Shoe Conrad's Boswell
D: Lushacres Hermes' Quest
Classified Excellent 4 times
17529-#1104-Jr4 365C 3x ($15,500)

FOREMOST ROYAL VALOR 17TH
DHIA Proven Sire:

5 Daus.	9282	422
5 Dams	8102	379
Difference	+1180	+43

2 Tested Daughters
1 over 800 lbs., 1 Dau. Cl., 1-E
Hagan Farms Theo
8094-378-5HIR301 2x
Paternal brother to:
Foremost Royal's Sallie Lou (VG)
19573-952-6yrs. 365C 3x
20474-1029-9yrs. 365C 3x
Sterlingold Valorie (VG)
19888-1007-8yrs. 365C 3x
Sold 1950 for $10,000

MAPLE LANE AFRICANDER'S MERRY
8733-433-AAA-2x
3 Tested Daughters
Maple Lane Frolic's Merry
12056-626-F-3x
Hagan Farms Merrily
10822-515-Jr3 305 2x

FOREMOST ROYAL VALOR
48 ESE, Ohio 1st Sr. Get
9 daus. sold for an average of
$3111 in the '42 Foremost Sale.
42 PR Sons, 82 Tested Daughters
2 over 1000, 8/900, 11/800,
22/700, 42/600, 63/500 lbs.
44 Daus. Cl., 3-E, 15-VG, 15-D
76 Daus. 186 recs. 9749-480
(305-2x ME) 44 Cl. Daus. 83.0
Foremost Royal's Sallie Lou (VG)
19573-952-6yrs. 365C 3x
20474-1029-7yrs. 365C 3x
Sterlingold Valorie (VG)
19888-1007-8yrs. 365C 3x
Sold 1950 for $10,000
Foremost Royal's Rose
17685-#994-Sr3 365C 3x
Foremost Royal's Julietta
Classified Very Good 3 times
18567-934-Sr4 365C 3x
18217-914-5yrs. 365 3x (1956-$1100)
Foremost Sarabella (VG)
18435-932-8yrs. 365C 3x
Foremost Royal's Jackie
17893-#927-Jr4 365 3x (1945-$1200)
Foremost Quetzel (VG-twice)
18115-914-7yrs. 365C 3x (1942-$7100)
MIDVIEW'S JANE (VG)
10182-544-FF-3x
Foremost J. C.'s Ivanhoe (s)
12 Daus. ave. 9579-433 (305-2x ME)
9 Cl. Daus. ave. 85.7

MAPLE LANE FASHION'S STEADFAST
9 PR Sons, 20 Tested Daughters
1 over 900, 1/800, 6/700,
12/600, 15/500 lbs.
3 Daughters Classified, 3-D
Maple Lane Steadfast's Gardenia
14781-756-DD-3x
17902-867-BB-3x
20268-945-7yrs. 365C 3x
16025-749-9yrs. 365 3x
Maple Lane Steadfast's Lucille
14907-790-5yrs. 365C 3x
Maple Lane Steadfast's Joan
13461-735-Sr4 365 3x
Maple Lane Steadfast's Nesta
13661-718-AA-3x
Maple Lane Steadfast's Gordie
15024-706-AA-3x
Maple Lane Steadfast's Berdena
12986-702-G-3x
Maple Lane Steadfast's Diana
15732-693-CC-3x
Maple Lane Steadfast's Goldie
13673-673-G-3x
MAPLE LANE AFRICANDER'S CLEO
9187-485-AAA-2x
7540-441-8yrs. 305C 2x
2 Tested Daughters
Hagan Farms Cleo
7176-359-Sr2 305C 2x

MAY ROYAL'S VALOR
18 PR Sons, 51 Tested Daughters
2 over 900, 6/800, 14/700,
32/600, 44/500 lbs.
3 Daus. Classified, 1-VG, 1-D
Valor's Daisy May
17791-939-AA-3x
Caumsett Royal Pearl
19055-#912-BB-3x
Foremost Nanita
16131-#857-Jr2 365 3x
Foremost Loyalty
18229-856-CC-3x
VALOR'S FAITHFUL
14084-755-F; 20011-#976-AA-3x
2 Tested Daughters, 2 PR Sons
Foremost Noble Girl
13608-726-FF-3x; 15433-807-DD-3x
13974-656-B-3x
Foremost Faithful
11774-593-GG-3x; 13675-604-C-3x
15482-659-AA-3x
MIDVIEW'S RAYMOND
3 PR Sons, 17 Tested Daughters
4 over 600, 14/500 lbs.
13 Daus. Classified, 8-VG, 3-D
Midview Raymond's Virginia (VG)
12263-642-Sr2 365 3x
Midview Raymond's Joan (VG)
13959-630-Sr3 365 3x
MIDVIEW'S JOAN
7075-351-FHI-2x; 9171-481-B-3x
13050-617-A-3x
2 Tested Daughters
Midview Raymond's Joan (VG)
13959-630-Sr3 365 3x
SAUGERTIES GOLDEN STEADFAST
3 PR Sons, 2 Tested Daughters
2 over 600, 2/500 lbs.
Maple Lane Steadfast's Winkie
12716-689-EE-3x
MAPLE LANE MONARCH'S FASHION
11826-726-G-3x
16085-#926-Jr4 365C 3x
2 PR Sons, 2 Tested Daughters
Pine Manor Taurine Tina
9611-563-GG-3x
9802-565-11yrs. 305C 2x
Pine Manor Fashionette
7462-421-GG-3x
SAUGERTIES AFRICANDER
14 PR Sons, 50 Tested Daughters
2 over 900, 6/800, 24/700,
37/600, 46/500 lbs.
1 Daughter Classified, 1-D
Maple Lane Lucky Lass
16781-882-D-3x
19689-#989-AA-3x
Maple Lane Africander's Jackie
17715-#908-CC-3x; 18616-904-AA-3x
Maple Lane Africander's Eugenie
16197-833-AA-3x
MAPLE LANE JACQUELIN
11073-578-FF
5 Tested Daughters
Maple Lane Designer's Juanita
E-51, VG-52, 53, 55, 56, 58
11235-#631-Jr2 305C 3x
13894-777-Jr4 365C 3x
Maple Lane Africander's Buelah
12242-507-E-3x
Maple Lane Frolic's Jacquelin
10691-493-Jr2 305 3x
Maple Lane Designer's Jacquita
8384-415-Jr3HIR 2x

HERSELF - Lot 37

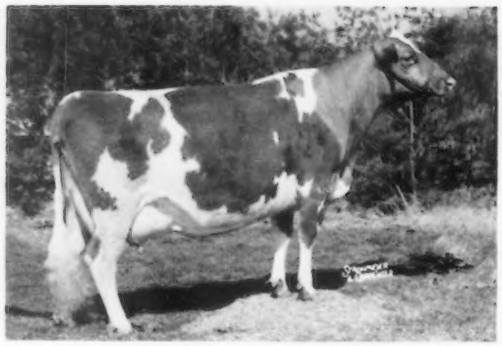

PRE-EMINENT JOLLY CAROL (VG)
8061-432-Jr2HIR305 2x
9834-527 (305-2xME)
5441-309-Jr3HIR125days on test 2x

HER SIRE'S DAM - Lot 37

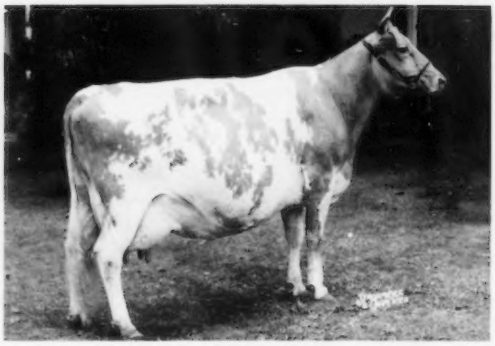

MCDONALD FARMS INGABELL(VG-48, 50, 52, 54, E-56)
10308-526-Jr3 305C 3x
12181-638-Sr4 305C 3x; 15763-931-9yrs.
Sold for $2300 in 1953 Happyholme Dispersal

Lot 37 - Cow - PRE-EMINENT JOLLY CAROL 1855208 - Vacc - (VG)

Dropped: September 10, 1957
8061-432-Jr2HIR305 2x
9834-527 (305-2x ME)
5441-309-Jr3HIR125days on test 2x
Calved:Nov. 16, 1959 F;
Dec. 24, 1960 F.
Bred:Apr. 23, 1961;Due: Feb. 2, 1962
To: Challenger of Pre-Eminent Farm
538753
S: Horse Shoe Conrad's Boswell
D: LushAcres Hermes' Quest
Classified Excellent 4 times
17529-#1104-Jr4 365C 3x
1957-$15,500-LushAcres Dispersal

MCDONALD FARMS JOLLY VALERIAN
Sold 1955-$1850-McDonald Sale
9 Tested Daughters
1 over 500 lbs.
8 Daus.Cl., 1-VG, 6-D
HAGAN FARM MERRY SONG
Classified Excellent 7 times
15564-817-5yrs. 305C 3x
(See Lot 36)

MCDONALD FARMS HIGH NEPTUNE
55 AA Jr.Get; 57 AA Sr.Get
57,58,59,60 NGS Peer & Quail Roost Trophies
58 Res.AA Jr.Get
58,59,60 AA Sr.Get
58, Res.AA Jr.Get; 50 AA Jr.Get
Sire of 17 All American and 16 Res. All American Awards
58 Tested Daughters
7 over 600, 23/500 lbs.
56 Daus.Cl., 3-E, 21-VG, 25-D
41 Daus. 70 recs. 9031-458
(305-2x ME) 28 Cl.Daus. 84.5
McDonald Farms Jolly Vern
GOLD STAR SIRE; 1961-$16,000
MCDONALD FARMS INGABELL
Classified VG-48,50,52,54,E-56
10308-526-Jr3 305C 3x
12181-638-Sr4 305C 3x
15763-931-9yrs. 365 3x
1953-$2300-Happyholme Dispersal
48 GN 1st 4 Yrs.
3 PR Sons, 1 Tested Daughter

MCDONALD FARMS HIGHTIME
25 PR Sons, 41 Tested Daughters
41 Daus. 88 recs. 8538-426
(305-2x ME) 31 Cl.Daus. 83.6
MCDONALD FARM KINGS JOLLY
VG-47,48,50,E-50,51,52,55 LADY
12417-622-Jr2 365C 3x
13461-723-Jr4 365 3x
15575-869-7yrs. 365 3x
Private Sale-1950-$12,500
6 PR Sons, 1 Tested Daughter
MCDONALD FARMS PREDICTION
54,55 AA Sr.Get
50,51,54,55 NGS Peer Trophy
50,51,52,54,55 NGS Quail Roost Maxim Trophy; 125 Tested Daus.
96 Daus. 217 recs. 9173-471
(305-2x ME) 82 Cl.Daus. 84.6
4 GOLD STAR Sons
MCDONALD FARMS ELEGANCE
GOLD STAR DAM (VG-twice)
12378-651-G-3x
12220-623-5yrs. 365C 2x
15496-758-8yrs. 365C 3x
3 PR Sons, 5 Tested Daughters

Lot 38 - Open Heifer - PRE-EMINENT PROUD SONG 2057250 - Vacc -

Dropped: December 24, 1960

CHALLENGER OF PRE-EMINENT FARM
Paternal Brother to:
LushAcres Boswell's Armor
16885-910-Sr3 365C 3x
17337-955-5yrs. 365C 3x
LushAcres Boswell's Becky
#19613-834-Sr3 365C 3x
17968-785-Sr4 365C 3x
LushAcres Boswell's Lizzy
13948-792-Jr4 365 3x

PRE-EMINENT JOLLY CAROL
Classified Very Good
8061-432-Jr2HIR305 2x
(See Lot 37)

HORSE SHOE CONRAD'S BOSWELL
1957-$1000-LushAcres Dispersal
5 PR Sons, 46 Tested Daughters
1 over 900, 2/800, 9/700, 13/600, 32/500 lbs.
7 Daus.Cl., 4-VG, 2-D
40 Daus. 63 recs. 9296-476
(305-2x ME) 3 Cl.Daus. 85.8
LUSHACRES HERMES' QUEST
Classified Excellent 4 times
13882-803-Jr2 365 3x
17529-#1104-Jr4 365C 3x
14651-#900-5HIR305 2x
14755-868-6HIR365 2x
12250-663-7HIR365 2x (pending)
Sold 1957-$15,500-LushAcres Disp.
54 AA S.Yr.; 55 AA 2 Yrs.
55 NGS 1st 2 Yrs.&R.S.&G.Ch.
55 NGS Burton Lane & A.G.C.C. Trophies; 56 AA 3 Yrs.
56 IDS,NGS 1st 3 Yrs.&S.& G.Ch.
1 PR Son, 2 Tested Daughters

RIEGELDALE EMORY'S CONRAD
28 PR Sons, 96 Tested Daughters
78 Daus. 158 recs. 9394-480
(305-2x ME) 16 Cl.Daus. 86.6
HORSE SHOE F. LEILA
10687-544-GG; 16304-793-BB-3x
12141-561-7yrs. 305 3x
13125-586-12yrs. 305 2x
4 PR Sons, 5 Tested Daughters
NORTHERN F. HERMES
Sold 1957-$11,200-LushAcres Disp.
Resold 1959-$11,000-North Farm
4 PR Sons, 49 Tested Daughters
40 Daus. 66 recs. 10184-505
(305-2x ME) 12 Cl.Daus. 85.5
GREAT ELM C.ELA
Classified Very Good
10887-624-Jr2 365C 3x
13099-701-7yrs. 365 3x
1957-$3600-LushAcres Dispersal
56 IDS,NGS,Wis. 1st Produce
56 AA Produce
2 Tested Daughters

HERSELF

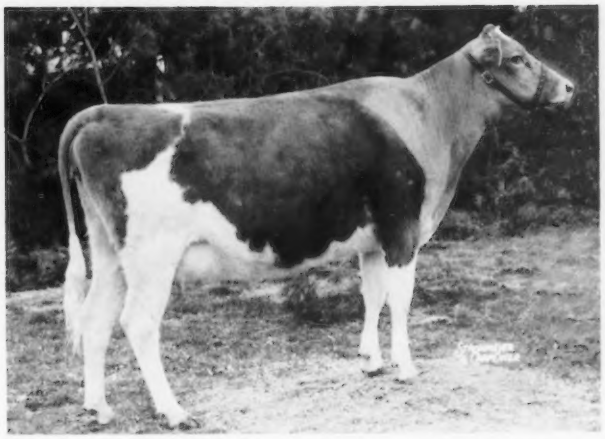

PRE-EMINENT SUNNY MERRY SONG
Dropped: November 17, 1958

Lot 39 - Cow - PRE-EMINENT SUNNY MERRY SONG 1947350 - Vacc -

Dropped: November 17, 1958
Calved: April 19, 1961 F

HOMINY HILL SONNY
His 7 nearest dams ave. 16618-894
Three of them over 1000 lbs. fat
28 Tested Daughters
8 over 500 lbs.
28 Daus. Cl., 7-VG, 15-D
23 Daus. 27 recs. 9843-477
(305-2x ME) 26 Cl. Daus. 81.5
Pre-Eminent Sunny Bolette
11927-579-Jr2HIR365 2x
Pre-Eminent Sunny Bonny (VG)
10541-553-Jr2HIR365 2x
Pre-Eminent Sunny Brightness (VG)
10356-528-Jr2HIR365 2x
Pre-Eminent Sunny Bonnet
10260-528-Jr2HIR365 2x
Meadow-Wood Sunny L. Rose
11670-523-Sr2DHIR305 2x
Pre-Eminent Sunny Countess
9844-511-Jr2HIR365 2x

HAGAN FARMS MERRY SONG
15123-800-Jr3 365C 3x
14998-#785-Sr4 305C 3x
15564-817-5yrs. 305C 3x
11452-606-6yrs. 305C 2x
12378-727-7HIR305 2x
13045-713-8HIR365 2x
14611-774-9HIR365 2x
Private Sale - $10,000
51 NGS 1st 2 Yrs., AGCC Trophy
52 NGS 1st 3 Yrs., S. &G. Ch. &
AGCC Trophy; 52 NGS Meadow Lodge
Trophy & Guernsey Island Trophy;
53 NGS, IDS, Royal 1st 4 Yrs. &
S. &G. Ch.; 54 NGS, IDS 1st Aged &
S. &G. Ch.; 54 NGS Guernsey Island &
Douglaston Manor Trophies
54, 55 AA Aged
55 IDS 1st Aged & S. &G. Ch.
4 Tested Daughters
Lakewood S. Prima Donna
14031-755-Jr2 365 3x
Sold 1960 for $2000
Lakewood O. Operetta
7456-407-Jr2HIR365 2x
8418-452-Sr3HIR365 2x (1956-$1125)
Pre Eminent Jolly Carol (VG)
8061-432-Jr2HIR305 2x
Lakewood B. Nightingale
6893-366-Jr2 305C 2x

HOMINY HILL MUSICAN
GOLD STAR SIRE
13 Tested Daughters
4 over 600, 10/500 lbs.
13 Daus. Cl., 8-VG, 4-D
12 Daus. 22 recs. 10418-509
(305-2x ME) 12 Cl. Daus. 83.3
Hominy Hill Musican Wene
13589-671-Jr2 365 3x
12359-595-5yrs. 305 2x
Hominy Hill Musican Bride
14203-667-Jr2 365 3x
12802-623-Sr3 305 2x
Hominy Hill Musical Leda (VG-twice)
12402-647-Sr2 365 3x
11701-615-Sr3 305 2x
11884-595-5yrs. 305 2x
Hominy Hill Musical Susette
Classified Very Good 3 times
12990-605-Jr2 305 3x
12443-604-Jr3 305 2x

HOMINY HILL PRINCE'S SUNNY
Classified Excellent 4 times
#14363-#740-Jr2 305C 3x
17237-#975-Sr3 365 3x
18286-1041-5yrs. 365 3x
13061-634-6yrs. 305 3x
16210-829-8yrs. 305 3x
1 PR Son, 1 Tested Daughter
Hominy Hill Champion Sultana (E)
13057-#705-Sr2 305 2x

FOREMOST ROYAL VALOR 17TH
DHIA Proven Sire:

5 Daus.	9282	422
5 Dams	8102	379
Difference	+1180	+43

2 Tested Daughters
1 over 800 lbs.; 1 Dau. Cl., 1-E
Hagan Farms Theo
8094-378-5HIR301 2x
Paternal brother to:
Foremost Royal's Sallie Lou (VG)
20474-1029-9yrs. 365C 3x
Sterlingold Valorie (VG)
19888-1007-8yrs. 365C 3x ($10,000)

MAPLE LANE AFRICANDER'S
8733-433-AAA-2x MERRY
3 Tested Daughters
Maple Lane Frolic's Merry
12056-626-F-3x
Hagan Farms Merrily
10822-515-Jr3 305 2x

HOMINY HILL CHAMPION
GOLD STAR SIRE
52 Tested Daughters
2 over 900, 5/800, 14/700,
27/600, 40/500 lbs.
56 Daus. Cl., 5-E, 28-VG, 18-D
41 Daus. 90 recs. 10917-537
(305-2x ME) 42 Cl. Daus. 84.4

FLYING HORSE MASTER'S HARP (VG)
GOLD STAR DAM; 15687-#917-Jr2C
14950-802-12yrs. 365C 2x
14535-771-13yrs. 365 2x
Sold 1944-$7300-Topsfield Sale
2 PR Sons, 5 Tested Daughters
Hominy Hill Harp; GOLD STAR DAM

HOMINY HILL CORONATION PRINCE
2 PR Sons, 42 Tested Daughters
2 over 1000, 2/900, 4/800,
15/700, 22/600, 27/500 lbs.
39 Daus. Cl., 3-E, 8-VG, 19-D
30 Daus. 58 recs. 10106-528
(305-2x ME) 21 Cl. Daus. 83.0
Hominy Hill Nero
GOLD STAR SIRE

HOMINY HILL SUNNY (VG-4 times)
13477-763-Sr2; 18424-1025-6yrs.
15246-855-9yrs. 365 2x
13133-721-11yrs. 305 2x
11632-630-12yrs. 305 2x
1 PR Son, 2 Tested Daughters

FOREMOST ROYAL VALOR
48 ESE, Ohio 1st Sr. Get
9 daus. sold for an average of
$3111 in the '42 Foremost Sale.
42 PR Sons, 82 Tested Daughters
2 over 1000, 8/900, 11/800,
22/700, 42/600, 63/500 lbs.
44 Daus. Cl., 3-E, 15-VG, 15-D
76 Daus. 186 recs. 9749-480
(305-2x ME) 44 Cl. Daus. 83.0

MIDVIEW'S JANE (VG)
10182-544-FF-3x

MAPLE LANE FASHION'S STEADFAST
9 PR Sons, 20 Tested Daughters
1 over 900, 1/800, 6/700, 12/600,
15/500 lbs.; 3 Daus. Cl., 3-D

MAPLE LANE AFRICANDER'S CLEO
9187-485-AAA-2x
7540-441-8yrs. 305C 2x
2 Tested Daughters
Hagan Farms Cleo
7176-359-Sr2 305C 2x

HERSELF - Lot 40

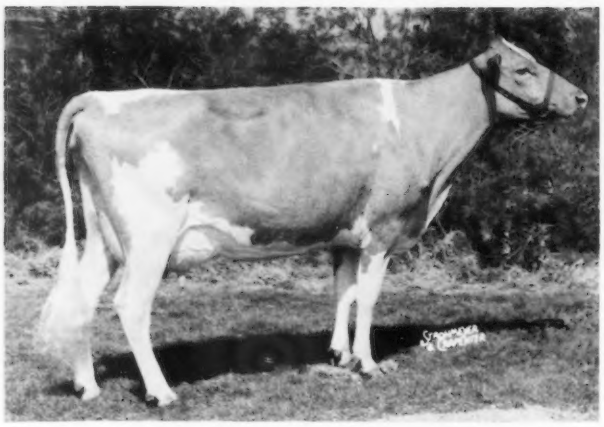

NORGERT'S ROYAL LENORE
Classified VG-59, E-60
10931-471-Jr2HIR365 2x
11428-492 (305-2x ME)
9586-409-Sr3HIR218days on test 2x
Sold for $1200 in 1959 Mid-West Inv.Sale
3rd J.Yr. Ill. 1958
2nd J.Yr. N.G.S. 1958
5th J.Yr. Wis. 1958

Lot 40 - Cow - NORGERT'S ROYAL LENORE 1801799 - Vacc - (VG-59, E-60)

Dropped: February 1, 1957
Breeder: Gertrude McNaught
10931-471-Jr2HIR365 2x
11428-492 (305-2x ME)
9586-409-Sr3HIR218days on test 2x
1959-$1200-23rd Mid-West Inv.Sale
58 Ill. 3rd J.Yr.;58 NGS 2nd J.Yr.
58 Wis. 5th J.Yr.
Calved: March 16, 1959 F;
Sept. 22, 1960 F
Bred:Dec.10,1960;Due:Sept.21,1961
To: Northern Hermes May Royalty
546206
S: Northern F Hermes
D: Dinsmore Mayroyal Pina (VG)
19721-832-7yrs. 365 2x
1953-$2700-Franchester Farms Sale

FOREMOST QUANTITY'S ROYAL
GOLD STAR SIRE;1951-$11,000
56 Wis. 1st Jr.Get
56 N.G.S. 3rd Jr.Get
58 N.G.S.,I.D.S. 2nd Jr.Get
58 HM AA Jr.Get
71 Tested Daus.; 1 over 900, 2/800, 4/700, 14/600, 33/500 lbs.
73 Daus.Cl., 3-E, 31-VG, 31-D
39 Daus.68 recs.11134-511
(305-2x ME) 56 Cl.Daus. 83.3
4 GOLD STAR Sons

NORGERT'S VAL LENORE
8733-362-Jr2HIR305 2x
9738-418-Jr3HIR305 2x
1 Tested Daughter

FOREMOST FOOTPRINT
110 Tested Daughters
1 over 1000, 3/900, 4/800, 11/700, 27/600, 54/500 lbs.
81 Daus.Cl., 2-E, 29-VG, 38-D
60 Daus.118 recs.9568-454
(305-2x ME) 47 Cl.Daus. 83.1
Foremost Footprint's Superior
GOLD STAR SIRE

FOREMOST QUANTITY
Classified VG-48, E-55
Winner of The Liebers Trophy 1952
16047-737-G-3x;17978-861-DD-3x
18288-874-B; 19067-842-6yrs.
#17776-#803-7yrs. 305C 3x
18824-864-8yrs. 365 3x
13854-614-9yrs. 305C 3x
16055-699-10yrs. 365 3x
3 PR Sons, 3 Tested Daughters
Foremost Footprint's Quantity
17944-794-Sr3 365 3x (VG-6 times)
20983-956-6yrs. 365 3x
#24209-#1127-9yrs. 365 2x
Sold 1953 for $13,000

LANGWATER VALERIAN
1949-$3600-Valley View Dispersal
2 PR Sons, 36 Tested Daughters
2 over 700, 6/600, 19/500 lbs.
32 Daus.Cl., 9-VG, 15-D
36 Daus.83 recs.10780-499
(305-2x ME) 31 Cl.Daus. 81.8

NORGERT'S BARON'S LENORE

FOREMOST ACME
67 Tested Daughters
66 Daus.123 recs.9100-424
(305-2x ME) 38 Cl.Daus. 82.7

LANGWATER COUNTRY BLOSSOM
11936-607-G; 15080-729-AA
1936-$4500-Langwater Sale
1 PR Son, 5 Tested Daughters

FOREMOST ROYAL VALOR
9 daughters sold for an average of $3111 in the '42 Foremost Sale.
42 PR Sons, 82 Tested Daughters
76 Daus.186 recs.9749-480
(305-2x ME) 44 Cl.Daus. 83.0

SUPERB'S FAITHFUL
12981-662-G; 17363-#931-Jr4C
17469-918-AA; 19678-#1077-6yrs.C
19776-#1036-A; 19471-#1017-9yrs.C
14211-720-AA-3x; 14287-717-AA-3x
12347-599-12yrs.; 8833-428-14yrs.
4 PR Sons, 3 Tested Daughters

LANGWATER VALENCIAN
60 Tested Daughters
60 Daus.106 recs.10103-478
(305-2x ME) 41 Cl.Daus. 83.4

LABELLE OF LANGWATER (VG)
12349-583-F-3x; 14400-672-AA-3x
4 PR Sons, 5 Tested Daughters

WOODACRES HONORABLE BARON
5 Tested Daughters
1 over 600, 3/500 lbs.
16 Daus.Cl., 1-VG, 11-D

NORGERT'S LENORE CRESCENT
8980-401-2yrs.219days 2x DHIA

Lot 41 - Open Heifer - PRE-EMINENT T LENORE 2054883 - Vacc -

Dropped: September 22, 1960

PRE EMINENT TOBY

NORGERT'S ROYAL LENORE
10931-471-Jr2HIR365 2x
(See Lot 40)

PRE-EMINENT SARGE
25 Tested Daughters
1 over 700, 5/600, 11/500 lbs.
8 Daus.Cl., 2-VG, 4-D
21 Daus.45 recs.10449-503
(305-2x ME)
2 Cl. Daus. 80.0

PRE-EMINENT KAMEO (VG)
12723-621-Sr3HIR 730
13279-662-Sr4HIR365 2x
15116-743-6HIR365C 2x
10758-533-7HIR365 2x
9137-435-9HIR365 2x
8577-415-10HIR305 2x

ROYAL SUPERB
33 Tested Daughters
33 Daus.102 recs.8396-401
(305-2x ME)

HAMILTON'S CORINNE
7555-411-GHI; 8044-423-EHI
7547-408-5HIR; 8287-444-6HIR
1 PR Son, 2 Tested Daughters

FOREMOST ROYAL MERCURY
1 PR Son, 16 Tested Daughters
16 Daus.49 recs.9835-466
(305-2x ME) 2 Cl.Daus. 86.2

SUPERB'S ROYAL GEM
6 recs.ave. 11211-513
3 Tested Daughters

HER SIRE'S DAM - Lot 42

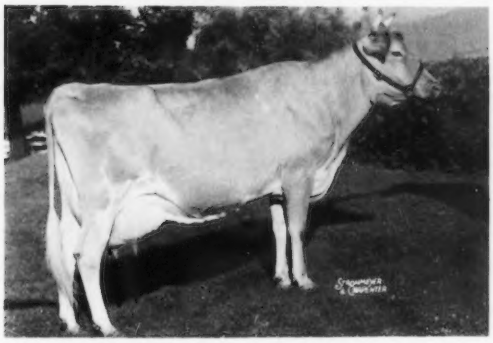

YELLOW CREEK KING'S BEA (VG-3 times)
GOLD STAR DAM
13403-#755-Sr3 305C 2x; 14075-#812-5yrs.305C 2x
Sold for $4200 in 1951 15th Mid-West Sale

HER DAM - Lot 43

COLDSPRING'S B. R. ELLEN (VG-4 times)
12341-531-Sr2 365C 3x
2 Tested Daughters

Lot 42 - Cow - ROSEWOOD PRINCESS JANET 1710315 - Vacc - (VG-3 times)

Dropped: January 11, 1956
Breeder: W. H. Odlum
9514-469-Jr2HIR305 2x
12358-577-Jr3HIR365 2x
10652-542-Jr4HIR322 days on test 2x
Calved: Feb.25,1958 F;
Mar.30,1959 F; July 9,1960 F
Bred: January 15,1961
Due: October 15,1961
To: Foremost J.C.'s Premier 522976
S: Foremost J.C.
D: Foremost Royal's Sallie Lou (VG)
20474-1029-7yrs.365C 3x

ROSEWOOD ROYAL ARISTOCRAT
GOLD STAR SIRE; 60 HM AA Sr. Get
First 7 Dams ave.10902-562(305-2xME)
45 Tested Daughters
1 over 700, 6/600, 18/500 lbs.
47 Daus.Cl., 2-E,24-VG,20-D
35 Daus.56 recs.11375-559
(305-2x ME) 19 Cl.Daus.85.2
Rosewood Princess Ella (VG-58, E-60)
#16015-726-Sr3HIR305 2x
Rosewood Princess Eilene (VG)
11779-680-Sr4HIR305 2x
Rosewood Princess Melody
14390-676-5HIR305 2x (VG-twice)

RHEAUME'S VALLEY VIEW JANET
9926-472-Sr3 305 2x (VG)
8784-422-5yrs.278C 2x
9115-416-7HIR286 2x
8467-403-9HIR235 2x
2 Tested Daughters
Rosewood V.Janet
12180-528-8HIR305 2x

FOREMOST QUANTITY'S ROYAL
GOLD STAR SIRE; 1951-$11,000
58 HM AA Jr.Get
71 Tested Daughters; 1 over 900,
2/800,4/700,14/600,33/500 lbs.
73 Daus.Cl., 3-E,31-VG,31-D
39 Daus.68 recs.11134-511
(305-2x ME) 56 Cl.Daus.83.3
Norgert's Royal Footprint
GOLD STAR SIRE
Norgert's Royal Diamond
GOLD STAR SIRE; 1953-$3500
Rosewood Royal Beacon
GOLD STAR SIRE; 1954-$1500

YELLOW CREEK KING'S BEA
GOLD STAR DAM (VG-3 times)
8732-474-Jr2 365 2x
13403-#755-Sr3 305C 2x
14075-#812-5yrs.305C 2x
11751-638-6yrs.305C 2x
11869-635-11HIR365 2x
Sold 1951-$4200-15th Mid-West
4 PR Sons, 2 Tested Daughters
3 GOLD STAR Sons

CURTISS CANDY CHALLENGER
1946-$1300-Mich.Sale ACE
4 Tested Daughters
1 Daughter Classified, 1-VG

MARJOHNELLE M.JANELLE
7756-349-Sr2HIR 555
9935-494-Sr4HIR 668
10428-526-6yrs.305C 766
3 Tested Daughters

FOREMOST FOOTPRINT
110 Tested Daus.;1 over 1000,3/900,
4/800,11/700,27/600,54/500 lbs.
81 Daus.Cl., 2-E,29-VG,38-D
60 Daus.118 recs.9568-454
(305-2x ME) 47 Cl.Daus.83.1
2 GOLD STAR Sons

FOREMOST QUANTITY (VG-48, E-55)
Winner of the Liebers Trophy 1952
8 recs.ave.17236-786 incl.
18288-874-B; 18824-864-8yrs.
3 PR Sons, 3 Tested Daughters

YELLOW CREEK MEADOW KING
64 Tested Daughters
61 Daus.158 recs.10059-491
(305-2x ME) 45 Cl.Daus.83.4
1 GOLD STAR Daughter & Son

YELLOW CREEK BUTTERFAT
9644-598-GHI;9344-517-BHI BEAUTY
9793-528-AHI;9793-541-AHI 2x
2 PR Sons, 4 Tested Daughters

CURTISS FRANCHESTER LEVITY
Private Sale 1945-$37,000 ACE
37 PR Sons, 48 Tested Daughters
48 Daus.69 recs.8325-396
(305-2x ME) 17 Cl.Daus.78.8

JONACRE CHALLENGER SUNFLOWER
11422-592-F; 12156-618-Sr3 356C 3x
1 PR Son, 1 Tested Daughter

MARJOHNELLE C.MASTER
4 Tested Daus.; 2 over 500 lbs.

MARJOHNELLE PRINCE'S JANE
2 Tested Daughters
Wabeek's Susan
11769-576-Jr4HIR365 2x

Lot 43 - Cow - ORVACA HERMES' DANCER 1851440 - Vacc -

Dropped: September 15, 1957
Breeder: Henry Herbener
7629-337-Sr2HIR355 days on test 2x
Calved: May 8,1960 M
Bred: Sept.19,1960; Due: June 26,1961
To: Pre-Eminent Royal Conquest 547554
S: Foremost May Royalty
D: Lakewood Opportunist (E-3 times)
15208-748-Jr4HIR365 2x

NORTHERN F. HERMES
(See Sire Lots 27 & 28)

COLDSPRING'S B.R.ELLEN
12341-531-Sr2 365C 3x (VG-4 times)
2 Tested Daughters
Coldspring's Noble's Eleanor (VG-twice)
9473-413-5yrs.305 2x (1952-$1200)

COLDSPRING'S BEAUTY'S ROMULUS
36 PR Sons, 69 Tested Daughters
2 over 1000, 3/900, 5/800,
7/700, 16/600, 36/500 lbs.
45 Daus.Cl., 4-E,21-VG,10-D
69 Daus.107 recs.8993-425
(305-2x ME) 43 Cl.Daus.83.3
Coldspring's B.R.Inkis
GOLD STAR SIRE; 1952-$1050

ELLEN MAID OF PINE BROOK
Classified Very Good FARM
9281-423-BHI
14098-627-5yrs.365C 3x
15453-676-10yrs.365 3x
8 Tested Daughters

LANGWATER ROMULUS
41 PR Sons, 56 Tested Daughters
56 Daus.125 recs.9634-466
(305-2x ME) 29 Cl.Daus.85.2

VALLEVUE BUTTERFAT BEAUTY
11994-619-GG 3x (E-twice)
16578-831-A; 18914-937-AA 3x
5 PR Sons, 7 Tested Daughters

GOODLEIGH GREEN VALLEY BOY
3 PR Sons, 21 Tested Daughters
5 over 600, 10/500 lbs.
2 Daus.Cl., 1-VG, 1-D

LADY ELLEN OF PINE BROOK
9985-462-AHI 761 FARM
8248-361-AHI; 11593-535-AHI 3x
3 Tested Daughters

HER DAM

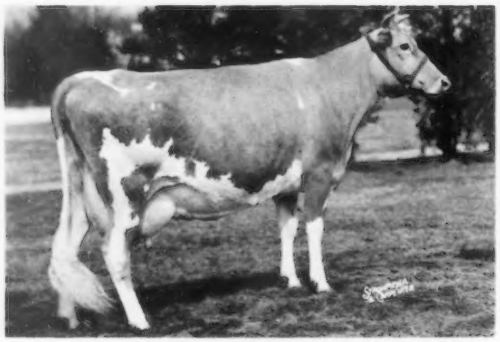

FOREMOST FOOTPRINT'S QUANTITY (VG-6 times)
17944-794-Sr3; 20983-956-6yrs. 365 3x
#24209-#1127-9yrs. 365 2x
Sold for $13,000 in 1953 Fairlawn Dispersal

HER DAM'S DAM

FOREMOST QUANTITY (VG-48, E-55)
The Liebers Trophy - 1952
17978-861-DD; 18288-874-B; 19067-842-6yrs.
#17776-#803-7yrs. 305C 3x; 18824-864-8yrs.

HER DAM'S MATERNAL GRANDDAM

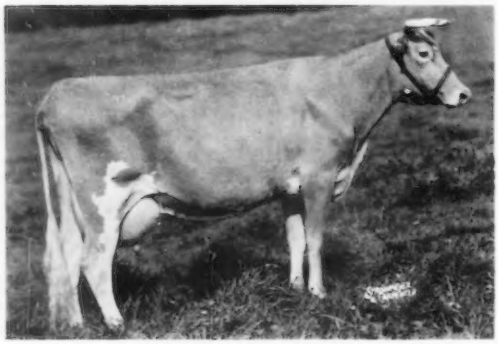

SUPERB'S FAITHFUL
19678-#1077-6yrs. 365C 3x
19776-#1036-A-3x
19471-#1017-9yrs. 365C 3x

HER DAM'S MATERNAL GREAT GRANDDAM

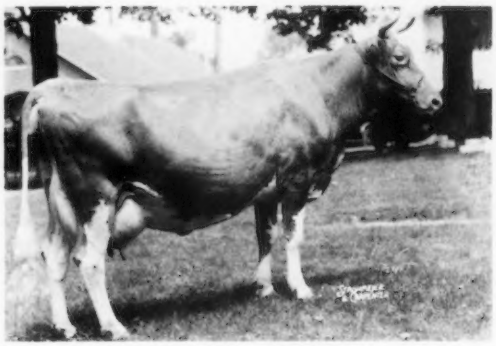

MIXTER FAITHFUL
12601-#744-FF
7 PR Sons, 5 Tested Daughters

Lot 44 - Cow - FAIRLAWN ACTOR'S NOBLE GIRL 1724111 - Vacc - (VG-twice)

Dropped: December 2, 1955
Breeder: A. M. Sonnabend

8492-387-Jr3HIR352 2x
Sold 1959 for $3500
Calved: Apr. 15, 1959 M;
May 1, 1960 M.
Due: April 30, 1961
To: Northern Hermes Emory 545369
S: Northern F Hermes
D: Hill Girt Emory's Lela
Classified Very Good twice
14853-#911-Sr3 365C 2x
1959-$2500-North Farm Disp.

FAIRLAWN PEERLESS ACTOR
GOLD STAR SIRE; 1953-$10,000
90 Tested Daughters
84 Daus. 194 recs. 10526-511
(305-2x ME) 69 Cl. Daus. 84.4
3 GOLD STAR Sons

FOREMOST FOOTPRINT'S QUANTITY
13216-567-Jr2 (VG-6 times)
17944-794-Sr3;20983-956-6yrs.
#24209-#1127-9yrs. 365 2x
16598-690-12HIR365 2x
1953-$13,000-Fairlawn Disp.
2 PR Sons, 4 Tested Daughters

Fairlawn Actor's Acme
GOLD STAR SIRE

GREEN MEADOW PEERLESS
66 Tested Daughters
64 Daus. 138 recs. 9970-497
(305-2x ME) 21 Cl. Daus. 86.0

Fairlawn Peerless Ermine(VG-3 times)
GOLD STAR DAM; 1944-$5000

BRIGHT LAD'S ACTRESS
11915-584-G-2x (E-47-13yrs.)
#19146-#980-Jr4 365 3x
4 PR Sons, 1 Tested Daughter

Fairlawn Hornet's Actorine
11962-638-GG (VG-47, E-48, 49, 51)
8341-428-Sr3 305C 2x
15473-785-5yrs. 365 3x

FOREMOST FOOTPRINT
110 Tested Daughters
60 Daus. 118 recs. 9568-454
(305-2x ME) 47 Cl. Daus. 83.1
2 GOLD STAR Sons

FOREMOST QUANTITY (VG-48, E-55)
Winner of The Liebers Trophy 1952
16047-737-G; 17978-861-DD
18288-874-B;19067-842-6yrs.
#17776-#803-7yrs. 305C 3x
18824-864-8yrs. 365 3x
13854-614-9yrs. 305C 3x
16055-699-10yrs.; 3 PR Sons,
3 Tested Daughters; 1 GOLD STAR Son

GREEN MEADOW CORONATION PRINCE
25 PR Sons, 35 Tested Daughters

GREEN MEADOW PORTIA
11939-629-F
2 PR Sons

HARDWICK'S BRIGHT LAD
27 Tested Daughters

BROCKTON'S ACTRESS
10473-519-F-3x
2 Tested Daughters

FOREMOST ACME
67 Tested Daughters
66 Daus. 123 recs. 9100-424
(305-2x ME) 38 Cl. Daus. 82.7

LANGWATER COUNTRY BLOSSOM
11936-607-G; 15080-729-AA
1936-$4500-Langwater Sale
1 PR Son, 5 Tested Daughters

FOREMOST ROYAL VALOR
9 daus. sold for ave. of $3111 in
the '42 Foremost Sale.
42 PR Sons, 82 Tested Daughters
76 Daus. 186 recs. 9749-480
(305-2x ME) 44 Cl. Daus. 83.0

SUPERB'S FAITHFUL
10 records average 15641-810 incl.:
19678-#1077-6yrs. 365C 3x
4 PR Sons, 3 Tested Daughters

Lot 45 - Cow - FOREMOST MISSOURIAN QUALITINA 1785644 - Vacc - (VG)

Dropped: October 10, 1956
Breeder: University of Missouri
9392-513-Jr3HIR365 2x (pending)
Topped 16th Kans. State Guernsey Sale - 1958 at $1025.
Calved: Mar. 31, 1959 M;
Mar. 30, 1960 F.
Bred: September 16, 1960
Due: June 28, 1961
To: Pre Eminent Regal Conquest 547554
S: Foremost May Royalty
D: Lakewood Opportunist
Classified Excellent 3 times
15208-748-Jr4HIR365 2x

FOREMOST MISSOURIAN
7 nearest dams, 20 records average 15307-801.
20 Tested Daughters
2 over 600, 7/500 lbs.
14 Daus. Classified, 4-VG, 10-D
10 Daus. 16 recs. 9355-435
(305-2x ME) 13 Cl. Daus. 82.7
Foremost Missourian Saphina (VG)
10880-501-Sr2HIR365 2x
11926-567-Sr3HIR350 2x
13220-611-Sr4HIR340 2x
Foremost Missourian Qualina
9120-410-Jr2HIR299 2x
11727-518-Jr3HIR339 2x
14103-604-Jr4HIR365 2x
Foremost Missourian Nira (VG)
10979-513-Jr3HIR345 2x
13124-570-Jr4 365 2x
Placid Oaks Susan (VG)
8792-393-Jr2HIR305 2x
13179-553-Jr3HIR365 2x
11940-522-Jr4DHIR305 2x
Foremost Missourian Marjorie
12084-543-Jr2HIR365 2x
Foremost Missourian Minosa
10910-501-Jr3HIR365 2x
Foremost Missourian Top
9355-473-Sr2HIR336 2x
Foremost Missourian Mimosa
9626-455-Sr2HIR365 2x
Foremost Missourian F. Roberta
9091-424-Jr2HIR365 2x
Foremost Missourian Sukie
8099-406-Sr3HIR308 2x
8835-419-Sr4HIR315 2x
Foremost Missourian J. Cynesta
9079-408-Jr2HIR365 2x
Top '59 Mo. State Sale - $1075
Foremost Missourian Shirley
8892-400-Jr3HIR365 2x

FOREMOST J. C.'S QUALITINA
Classified Very Good twice
9022-426-Jr2 305C 3x
11810-499-Jr3HIR365 2x
11240-473-Jr4HIR305 2x
15804-651-5HIR365 2x
2 Tested Daughters
Foremost Monarch Qualitina (VG)
9316-431-Jr3HIR305 2x
9087-451-Jr4HIR365 2x

FOREMOST J. C.
59 Mo. 1st Sr. Get
98 Tested Daughters
8 over 700, 22/600, 50/500 lbs.
80 Daus. Cl., 2-E, 23-VG, 39-D
49 Daus. 80 recs. 9593-448
(305-2x ME) 36 Cl. Daus. 83.0
Brooklands J. C. Bridget
Classified Very Good twice
17974-783-Jr4 365C 3x
Sold 1951 for $2350
Fairlawn Superb's Faithful
Classified Very Good
15777-764-Jr2 365 3x
Sold 1951 for $6000

FOREMOST ROYAL'S ROSE
12992-728-Jr2 365 3x
17685-#994-Sr3 365C 3x
15265-#839-Sr4 305C 3x
10811-461-11HIR365 2x
4 PR Sons, 3 Tested Daughters
Foremost Footprint's Rose (VG)
8702-450-Jr4HIR 2x
14914-794-5yrs. 365 2x
Foremost Distinctive Rose (VG)
8899-460-Jr2HIR346 2x
Foremost J. C.'s Rose
10959-454-Jr2HIR326 2x

FOREMOST J. C.
59 Mo. 1st Sr. Get
98 Tested Daughters
8 over 700, 22/600, 50/500 lbs.
80 Daus. Cl., 2-E, 23-VG, 39-D
49 Daus. 80 recs. 9593-448
(305-2x ME) 36 Cl. Daus. 83.0
Brooklands J. C. Bridget (VG-twice)
17974-783-Jr4 365C 3x (1951-$2350)
Fairlawn Superb's Faithful (VG)
15777-764-Jr2 365 3x
Sold 1951 for $6000

FOREMOST FOOTPRINT'S QUALITY
Classified VG-55, E-57
12291-630-Sr2 365 3x
17533-889-Jr4 365C 3x
19514-979-5yrs. 365 3x
15212-729-7yrs. 365 2x
15481-768-9HIR365 2x
15058-720-10HIR339 2x
16369-720-11HIR365 2x
16021-712-12HIR365 2x
4 Tested Daughters
Foremost J. C.'s Quality
13688-661-Jr2 (VG-3 times)
14960-730-Sr3 365C 3x
13865-685-Sr4 365 3x
11323-544-6yrs. 305C 3x
10432-482-7HIR317 2x
11180-475-8HIR365 2x
10920-491-10HIR365 2x
Foremost J. C.'s Qualelity
11108-465-Jr2HIR337 2x
11722-528-Jr3HIR344 2x
Foremost J. C's Qualina
Classified Very Good twice
9951-459-Jr2 365 2x
10921-505-Sr3HIR365 2x
11059-481-5HIR365 2x
11522-467-6HIR365 2x

FOREMOST ROYAL VALOR
9 daus. sold for average of $3111 in the '42 Foremost Sale.

SUPERB'S FAITHFUL
10 records ave. 15641-810 incl.:
19678-#1077-6yrs. 365C 3x
4 PR Sons, 3 Tested Daughters
Foremost Quantity (VG-48, E-55)
Liebers Trophy '52
17978-861-DD; 18288-874-B-3x
19067-842-6yrs. 365 3x
18824-864-8yrs. 365 3x

FOREMOST ROYAL VALOR (Continued)
42 PR Sons, 82 Tested Daughters
2 over 1000, 8/900, 11/800, 22/700, 42/600, 63/500 lbs.
44 Daus. Cl., 3-E, 15-VG, 15-D

MAYPRINCE'S RED ROSE
9457-558-CC
1 PR Son, 4 Tested Daughters
Champion's Royal Rosetta
10896-605-CC-3x
Champion's Royal Reita
9423-530-GG-3x

FOREMOST ROYAL VALOR (Continued)
76 Daus. 186 recs. 9749-480
(305-2x ME) 44 Cl. Daus. 83.0

SUPERB'S FAITHFUL
10 records ave. 15641-810 incl.:
19678-#1077-6yrs. 365C 3x
4 PR Sons, 3 Tested Daughters
Foremost Quantity (VG-48, E-55)
Liebers Trophy '52
18288-874-B-3x
18824-864-8yrs. 365 3x

FOREMOST FOOTPRINT
20 PR Sons, 110 Tested Daughters
1 over 1000, 3/900, 4/800, 11/700, 27/600, 54/500 lbs.
81 Daus. Cl., 2-E, 29-VG, 38-D
60 Daus. 118 recs. 9568-454
(305-2x ME) 47 Cl. Daus. 83.1
Foremost Footprint's Superior
GOLD STAR SIRE
Foremost Quantity's Royal
GOLD STAR SIRE; 1951-$11,000

FOREMOST COMET'S QUANTITY
10932-597-Jr2 (VG-twice)
13682-705-Jr3C; 14082-699-Sr4C
8893-462-10HIR305C 2x
8932-442-11HIR321C 2x
8377-419-12HIR273 2x
1952-$1750-Lykes Estate Sale
6 Tested Daughters
Foremost Footprint's C. Quantity
Classified Very Good twice
13311-639-Jr2HIR365 2x
14250-667-Sr4HIR365 2x
Foremost Comet's Quantity 2d
Classified Very Good 3 times
10690-560-Jr2 365 3x
12550-613-6yrs. 365C 3x
11265-523-9HIR365 2x
Foremost Footprint's Quana (VG)
10894-555-Sr3HIR365 2x
Foremost Monarch C. Quantity
10698-524-Jr4HIR343 2x

Lot 46 - Open Heifer - PRE-EMINENT HAPPY QUALITINA 2025323 - Vacc -

Dropped: March 30, 1960

Sire	Dam
LUSHACRES HERMES HAPPY FELLA	FOREMOST MISSOURIAN QUALITINA
(See Sire Lot 31)	9392-513-Jr3HIR365 2x (pending) (VG)
	(See Lot 45)

HER DAM - Lot 47

FOREMOST FOOTPRINT'S DAWN (VG-twice)
16043-739-Sr2C; 11928-573-Sr3 305C 2x
20456-932-5yrs.C; 11796-526-6yrs.305C 2x
Sold for $2100 in 1954 Dunwalke Farm Sale

HER SIRE'S DAM - Lot 47

MEADOW-GOLD ROSABELL
GOLD STAR DAM
11962-628-EEE; #14372-#733-Jr4 305C 2x
2 PR Sons, 5 Tested Daughters

Lot 47 - Cow - DUNWALKE R. SUNSET 1575336 - Vacc -

Dropped: May 30, 1954
Breeder: Dunwalke Farm, Inc.
8786-444-Jr3HIR305 2x
10856-550-Jr4HIR365 2x
8440-418-5HIR365 2x (pending)
Calved:Sept. 11, 1956 F;Oct. 26, 1957 M; Nov. 26, 1958 F; Feb. 18, 1960 F; April 29, 1961 F

HOMINY HILL REX
Private Sale-$7500
22 PR Sons, 83 Tested Daughters
1 over 1000, 2/900, 4/800, 8/700, 16/600, 31/500 lbs.
54 Daus.Cl., 2-E, 18-VG, 23-D
83 Daus. 180 recs. 9597-457
(305-2x ME) 53 Cl.Daus. 82.2
FOREMOST FOOTPRINT'S DAWN
Classified Very Good twice
16043-739-Sr2 365C 3x
11928-573-Sr3 305C 2x
20456-932-5yrs. 365C 3x
11796-526-6yrs. 305C 2x
11475-522-7HIR365C 2x
10291-508-8HIR365 2x
1954-$2100-Dunwalke Farm Sale
3 Tested Daughters
Dunwalke D. Fawn
10191-465-Jr2 305 2x
Sold 1954 for $1400

FAIRLAWN PEERLESS DICTATOR
7 PR Sons, 57 Tested Daughters
1 over 1000, 1/900, 7/800, 23/700, 38/600, 49/500 lbs.
32 Daus.Cl., 4-E, 11-VG, 10-D
57 Daus. 114 recs. 10244-523
(305-2x ME) 32 Cl.Daus. 83.4
1 GOLD STAR Daughter
MEADOW-GOLD ROSABELL
GOLD STAR DAM
11962-628-EEE-2x
#14372-#733-Jr4 305C 2x
2 PR Sons, 5 Tested Daughters
Hominy Hill Rose King
GOLD STAR SIRE
FOREMOST FOOTPRINT
8 PR Sons, 110 Tested Daughters
1 over 1000, 3/900, 4/800, 11/700, 27/600, 54/500 lbs.
81 Daus.Cl., 2-E, 29-VG, 38-D
60 Daus. 118 recs. 9568-454
(305-2x ME) 47 Cl.Daus. 83.1
2 GOLD STAR Sons
FOREMOST ROYAL'S GOLDEN DAWN
9035-433-Jr2 305C 3x
13584-645-Jr3 365C 3x
3 Tested Daughters
Foremost J.C.'s Golden Dawn
11667-523-Jr3HIR351 2x

GREEN MEADOW PEERLESS
35 PR Sons, 66 Tested Daughters
64 Daus. 138 recs. 9970-497
(305-2x ME) 21 Cl.Daus, 86.0
1 GOLD STAR Son & Daughter
DOROTHY'S MAXIM'S BUTTERCUP
12248-678-AA-3x;12802-665-A-3x
1 PR Son, 3 Tested Daughters
COWHAM'S CORONATION REX
1 PR Son, 17 Tested Daughters
17 Daus. 76 recs. 9783-505
(305-2x ME) 14 Cl.Daus. 84.4
MEADOW-GOLD ROSE QUEEN
12455-546-EEE;12074-520-CCC
2 PR Sons, 4 Tested Daughters
FOREMOST ACME
28 PR Sons, 67 Tested Daughters
66 Daus. 123 recs. 9100-424
(305-2x ME) 38 Cl.Daus. 82.7
LANGWATER COUNTRY BLOSSOM
11936-607-G;15080-729-AA
1936-$4500-Langwater Sale
4 PR Sons, 5 Tested Daughters
FOREMOST ROYAL VALOR
42 PR Sons, 82 Tested Daughters
76 Daus. 186 recs. 9749-480
(305-2x ME) 44 Cl.Daus. 83.0
FOREMOST GOLDEN DAWN
11742-566-EE;15507-708-AA-3x
2 PR Sons, 4 Tested Daughters

Lot 48 - Open Heifer - PRE-EMINENT SUNNY DAYBREAK 2021845 - Vacc -

Dropped: February 18, 1960

HOMINY HILL SONNY
His 7 nearest dams ave.16618-894
Three of them over 1000 lbs. fat.
28 Tested Daughters
8 over 500 lbs.
28 Daus.Cl., 7-VG, 15-D
23 Daus. 27 recs. 9843-477
(305-2x ME) 26 Cl.Daus, 81.5
Pre-Eminent Sunny Bolette
11927-579-Jr2HIR365 2x
Pre-Eminent Sunny Bonny
Classified Very Good
10541-553-Jr2HIR365 2x
DUNWALKE R.SUNSET
10856-550-Jr4HIR365 2x
(See Lot 47)

HOMINY HILL MUSICIAN
GOLD STAR SIRE
13 Tested Daughters
4 over 600, 10/500 lbs.
13 Daus.Cl., 8-VG, 4-D
12 Daus. 22 recs. 10418-509
(305-2x ME) 12 Cl.Daus. 83.3
Hominy Hill Musical Wene
13589-671-Jr2 365 3x
HOMINY HILL PRINCE'S SUNNY
#14363-#740-Jr2 305C 3x (E-4 times)
17237-#975-Sr3;18286-1041-5yrs.
13061-634-6yrs. 305 3x
16210-829-8yrs. 305 3x
1 PR Son, 1 Tested Daughter
Hominy Hill Champion Sultana (E)
13057-#705-Sr2 305 2x

HOMINY HILL CHAMPION
GOLD STAR SIRE
52 Tested Daughters
41 Daus. 90 recs. 10917-537
(305-2x ME) 42 Cl.Daus. 84.4
FLYING HORSE MASTER'S HARP (VG)
GOLD STAR DAM
3 recs.ave. 15057-830 (1944-$7300)
2 PR Sons, 5 Tested Daughters
1 GOLD STAR Daughter
HOMINY HILL CORONATION PRINCE
2 PR Sons, 42 Tested Daughters
30 Daus. 58 recs. 10106-528
(305-2x ME) 21 Cl.Daus. 83.0
1 GOLD STAR Son
HOMINY HILL SUNNY (VG-4 times)
5 recs.ave. 14382-798
1 PR Son, 2 Tested Daughters

THEIR SIRE'S DAM - Lots 49, 50, 51

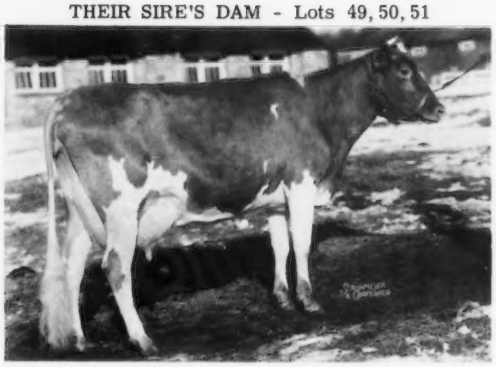

FOREMOST ROYAL'S ROSE
12992-728-Jr2 365 3x
17685-#994-Sr3 365C 3x
15265-#839-Sr4 305C 3x
10811-461-11HIR365 2x
4 PR Sons, 3 Tested Daughters

Lot 49 - Cow - FOREMOST MISSOURIAN THETA 1936535 - Vacc -

Dropped: September 4, 1958
Breeder: University of Missouri
1573-69-Sr2HIR36 days on test 2x
Calved: March 1961
Will be bred before sale

FOREMOST MISSOURIAN
(See Sire Lot 45)

FOREMOST FOOTPRINT'S THETIS
9286-447-Jr3HIR365C 2x
8815-405-Sr4 298C 2x
10060-471-5HIR365 2x
8034-350-7HIR328 2x
1 Tested Daughter

FOREMOST FOOTPRINT
110 Tested Daughters
1 over 1000, 3/900, 4/800, 11/700, 27/600, 54/500 lbs.
81 Daus. Cl., 2-E, 29-VG, 38-D
60 Daus. 118 recs. 9568-454
(305-2x ME) 47 Cl. Daus. 83.1
Foremost Quantity's Royal
GOLD STAR SIRE; 1951-$11,000
Foremost Footprint's Superior
GOLD STAR SIRE

FOREMOST ROYAL'S THETIS
9894-454-Jr2 305C 3x
17009-776-Jr4 365 3x

FOREMOST ACME
67 Tested Daughters
66 Daus. 123 recs. 9100-424
(305-2x ME) 38 Cl. Daus. 82.7

LANGWATER COUNTRY BLOSSOM
11936-607-G; 15080-729-AA
1936-$4500-Langwater Sale
1 PR Son, 5 Tested Daughters

FOREMOST ROYAL VALOR
42 PR Sons, 82 Tested Daughters
76 Daus. 186 recs. 9749-480
(305-2x ME) 44 Cl. Daus. 83.0

FOREMOST THETIS (VG)
10978-470-G; 12179-519-Sr3 1070
17958-766-6yrs. 365C 3x
2 Tested Daughters

Lot 50 - Cow - FOREMOST MISSOURIAN SARABELLA 1904170 - Vacc -

Dropped: March 2, 1958
Breeder: University of Missouri
6805-327-Sr2HIR205 days on test 2x
Calved: October 4, 1960
Bred: January 5, 1961
Due: October 17, 1961
To: Foremost J.C.'s Premier 522976
S: Foremost J.C.
D: Foremost Royal's Sallie Lou (VG)
20474-1029-7yrs. 365C 3x

FOREMOST MISSOURIAN
(See Sire Lot 45)

FOREMOST J.C.'S SARABELLA
Classified Very Good twice
7956-394-Jr2HIR324 2x
8417-415-Jr3HIR305 2x
11000-501-Jr4HIR338 2x

FOREMOST J.C.
59 Mo. 1st Sr. Get; 98 Tested Daus.
8 over 700, 22/600, 50/500 lbs.
80 Daus. Cl., 2-E, 23-VG, 39-D
49 Daus. 80 recs. 9593-448
(305-2x ME) 36 Cl. Daus. 83.0
Brooklands J.C. Bridget (VG-twice)
17974-783-Jr4 365C 3x (1951-$2350)
Fairlawn Superb's Faithful (VG)
15777-764-Jr2 365 3x (1951-$6000)
Foremost J.C.'s Lassie
16447-749-6yrs. 365 3x

FOREMOST FOOTPRINT'S SARABELLA
9686-510-Jr2 365C 3x

FOREMOST ROYAL VALOR
42 PR Sons, 82 Tested Daughters
76 Daus. 186 recs. 9749-480
(305-2x ME) 44 Cl. Daus. 83.0

SUPERB'S FAITHFUL
10 recs. ave. 15641-810 incl.
19678-#1077-6yrs. 365C 3x
4 PR Sons, 3 Tested Daughters

FOREMOST FOOTPRINT
110 Tested Daughters
60 Daus. 118 recs. 9568-454
(305-2x ME) 47 Cl. Daus. 83.1
2 GOLD STAR Sons

FOREMOST SARABELLA
11583-633-GG; 12274-661-EE 3x
13017-645-5yrs.; 18435-932-8yrs. C
1 PR Son, 3 Tested Daughters

Lot 51 - Cow - FOREMOST MISSOURIAN S SALOUELLA 1966383 - Vacc -

Dropped: March 16, 1959
Breeder: University of Missouri
Pasture bred
Due about May 18, 1961

FOREMOST MISSOURIAN
(See Sire Lot 45)

FOREMOST SUPERB'S SAL LOUELLA
8249-376-Jr2HIR328 2x
8581-388-Jr3HIR328 2x

FOREMOST QUANTITY'S SUPERB
10 Tested Daughters
1 over 700, 1/600, 3/500 lbs.
33 Daus. Cl., 5-VG, 16-D
Grayce Farms Superb's Albie
15688-788-Jr2 365 3x
Highland Vale's Superb Belna
12730-581-Sr3DHIR305 2x (VG)
Grayce Farms Superb's Mirth
10640-543-Sr3DHIR305 2x

FOREMOST J.C.'S SALLIE LOUELLA
8755-395-Sr2HIR315 2x (VG)
10140-472-Sr3HIR365 3x
2 Tested Daughters
Foremost Superb's Sallilou
10115-438-Jr2HIR327 2x

FOREMOST FOOTPRINT
110 Tested Daughters
60 Daus. 118 recs. 9568-454
(305-2x ME) 47 Cl. Daus. 83.1
2 GOLD STAR Sons

FOREMOST QUANTITY (VG-48, E-55)
Winner of the Liebers Trophy 1952
8 recs. ave. 17236-788 incl.
18288-874-B; 18824-864-8yrs.
3 PR Sons, 3 Tested Daughters

FOREMOST J.C.
98 Tested Daughters
49 Daus. 80 recs. 9593-448
(305-2x ME) 36 Cl. Daus. 83.0

FOREMOST SALLIE LOU
9789-535-G 3x; 7 Tested Daughters
Foremost Royal's Sallie Lou (VG)
20474-1029-7yrs. 365C 3x

FOREMOST J. C.'S PREMIER - Lot 6

HIS DAUGHTERS

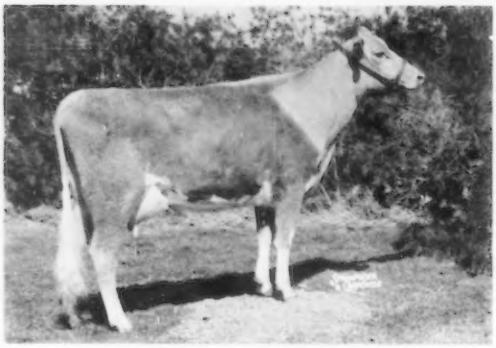

ANSMIL P. LOVELY FINGER
1925-90-Jr2HIR49days on test 2x
2nd Jr. Calf Ohio 1959
2nd Jr. Calf Ind. 1959

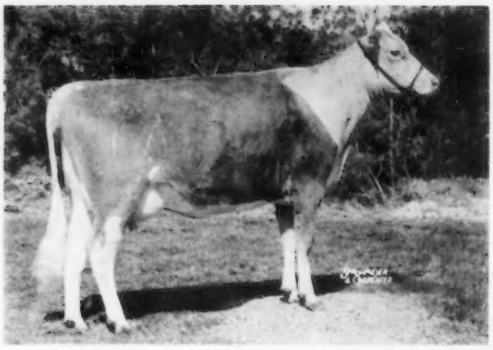

ANSMIL P. MORNING GLOW
2124-91-Jr2HIR60days on test 2x

ANSMIL P. GINNIE LOU
2906-141-Sr2HIR96days on test 2x

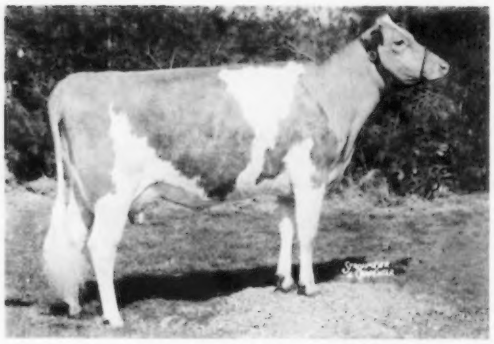

ANSMIL P. NELLIEBELLE
4466-197-Jr2HIR114days on test 2x

HIS DAM

FOREMOST ROYAL'S SALLIE LOU (VG)
11987-561-Jr3; 15989-776-Jr4 365 3x
19573-952-6yrsC; 20474-1029-7yrs.365C 3x
13423-637-9yrsC; 11671-541-10HIR365 2x
3 Tested Daughters

HIS DOUBLE GRANDDAM

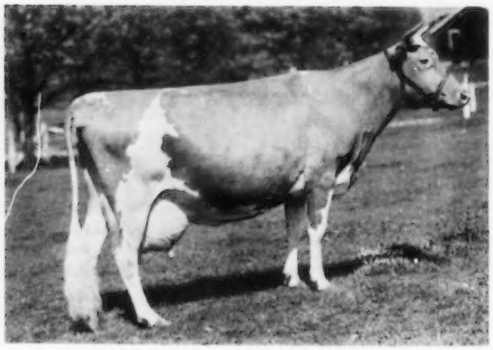

VALOR'S FAITHFUL
14084-755-F
20011-#976-AA-3x
2 PR Sons, 2 Tested Daughters

Lot 52 - Cow - ANSMIL P. GINNIE LOU 1923031 - Vacc -

Dropped: July 9, 1958
Breeder: Anson B. Smith
2906-141-Sr2HIR96days on test 2x
Calved: Jan. 22, 1961 M
Bred: April 24, 1961
Due: February 3, 1962
To: Northern Hermes' Emory 545369
S: Northern F Hermes
D: Hill Girt Emory's Lela (VG-twice)
14853-#911-Sr3 365C 2x
1959-$2500-North Farm Dispersal

FOREMOST J.C.'S PREMIER
(See Lot 6)

ANSMIL STEADFAST GINNIE
9006-407-Jr2HIR305 2x
10009-474-Sr3HIR305 2x
8492-429-Sr4HIR305 2x
8175-370-6HIR205 2x

GRACELAND STEADFAST'S DON
11 Tested Daus.;2 over 600,4/500 lbs.
4 Daughters Classified, 2-VG
11 Daus.9112-435 (305-2x ME)
3 Cl.Daus. 84.2
Graceland Don's Ginger
11758-615-Jr2C;13387-687-Jr3
Graceland Don's H.Adella (VG)
13162-630-5HIR352 2x

GRACELAND HOOSIER'S C.GINNIE
9123-471-Jr2 365C 3x
8856-424-Sr4HIR284C 2x
9220-486-5HIR305 2x
10688-488-6HIR305 2x
8530-413-7HIR305 2x
10090-508-9HIR365 2x
3 Tested Daughters
Ansmil Honour Ginger
10677-528-Jr3HIR305 2x
Graceland Don's H.C.Ginnie
10914-526-Jr2 365 3x

RIEGELDALE EMORY'S STEADFAST
46 Tested Daus.;1 over 1000,1/900,
1/800,5/700,18/600,37/500 lbs.
30 Daus.Cl., 3-E, 10-VG, 17-D
46 Daus.76 recs.9511-493
(305-2x ME) 28 Cl.Daus. 84.1

GRACELAND BOMBER'S JEAN ANN
12757-533-Jr2 365 3x (VG)
17402-773-Sr4 365C 3x
1 PR Son, 2 Tested Daughters

MCDONALD FARMS HOOSIER
1948-$1700-South Wind Dispersal
12 PR Sons, 34 Tested Daughters
1 over 700, 2/600, 12/500 lbs.
13 Daus.Cl., 2-VG, 5-D
34 Daus.52 recs.8859-434
(305-2x ME) 12 Cl.Daus. 80.4
Graceland Hoosier's S.Gloria
13590-724-Sr2 365 3x

GRACELAND CONCENTRATE'S GINNIE (VG)
11428-529-Sr2C;13190-618-Sr4C

Lot 53 - Cow - ANSMIL P. NELLIEBELLE 1928198 - Vacc -

Dropped: August 8, 1958
Breeder: Anson B. Smith & Family
4466-197-Jr2HIR114days on test 2x
Calved: Jan. 4, 1961 M
Bred: April 10, 1961
Due: January 20, 1962
To: Foremost J.C.'s Strongheart 511402
S: Foremost J.C.
D: Strongheart's Design (VG)
13985-724-7yrs. 365C 3x

FOREMOST J.C.'S PREMIER
(See Lot 6)

WELCOME IN DESIGN NELL (VG)
9044-394-Sr2HIR305 2x
58 Ohio 3rd 2 Yrs. Futurity

WELCOME IN CLARA DESIGN
Private Sale 1956-$20,000
54 AA Calf; 55 AA S.Yr.
56 Res.AA 2 Yrs.;57 HM AA Aged
16 Tested Daughters
2 over 500 lbs.
9 Daus.Cl., 5-VG, 3-D
10 Daus.11 recs.10751-485
(305-2x ME) 8 Cl.Daus. 83.6
Ka Wa Design Angeline (VG)
11591-515-Sr2HIR365 2x
Ansmil Design Augusta (VG)
12446-513-Jr2HIR305 2x (1960-$2000)
Ansmil D.Duke
59 Res.AA J.Yr.

WELCOME IN VALOR NELLIE MAY
9120-440-Jr2HIR305C 2x
8815-408-Jr3HIR305 2x
9748-464-Jr4HIR331 2x
10281-455-5HIR275 2x

WELCOME IN CLARA'S OBERLAND
1953-$25,000-Welcome In Disp.
55 Res.AA Jr.Get;58 HM AA Sr.Get
77 Tested Daughters
12 over 600, 33/500 lbs.
55 Daus.Cl., 3-E, 22-VG, 21-D
51 Daus.93 recs.9029-420
(305-2x ME) 46 Cl.Daus. 83.0

WELCOME IN ADVANCE'S CLARA
10767-512-Sr3C;11796-503-5yrs.
2 PR Sons, 1 Tested Daughter

WELCOME IN CHUM'S VALOR
68 Tested Daughters
3 over 600, 13/500 lbs.
33 Daus.Cl., 11-VG, 15-D
37 Daus.9659-433 (305-2x ME)
14 Cl.Daus. 83.6

WELCOME IN KING'S NELLIE MAY
11823-552-Jr2 365 3x
8810-404-Sr4 365C 2x
2 Tested Daughters

Lot 54 - Cow - ANSMIL P. PRECIOUS 1946396 - Vacc -

Dropped: November 14, 1958
Breeder: Anson B. Smith
Bred: July 22, 1960
Due: May 3, 1961
To: Ansmil D. Duke 542648
S: Welcome In Clara Design
D: Welcome In Mck Tulip (VG)
18438-775-5HIR365 2x
1960-$1000-Ansmil Dispersal

FOREMOST J.C.'S PREMIER
(See Lot 6)

ANSMIL ROYAL PERFECTION
8347-412-Sr2HIR305 2x
8799-424-Sr3HIR315 2x

FOREMOST ROYAL MONARCH
5 Tested Daughters
5 Daus.Cl., 2-VG, 1-D
Foremost Monarch Qualitina (VG)
9316-431-Jr3HIR305 2x
9087-451-Jr4HIR365 2x
Foremost Monarch Alexandria
8450-367-Jr2HIR310 2x
9758-414-Jr3HIR305 2x
8796-359-Jr4HIR305 2x
Foremost Monarch Q.Sallie Lou (VG)
6251-399-Jr2HIR365 2x

PRE-EMINENT VERONICA
10094-426-Jr2HIR332 2x
11742-564-Jr3HIR365 2x
12762-559-5HIR305 2x
7650-306-6HIR135days on test 2x
2 Tested Daughters
Ansmil Design Eminence
7144-332-Sr2HIR231 2x

MCDONALD FARMS P.MONARCH
1952-$14,000-St.Albans Sale
50 Tested Daus.;1 over 1000, 1/900,
2/800,5/700,8/600,21/500 lbs.
35 Daus.Cl., 2-E, 18-VG, 14-D
48 Daus.97 recs.8727-437
(305-2x ME) 34 Cl.Daus. 84.7

FOREMOST ROYAL'S ROSE
12992-728-Jr2; 17685-#994-Sr3C
15265-#839-Sr4 305C 3x
10811-461-11HIR365 2x
4 PR Sons, 3 Tested Daughters

FOREMOST J.C.
98 Tested Daughters
8 over 700, 22/600, 50/500 lbs.
80 Daus.Cl., 2-E, 23-VG, 39-D
49 Daus.80 recs.9593-448
(305-2x ME) 36 Cl.Daus. 83.0

FOREMOST ACME'S RONELDA
11332-469-Sr3 365 3x
8195-353-7HIR305C 2x
8991-400-8HIR365C 2x
8017-348-9HIR255 2x
2 Tested Daughters
Foremost J.C.'s Ronelda
9695-425-Sr3 305C 2x

HER DAM - Lot 55

WELCOME IN CLARA TOILER
11368-519-Jr4HIR305 2x; 14063-622-5HIR365 2x
12627-555-6HIR305 2x
3393-138-8HIR113days on test 2x

THE DAM'S PATERNAL GRANDDAM - Lots 55 & 57

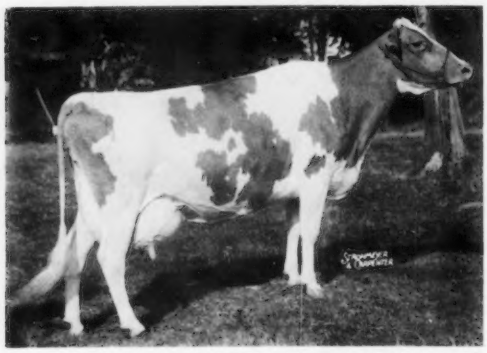

WELCOME IN FORWARD'S CLARA (E-4 times)
3 records average: 19405-787
Sold for $5500 in 1953 Welcome In Dispersal
3 PR Sons, 1 Tested Daughter

Lot 55 - Cow - ANSMIL P. ELCENA 1998880 - Vacc -

Dropped: April 9, 1959
Breeder: Anson B. Smith & Family
Pasture bred; Due: July 16, 1961
To: Northern Hermes' Emory 545369
S: Northern F Hermes
D: Hill Girt Emory's Lela (VG-twice)
14853-#911-Sr3 365C 2x

FOREMOST J. C.'S PREMIER
(See Lot 6)
WELCOME IN CLARA TOILER
11368-519-Jr4HIR305 2x
14063-622-5HIR365 2x
12627-555-6HIR305 2x
3393-138-8HIR113 days on test 2x
52 Ohio 2nd Calf

WELCOME IN CLARA'S OBERLAND
1953-$25,000-Welcome In Disp.
55 Res. AA Jr. Get; 58 HMAA Sr. Get
57 Ill.; Ohio 1st Sr. Get
77 Tested Daughters
12 over 600, 33/500 lbs.
55 Daus. Cl., 3-E, 22-VG, 21-D
51 Daus. 93 recs. 9029-420
(305-2x ME) 46 Cl. Daus. 83.0
Welcome In Clara Design
54 AA Calf; 55 AA S. Yr.
56 Res. AA 2 Yrs. (1956-$20,000)
WELCOME IN LIBERAL TOILER
8925-495-Jr2 365C 3x

MCDONALD FARMS OBERLAND
1953-$4700-Welcome In Disp.
46 Daus. 88 recs. 8900-417
(305-2x ME) 27 Cl. Daus. 83.2
WELCOME IN FORWARD'S CLARA
3 recs. ave. 19405-787 (E-4 times)
1953-$5500-Welcome In Disp.
3 PR Sons, 1 Tested Daughter
MCDONALD FARMS S. LIBERAL
1947-$2200-The Guernsey Sale
33 Tested Daughters
7 Daus. Cl., 1-VG, 3-D
32 Daus. 8444-402-(305-2x ME)
EIKCO TOILER (VG)
3 recs. ave. 15160-788
1947-$1050-5th Ind. Consignment

Lot 56 - Bred Heifer - ANSMIL P. RONELDA 1998885 - Vacc -

Dropped: December 11, 1959
Breeder: Anson B. Smith
Will be bred by sale date.

FOREMOST J. C.'S PREMIER
(See Lot 6)

ANSMIL DESIGN EMINENCE
7144-332-Sr2HIR 231 2x

WELCOME IN CLARA DESIGN
Private Sale 1956-$20,000
54 AA Calf; 55 AA S. Yr.
56 Res. AA 2 Yrs.; 57 HM AA Aged
57 Ohio, Ind. 1st Aged & S. &G. Ch.
10 Daus. 11 recs. 10751-485
(305-2x ME) 8 Cl. Daus. 83.6
PRE-EMINENT VERONICA
10094-426-Jr2HIR332 2x
11742-564-Jr3HIR365 2x
12762-559-5HIR305 2x
7650-306-6HIR135 days on test 2x
2 Tested Daughters

WELCOME IN CLARA'S OBERLAND
1953-$25,000-Welcome In Disp.
51 Daus. 93 recs. 9029-420
(305-2x ME) 46 Cl. Daus. 83.0
WELCOME IN ADVANCE'S CLARA
10767-512-Sr3C; 11796-503-5yrs.
2 PR Sons, 1 Tested Daughter
FOREMOST J. C.
98 Tested Daughters
49 Daus. 80 recs. 9593-448
(305-2x ME) 36 Cl. Daus. 83.0
FOREMOST ACME'S RONELDA
4 recs. ave. 9133-392
2 Tested Daughters

Lot 57 - Cow - ANSMIL P. MORNING GLOW 1936589 - Vacc -

Dropped: September 7, 1958
Breeder: Anson B. Smith
2124-91-Jr2HIR60 days on test 2x
Will be bred

FOREMOST J. C.'S PREMIER
(See Lot 6)
WELCOME IN CLARA DELAINE
10735-456-Sr2HIR365 2x
9916-436-Sr3HIR345 2x
8174-336-5HIR273 2x
56 Ohio 1st 2 Yrs.
57 Ohio 2nd 3 Yrs.

WELCOME IN CLARA'S OBERLAND
1953-$25,000-Welcome In Disp.
55 Res. AA Jr. Get; 58 HM AA Sr. Get
57 Ill., Ohio 1st Sr. Get
77 Tested Daughters
12 over 600, 33/500 lbs.
55 Daus. Cl., 3-E, 22-VG, 21-D
51 Daus. 93 recs. 9029-420
(305-2x ME) 46 Cl. Daus. 83.0
WELCOME IN CARDINAL DELAINE
12001-505-Jr2 365C 3x
9265-387-5yrs. 259 2x
3 Tested Daughters
Welcome In Valor Delaine
10570-462-Jr2 365 3x (1953-$1000)

MCDONALD FARMS OBERLAND
1953-$4700-Welcome In Disp.
46 Daus. 88 recs. 8900-417
(305-2x ME) 27 Cl. Daus. 83.2
WELCOME IN FORWARD'S CLARA
3 recs. ave. 19405-787 (E-4 times)
1953-$5500-Welcome In Disp.
3 PR Sons, 1 Tested Daughter
LANGWATER CARDINAL
Sold 1940-$1700-Langwater Sale
6 PR Sons, 29 Tested Daughters
2 over 600, 10/500 lbs.
9 Cl. Daus. ave. 83.9
WELCOME IN CHUM'S DELAINE (VG)
13015-581-Sr2 365C 3x
3 Tested Daughters

HERSELF - Lot 58

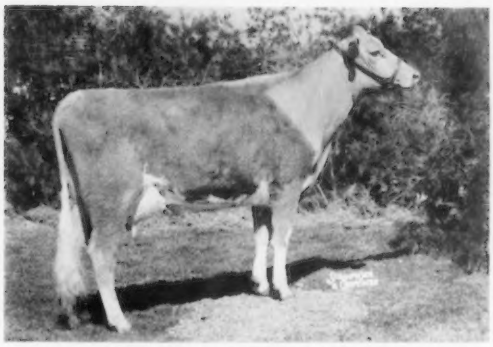

ANSMIL P. LOVELY FINGER
1925-90-Jr2HIR49days on test 2x
2nd Jr. Calf Ohio 1959
2nd Jr. Calf Ind. 1959

HERSELF - Lot 60

ANSMIL P. CONCENTRATE GINNY
Dropped: January 6, 1960

Lot 58 - Cow - ANSMIL P. LOVELY FINGER 1946397 - Vacc -

Dropped: November 23, 1958
Breeder: Anson B. Smith
1925-90-Jr2HIR49days on test 2x
59 Ohio, Ind. 2nd Jr. Calf
Calved: Feb. 10, 1961 M; Will be bred.

FOREMOST J.C.'S PREMIER
(See Lot 6)

ANSMIL BUTTERFINGER LOVELY
10594-511-Sr2HIR305 2x
10418-499-Sr3HIR305 2x
11791-557-Sr4HIR300 2x

CURTISS CANDY BUTTERFINGER
224 Tested Daughters
6 over 700, 22/600, 64/500 lbs.
152 Daus. Cl., 2-E, 28-VG, 76-D
224 Daus. 489 recs. 9365-457
(305-2x ME) 152 Cl. Daus. 81.4
Gusanna's Butterfinger Luster
15676-781-Jr4HIR365 2x
Coulee Country Buttergirl
Classified Very Good
#16396-#778-Jr4HIR305 3x

WELCOME IN VALOR LOVELY
9770-457-Sr3HIR305C 2x
13497-619-Sr4HIR365 2x
13071-617-5HIR365 2x

CURTISS CANDY NOBLE CURTISS
328 Tested Daughters
325 Daus. 749 recs. 9167-438
(305-2x ME) 206 Cl. Daus. 82.1
1 GOLD STAR Son

PANSY'S PATSY OF MEADOW LANE
4 recs. ave. 12026-635(E-47, 51, 55, VG-48)
1946-$6200-Mid-West Inv.
5 PR Sons, 5 Tested Daughters

WELCOME IN CHUM'S VALOR
68 Tested Daughters
37 Daus. 9659-433(305-2xME)
14 Cl. Daus. 83.6

RAEMELTON TRIUMPH LOVELY (VG)
4 recs. ave. 13835-456 (1942-$1650)
2 PR Sons, 2 Tested Daughters

Lot 59 - Bred Heifer - ANSMIL P. LADY DIANA 1981654 - Vacc -

Dropped: June 24, 1959
Breeder: Charles Arthur Smith
Pasture bred; Due: July 30, 1961
To: Northern Hermes' Emory 545369
S: Northern F. Hermes
D: Hill Girt Emory's Lela (VG-twice)
14853-#911-Sr3 365C 2x
1959-$2500-North Farm Disp.

FOREMOST J.C.'S PREMIER
(See Lot 6)

ANSMIL KING DIANA
8525-380-Sr2HIR305 2x
8745-382-Sr3HIR309 2x

KING OF HIGH MOWING
6 Tested Daughters
1 over 500 lbs.; 3 Daus. Cl., 1-D
Cordeta of Penn Villa
11860-527-Sr3HIR305 2x
10189-476-Sr4HIR283 2x
Rona of Penn Villa
10148-473-Sr2HIR305 2x

DIANZI OF PENN VILLA
#11334-480-Sr2HIR289C 3x
9647-392-Sr3HIR305 2x
14027-552-Sr4HIR365 2x
1955-$1250-Penn Villa Disp.
2 Tested Daughters

GARDENVILLE ROSE KING
1950-$50,000 Sterlingold Disp.
14 PR Sons, 52 Tested Daughters
38 Daus. 62 recs. 9406-485
(305-2x ME) 24 Cl. Daus. 83.7
1 GOLD STAR Son

FOREMOST QUOQUETTE (VG-twice)
4 recs. ave. 15873-755
3 PR Sons, 2 Tested Daughters

ARGILLA PROMOTER
27 Tested Daughters
27 Daus. 41 recs. 9884-455
(305-2x ME) 15 Cl. Daus. 82.8

DEVONNE OF PENN VILLA
11200-566-Jr2 365 3x

Lot 60 - Open Heifer - ANSMIL P. CONCENTRATE GINNY 1998892 - Vacc -

Dropped: January 6, 1960
Breeder: Anson B. Smith

FOREMOST J.C.'S PREMIER
(See Lot 6)

ANSMIL STEADFAST GINNIE
9006-407-Jr2HIR305 2x
10009-474-Sr3HIR305 2x
8492-429-Sr4HIR305 2x
8175-370-6HIR205 2x

GRACELAND STEADFAST'S DON
50 Ohio 2nd 2 Yrs.
11 Tested Daughters
2 over 600, 4/500 lbs.
4 Daus. Cl., 2-VG
11 Daus. 9112-435
(305-2x ME) 3 Cl. Daus. 84.2

GRACELAND HOOSIER'S C.
9123-471-Jr2 365C 3x GINNIE
8856-424-Sr4HIR284C 2x
9220-486-5HIR305 2x
10688-488-6HIR305 2x
8530-413-7HIR305 2x
10090-508-9HIR365 2x
3 Tested Daughters

RIEGELDALE EMORY'S STEADFAST
46 Tested Daughters
46 Daus. 76 recs. 9511-493
(305-2x ME) 28 Cl. Daus. 84.1

GRACELAND BOMBER'S JEAN ANN
12757-533-Jr2 365 3x (VG)
17402-733-Sr4 365C 3x
1 PR Son, 2 Tested Daughters

MCDONALD FARMS HOOSIER
1948-$1700-South Wind Disp.
12 PR Sons, 34 Tested Daughters
34 Daus. 52 recs. 8859-434
(305-2x ME) 12 Cl. Daus. 80.4

GRACELAND CONCENTRATE'S
11428-529-Sr2 365C 3x GINNIE
13190-618-Sr4 365C 3x

Lot 61 - Cow - ANSMIL P. ROSE 1914013 - Vacc -

Dropped: May 21, 1958
Breeder: Anson B. Smith
4505-219-Sr2HIR136days on test 2x
Calved: Dec. 13, 1960 F.
Bred: April 7, 1961
Due: January 17, 1962
To: Foremost J. C.'s Strongheart 511402
S: Foremost J. C.
D: Strongheart's Design (VG)
13985-724-7yrs. 365C 3x

FOREMOST J. C'S PREMIER
(See Lot 6)

ANSMIL TRUDY BUTTERCUP
7318-358-Sr2HIR305 2x
8159-437-Sr3HIR305 2x

GRACELAND STEADFAST'S DONNIE
1 Tested Daughter
Paternal Brother to:
Graceland S. Lyn
14487-770-Sr4 365 3x
16937-1016-6yrs. 365C 3x
Rose Ola of Penn Villa
Classified Very Good
10872-755-5yrs. 365 729

TRUDY BUTTERCUP OF ROSE HILL
2 Tested Daughters
Ansmil Trudy
8603-407-Sr3HIR305C 2x
9525-475-Sr4HIR305C 2x
9345-424-5HIR305 2x
10026-452-6HIR305 2x
11389-552-7HIR305 2x
9474-432-9HIR228 2x

RIEGELDALE EMORY'S STEADFAST
46 Tested Daughters
1 over 1000, 1/900, 1/800, 5/700, 18/600, 37/500 lbs.
30 Daus. Cl., 3-E, 10-VG, 17-D
46 Daus. 76 recs. 9511-493
(305-2x ME) 28 Cl. Daus. 84.1

GRACELAND BOMBER'S JEAN ANN
12757-533-Jr2 365 3x (VG)
17402-773-Sr4 365C 3x
1 PR Son, 2 Tested Daughters
Graceland Heritor's B. Jean Ann
10956-557-Jr2 365 3x
14718-784-5yrs. 365C 3x

PALATINUS OF PENN VILLA
2 Tested Daughters
1 over 500 lbs.
Ansmil Trudy
9525-475-Sr4HIR305C 2x
10026-452-6HIR305 2x
11389-552-7HIR305 2x

PLEASANT PRAIRIE TRUDY
1 Tested Daughter

Lot 62 - Bred Heifer - ANSMIL P. ANNA 1966707 - Vacc -

Dropped: March 12, 1959
Breeder: Anson B. Smith
Pasture bred
Due: July 7, 1961
To: Northern Hermes' Emory 545369
S: Northern F Hermes
D: Hill Girt Emory's Lela
Classified Very Good twice
14853-#911-Sr3 365C 2x
Sold 1959-$2500-North Farm Disp.

FOREMOST J. C'S PREMIER
(See Lot 6)

ANSMIL HONOUR ROMANA
9183-480-Jr2HIR365 2x
57 Ind. 2nd S. Yr.

DUNWALKE F. HONOUR
9 Tested Daughters
1 over 500 lbs.
8 Daughters Classified, 1-D
Ansmil Honour Ginger
8411-422-Jr2HIR305 2x
10677-528-Jr3HIR305 2x
Ansmil H. Virgina
9398-489-Jr2HIR308 2x
10257-495-Jr3HIR305 2x
Ansmil Honour Tulip
9498-469-Sr2HIR305 2x
10297-468-Sr3HIR325 2x
Ansmil H. Raggedy Ann
9635-445-Jr2HIR350 2x
Ansmil Honour Charity
9151-430-Jr2HIR340 2x
Ansmil Honour Beatrice
8973-415-Jr2HIR365 2x
8965-428-Jr3HIR305 2x
ANSMIL ROMANY
8914-426-Sr3HIR305C 2x

DUNWALKE D. FOREMAN
1 PR Son, 6 Tested Daughters
1 over 500 lbs.
5 Daus. Classified, 1-VG, 4-D
DUNWALKE DORA (VG)
15075-811-Jr2 365 3x
11626-560-7yrs. 305C 3x
1953-$2650-Eastern Guernsey Sale
1 Tested Daughter
Grand View Royal's Dora
11999-535-Jr2 305 3x
12069-539-Jr4 305 2x

PENN VILLA'S DUBAIN
9 Tested Daughters
1 over 600, 1/500 lbs.
Ansmil Lassie
10909-541-Sr4HIR305 2x
14239-672-5HIR365 2x
11720-521-6HIR305 2x
11766-529-7HIR305 2x
11531-527-8HIR327 2x

ROMANY OF PENN VILLA
S: Foremost Bomber
D: Rose Sabia of Penn Villa

Lot 63 - Open Heifer - PRE-EMINENT BUTTERCUP 2057248 - Vacc -

Dropped: December 13, 1960
Breeder: Anson Smith

ANSMIL D. DUKE
59 NGS 3rd J. Yr.
59 Ohio 1st J. Yr.
59 Ind. 2nd J. Yr.
59 Res. AA J. Yr.
59 I. D. S. 2nd J. Yr.
Paternal Brother to:
Ka Wa Design Angeline (VG)
11591-515-Sr2HIR365 2x
Ansmil Design Augusta (VG)
12446-513-Jr2HIR305 2x
Sold 1960 for $2000

ANSMIL P. ROSE
4505-219-Sr2HIR136days on test 2x
(See Lot 61)

WELCOME IN CLARA DESIGN
Private Sale - 1956 - $20,000
54 AA Calf; 55 AA S. Yr.
56 Res. AA 2 Yrs.; 57 HM AA Aged
58 Ohio 1st Aged & R. S. &G. Ch.
57 Ohio, Ind. 1st Aged & R. S. &G. Ch.
16 Tested Daus., 2 over 500 lbs.
9 Daus. Classified, 5-VG, 3-D
10 Daus. 11 recs. 10751-485
(305-2x ME) 8 Cl. Daus. 83.6

WELCOME IN MCK TULIP (VG)
#12048-565-Sr2HIR298C 2x
10195-459-Sr3HIR305 2x
13509-564-Sr4HIR305 2x
18438-775-5HIR365 2x
17390-744-6HIR336 2x
1960-$1000-Ansmil Disp.
1 PR Son, 1 Tested Daughter
Ansmil-Honour Tulip
9498-469-Sr2HIR305 2x
10297-468-Sr3HIR325 2x

WELCOME IN CLARA'S OBERLAND
1953-$25,000-Welcome In Disp.
55 Res. AA Jr. Get
58 HM AA Sr. Get
77 Tested Daughters
51 Daus. 93 recs. 9029-420
(305-2x ME) 46 Cl. Daus. 83.0

WELCOME IN ADVANCE'S CLARA
10767-512-Sr3 365C 3x
11796-503-5yrs. 365 3x
2 PR Sons, 1 Tested Daughter

MCDONALD FARMS OBERLAND
1953-$4700-Welcome In Disp.
15 PR Sons, 65 Tested Daughters
1/800, 5/700, 14/600, 26/500 lbs.
39 Daus. Classified, 13-VG, 20-D
46 Daus. 88 recs. 8900-417
(305-2x ME) 27 Cl. Daus. 83.2

TULAND FARMS TULIP
13344-631-Sr4 365C 3x
8722-420-7yrs. 305 2x
2 Tested Daughters

HERSELF - Lot 64

RICH NECK A. SECRET (VG-58, E-58, 59, 60)
13379-651-Sr3HIR305 2x; 13357-663-Sr4HIR365 2x
9294-466-5HIR219days on test 2x
Sold for $2700 in 1958 The Guernsey Sale

HER SIRE'S DAM - Lot 64

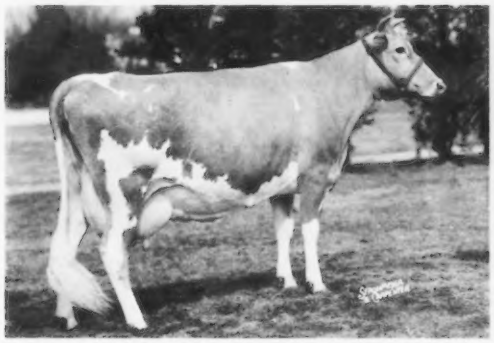

FOREMOST FOOTPRINT'S QUANTITY (VG-6 times)
17944-794-Sr3; 20983-956-6yrs. 365 3x
#24209-#1127-9yrs. 365 2x
Sold for $13,000 in 1953 Fairlawn Dispersal

Lot 64 - Cow - RICH NECK A. SECRET 1637389 - Vacc - (VG-58, E-58, 59, 60)

Dropped: December 20, 1954
Breeder: Edward Burling, Jr.
11428-485-Jr2HIR305 2x
13379-651-Sr3HIR305 2x(14449-703ME)
13357-663-Sr4HIR365 2x
9294-466-5HIR219 days on test 2x
1958-$2700-The Guernsey Sale
Calved: May 8, 1957 F; June 17, 1958 F; July 8, 1959 M; Sept. 21, 1960 F
Bred: April 23, 1961; Due: Feb. 2, 1962
To: Northern Hermes' May Royalty 546206
S: Northern F. Hermes
D: Dinsmore Mayroyal Pina (VG)
19721-832-7yrs. 365 2x (1953-$2700)

FAIRLAWN ACTOR'S ACME
GOLD STAR SIRE
36 Tested Daughters
1 over 700, 4/600, 7/500
37 Daus. Cl., 1-E, 7-VG, 23-D
27 Daus. 42 recs. 10824-488
(305-2x ME) 25 Cl. Daus. 82.3
Flicka's Acme Doranne
14320-639-Sr2 365 3x
15886-701-Jr4 305 2x
Rich Neck A. Waltz (VG)
11933-544-Jr3HIR365 2x
13870-618-Sr4DHIR304 2x
Rich Neck A. Rosetta
12070-608-5DHIR305 2x
Rich Neck A Dancey (VG-twice)
12680-565-Jr3HIR305 2x
12450-566-Sr4DHIR305 2x
Rich Neck A. Cynthia
14070-526-Jr3DHIR305 2x

EDISTO FARMS G. SECRET
Classified Very Good 4 times
9079-447-Jr2 305C 2x
10302-524-Sr3HIR305C 2x
14997-728-Sr4 365C 3x
13075-641-5HIR365 2x
2 Tested Daughters
Rich Neck A. Whisper
9580-408-Sr2HIR305 2x

FAIRLAWN PEERLESS ACTOR
GOLD STAR SIRE; 1953-$10,000
54 HM AA Jr. Get; 56 HM AA Sr. Get
50 Progeny sold for an ave. $4080
90 Tested Daus.; 1 over 1000, 5/900, 14/800, 29/700, 50/600, 65/500 lbs.
76 Daus. Cl., 10-E, 33-VG, 24-D
84 Daus. 194 recs. 10526-511
(305-2x ME) 69 Cl. Daus. 84.4
Nyala Peerless Prince
GOLD STAR SIRE
Fairlawn Actor's Leader
GOLD STAR SIRE; 1955-$9500
Resold 1955-$10,000; 58 Res. AA Sr. Get

FOREMOST FOOTPRINT'S QUANTITY
13216-567-Jr2 365 3x (VG-6 times)
17944-794-Sr3; 20983-956-6yrs.
#24209-#1127-9yrs. 365 2x
16598-690-12HIR365 2x
1953-$13,000-Fairlawn Dispersal
2 PR Sons, 4 Tested Daughters
Fairlawn Actor's Faithful
#23298-911-Sr3C (1953-$4000)
Fairlawn Superb's Faithful (VG)
15777-764-Jr2 365 3x (1951-$6000)
Fairlawn Actor's Quality
14798-728-Jr2 365C 3x (1953-$8000)

FAIRLAWN HORNET'S GENERAL
60 DCE, NC, SC, SEW 1st Sr. Get
10 PR Sons, 181 Tested Daughters
1 over 800, 3/700, 14/600, 53/500 lbs.
188 Daus. Cl., 4-E, 39-VG, 98-D
87 Daus. 96 recs. 10092-495
(305-2x ME) 102 Cl. Daus. 82.4
Edisto Farm's G. Frances
16146-831-8HIR365 2x (VG-6 times)

KNIGHT SALASKA
10149-544-5yrs. 305C 2x
4 Tested Daughters
Edisto Farms T Sparky (VG)
12510-607-Sr2 365C 2x
Edisto Farms G Silent
10953-565-Jr3HIR329 2x

GREEN MEADOW PEERLESS
66 Tested Daughters
1 over 1000, 3/900, 12/800, 25/700, 36/600, 52/500 lbs.
21 Daus. Cl., 3-E, 12-VG, 6-D
64 Daus. 138 recs. 9970-497
(305-2x ME) 21 Cl. Daus. 86.0

BRIGHT LAD'S ACTRESS
11915-584-G 2x (E-47-13yrs.)
#19146-#980-Jr4 365 3x
4 PR Sons, 1 Tested Daughter

FOREMOST FOOTPRINT
110 Tested Daughters
1 over 1000, 3/900, 4/800, 11/700, 27/600, 54/500 lbs.
81 Daus. Cl., 2-E, 29-VG, 38-D
60 Daus. 118 recs. 9568-454
(305-2x ME) 47 Cl. Daus. 83.1
2 GOLD STAR Sons

FOREMOST QUANTITY (VG-48, E-55)
Winner of the Liebers Trophy 1952
8 recs. ave. 17236-788 incl.
18288-874-B; 18824-864-8yrs.
3 PR Sons, 3 Tested Daughters

FAIRLAWN ACTRESS' HORNET
Private Sale 1951-$20,000
43 Tested Daughters
1 over 800, 4/700, 9/600, 23/500 lbs.
27 Daus. Cl., 12-VG, 14-D
38 Daus. 69 recs. 9390-451
(305-2x ME) 22 Cl. Daus. 83.4

FAIRLAWN H. FRECKLES
11817-560-G 3x (VG-3 times)
17630-814-CC 3x
12208-579-5yrs. 305C 2x (1953-$2500)
2 PR Sons, 4 Tested Daughters

MAXIM ROYAL DUKE
1948-$1100-Pecan Hill Dispersal
8 PR Sons, 49 Tested Daughters
49 Daus. 8458-441 (305-2x ME)
24 Classified Daughters 82.3

BEN-BOW C. MIRTH
S: Holly Farm Caesar
D: Julliette of Mill Pond

Lot 65 - Open Heifer - PRE-EMINENT SUNNY SECRET 2054882 - Vacc -

Dropped: September 21, 1960

Sire
HOMINY HILL SONNY
(See Sire Lot 48)

Dam
RICH NECK A SECRET
Classified VG-58, E-58, 59, 60
13357-663-Sr4HIR365 2x (1958-$2700)
(See Lot 64)

HERSELF

IDEAL'S SUPERIOR'S MELANIE (VG)
23041-1229-5yrs. 365 3x
16072-764-6HIR347days on test 2x
Sold for $5200 in 1959 Guernsey Sale

HER SIRE'S DAM

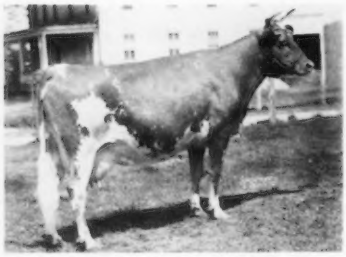

IDEAL'S NORANDA'S SUSIE
13029-655-G; 16582-#894-Sr3
18540-1004-5yrsC; 19277-1026-7yrs.
2 PR Sons, 2 Tested Daughters

HER DAM'S DAM

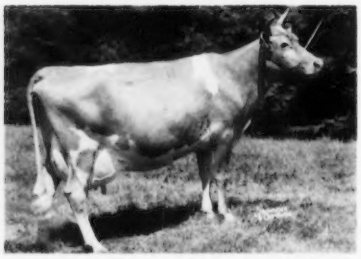

PHARAOH'S JEAN OF GWYNLLAN
Classified Excellent twice
18158-835-9yrs. 365C 3x
Sold for $5300 in 1950 Sterlingold Disp.

Lot 66 - Cow - IDEAL'S SUPERIOR'S MELANIE 1667781 - Vacc - (VG)

Dropped: December 4, 1953
Breeder: Jacob Tanis

#17039-#891-Sr2 365C 3x
#20833-#1137-Sr3 365 3x
23041-1229-5yrs. 365 3x
16072-764-6HIR347days on test 2x
1959-$5200-The Guernsey Sale
Calved: June 28, 1956;
Sept.4,1957 M; Dec.22,1958 M;
May 16, 1960 M (Twins)
Bred: September 10, 1960
Due: June 22, 1961
To: Northern Hermes' Emory 545369
S: Northern F.Hermes
D: Hill Girt Emory's Lela
Classified Very Good twice
14853-#911-Sr3 365C 2x
15600-881-6yrs. 365 2x
1959-$2500-North Farm Disp.

IDEAL'S SUPERIOR
4 PR Sons, 151 Tested Daughters
24 over 1000, 46/900, 78/800,
106/700, 135/600, 147/500 lbs.
17 Daus.Cl., 1-E, 7-VG, 5-D
149 Daus.265 recs.12242-670
(305-2xME) 17 Cl.Daus.83.5
Ideal's Superior's Jenny
#24864-#1315-Jr4 365 3x
Ideal's Superior's Odetta
Tarbell Trophy 1960
#25252-#1275-9yrs. 365 2x
Sold 1959 for $3000
Ideal's Superior Supreme
GOLD STAR SIRE (Canada)
Ideal's Berryland Superior
GOLD STAR SIRE (Canada)
Ideal's Frank
60 Res.AA 2 Yrs.

STERLINGOLD MELANIE
13624-748-Jr2 365C 3x
1950-$2500-Sterlingold Disp.
5 Tested Daughters
Ideal's Superior's Memoir
15965-899-Jr2; 20300-#1169-Sr3
Ideal's Melanie
10028-504-Sr2 305C 2x
17629-962-Sr4; 19254-1035-6yrs.
Sold 1953 for $1150
Ideal's Beacon's Melanie (VG)
15725-791-Jr2; 15903-805-Sr3C
Sold 1957 for $1300
Ideal's Superior's Mermaid
11653-$736-Jr2 305 3x
13275-791-Sr3 305 3x

GARDENVILLE SUPREME
1947-$7600-Gardenville Disp.
21 PR Sons, 64 Tested Daus.
7 over 1000, 13/900, 24/800,
36/700, 44/600, 54/500 lbs.
17 Daus.Cl., 1-E, 4-VG, 9-D
64 Daus.135 recs.10840-580
(305-2xME) 17 Cl.Daus.82.9
Ideal's G.S.Eiletta
Tarbell Trophy 1958
#19226-#1326-6HIR365 2x
Highest 2x fat for breed when made

IDEAL'S NORANDA'S SUSIE
13029-655-G-3x
16582-#894-Sr3 365 3x
18540-1004-5yrs. 365C 3x
19277-1026-7yrs. 365 3x
2 PR Sons, 2 Tested Daughters
Ideal's G.S.' Susie
15673-#962-Jr2 365 3x
18825-#1130-Sr3 365 3x
#18578-#1080-5yrs. 365 2x
#20302-#1159-7yrs. 365 2x
19490-#1080-8yrs. 365 2x
17885-1031-9yrs. 365 3x
Sold 1959 for $13,000
Ideal's Whitman's Susie
15684-#869-Jr2 365 3x

FAIRLAWN MEMOIR'S PERFORMER
Private Sale-1945-$30,000
77 Tested Daughters
1 over 1000, 2/900, 6/800,
11/700, 23/600, 53/500 lbs.
20 Daus.Cl., 6-VG, 12-D
50 Daus.80 recs.10469-523
(305-2xME) 17 Cl.Daus.83.4
Sterlingold Martha
Classified Very Good 4 times
18766-#1165-5yrs. 365 3x
Sterlingold Mandelay (VG)
15428-925-5yrs. 365C 3x
Sterlingold Mirth
17473-883-10yrs. 365 2x

PHARAOH'S JEAN OF GWYNLLAN
Classified Excellent twice
13061-645-FF-3x
17348-831-5yrs. 365C 3x
16396-#763-7yrs. 305C 3x
17110-#803-8yrs. 305C 3x
18158-835-9yrs. 365C 3x
1950-$5300-Sterlingold Disp.
2 PR Sons, 5 Tested Daughters
Sterlingold Rosy Girl
15018-#771-5HIR305 3x

RIEGELDALE MELBA'S EMORY
Private Sale-1946-$30,000
185 Tested Daughters
1 over 1000, 3/900, 7/800,
23/700, 73/600, 133/500 lbs.
133 Daus.Cl., 3-E, 47-VG, 57-D
184 Daus.350 recs.8321-447
(305-2xME) 132 Cl.Daus.82.8

DOUGLASTON BARONESS DARLING
13717-671-GG-3x (VG)
15755-701-AA-3x
1942-$8800-Riegeldale Sale
3 PR Sons, 4 Tested Daughters

IDEAL'S SUSIE'S NORANDA
22 Tested Daughters
1 over 1000, 1/900, 4/800, 7/700,
10/600, 16/500 lbs.

IDEAL'S KING GEORGE'S SUSIE
11989-588-G-3x
14127-735-AA-3x
14371-694-AA-3x
11286-548-9yrs. 365 2x
3 Tested Daughters

FAIRLAWN PEERLESS ACTOR
GOLD STAR SIRE
1953-$10,000-Fairlawn Disp.
50 progeny sold for an ave.of $4086
54 HM AA Jr.Get
56 HM AA Sr.Get
90 Tested Daughters
1 over 1000, 5/900, 14/800,
29/700, 50/600, 65/500 lbs.
76 Daus.Cl., 10-E, 33-VG,24-D
84 Daus.194 recs.10526-511
(305-2xME) 69 Cl.Daus.84.4
3 GOLD STAR Sons

CORONATION MEMOIR
Classified Very Good twice
11764-706-GG-3x
15493-875-B-3x
10966-568-8yrs. 305C 2x
2 PR Sons, 1 Tested Daughter
Fairlawn Hornet's Memoir(VG-3 times)
14933-762-Jr4 365C 3x
Sold 1953 for $7700

GWYNLLAN FARM PHARAOH
1 PR Son, 5 Tested Daughters
1 over 800, 1/700, 2/600, 4/500 lbs.
2 Daus.Classified, 1-E, 1-D

NOBLE'S JEAN OF GWYNLLAN
9801-512-G-3x
12213-644-A-3x
2 Tested Daughters
Gwynllan Noble Jean
8048-365-FF-3x
10963-506-6yrs. 305C 2x

HER DAM

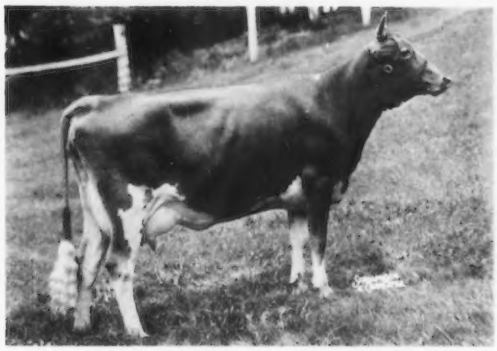

IDEAL'S BEACON'S NORA (VG)
#20395-#1001-Sr4C; 19492-986-6yrs.365C 3x
#16694-#875-8yrs.305 2x; 16646-#887-9yrs.305 2x
Sold for $2150 in 1951 Eastern Guernsey Sale

Lot 67 - Cow - WHITE LICK PRIVATE'S NORA 1661469 - Vacc -

Dropped: January 12, 1955
Breeder: Erwin K. Wetzel
8153-418-Jr2 305 2x
9858-510-Jr3 305 2x
8281-419-5HIR302days on test 2x
Calved: April 8, 1957 M;
May 8, 1958 M; June 30, 1960 M
Bred: November 24, 1960
Due: September 5, 1961
To: Northern Hermes May Royalty 546206
S: Northern F Hermes
D: Dinsmore Mayroyal Pina (VG)
19721-832-7yrs. 365 2x
1953-$2700-Franchester Farms Sale

FLYING HORSE AMY'S PRIVATE
1945-$1600-Ind. Sale
1 PR Son, 49 Tested Daughters
1 over 1000, 1/900, 3/800, 6/700, 7/600, 21/500 lbs.
25 Daus.Cl., 6-VG, 10-D
32 Daus.48 recs.8459-411
(305-2x ME)
White Lick Private's Ardele
17984-890-5yrs. 365 3x
21364-1101-8yrs. 365 3x
Sold 1952 for $3400
White Lick Private's Princess
16853-859-6yrs. 365 3x
Bryn Du Lily
13177-701-Sr2HIR365 2x
17247-850-Sr4 365 2x
White Lick Private's Phyllanor
13486-733-Sr3 365C 3x
White Lick Private's Faith
14639-730-Sr4 365C 3x
White Lick Private's Glow
13449-713-Sr4 365C 3x
IDEAL'S BEACON'S NORA (VG)
13807-661-Jr2 365C 3x
16908-828-Sr3 365C 3x
#20395-#1001-Sr4 365C 3x
16407-825-5yrs. 365C 3x
19492-986-6yrs. 365C 3x
16694-#875-8yrs. 305 2x
16646-#887-9yrs. 305 2x
15058-788-10yrs. 294 3x
1951-$2150-Eastern Guernsey Sale
1 PR Son, 2 Tested Daughters
White Lick Private's Nina
7535-403-Jr2 305 2x

CHEDCO COLONEL
50 E.S.E. 1st Jr.& Sr.Get
50 Tops. 1st Jr.& Sr.Get
51 Tops. 1st Sr.Get
33 Tested Daus.; 4 over 900,10/800, 19/700, 23/600, 28/500 lbs.
12 Daus.Cl., 3-E, 5-VG, 2-D
32 Daus.60 recs.9702-522
(305-2x ME) 11 Cl.Daus. 85.8
Flying Horse Colonel's Dorothy
18552-989-7yrs.(VG-48,E-49,50,51,52)
HILLTOP BUTTERFAT AMY
15900-800-D-3x
2 PR Sons, 1 Tested Daughter
Flying Horse Colonel's Amelia
9590-491-Jr2 365C 3x
IDEAL'S BEACON
193 Tested Daus.;20/1000,30/900, 69/800,122/700,155/600,178/500 lbs.
24 Daus.Cl., 7-VG, 9-D
191 Daus.433 recs.12053-580
(305-2x ME) 24 Cl.Daus. 81.5
Ideal's Beacon's Betty Lue
#28371-#1339-7yrs.C;Highest milk record of the breed when made.
WELCOME LANE'S NINA
11554-#589-Jr3 305C 3x
12978-#664-Jr4 305C 3x
12513-663-5yrs. 305C 3x
15588-821-6yrs.C;16960-898-11yrs.
6 Tested Daughters
Ideal's Beacon's Nina
Liebers Trophy 1960
13310-702-Jr2C;15176-#880-Jr3C
18564-#1063-Sr4C;20385-#1223-5yrs.
20195-#1210-7yrsC;19363-1086-8yrsC
18251-1059-9yrs.C;16329-970-10yrs.
15741-866-12yrs. 305 3x
12913-756-13yrs. 365 3x
Ideal's Beacon's Nanette
15267-#858-Sr2;17208-936-Jr4C
19468-1152-5yrs.;18119-1051-7yrs.
19573-1040-8yrs. 365 3x
Ideal's Beacon's Narcissa (VG)
14499-738-Sr2 365C 3x
19258-963-7yrs.;17864-908-8yrs.
Sold 1954 for $2800
Ideal's Beacon's Narlene
13749-675-Sr2C;16682-825-Sr3C
17530-875-5yrs. 365 3x
14817-754-6yrs. 305 3x

CHEDCO CORONATION KING
43 Tested Daughters
1 over 800, 9/700, 21/600, 38/500 lbs.
21 Daus.Cl., 1-E, 4-VG, 10-D
41 Daus.63 recs.9024-474
(305-2x ME) 20 Cl.Daus. 81.4
CHEDCO MOONLIGHT (VG)
13433-738-AA-3x
2 PR Sons, 3 Tested Daughters
BUTTERFAT SEQUEL
14 PR Sons, 6 Tested Daughters
2 over 800,2/700,2/600,3/500 lbs.
2 Daus.Cl., 1-VG, 1-D
HILLTOP QUE VIVE ANNABELLE
12737-709-G
2 PR Sons, 5 Tested Daughters
IDEAL'S SUSIE'S NORANDA
22 Tested Daughters
1 over 1000, 1/900, 4/800, 7/700, 10/600, 16/500 lbs.
QUINCY ULTRA WILD ROSE
14977-600-G-3x; 17340-703-B-3x
18944-766-AA-3x; 18569-722-AA-3x
18742-760-8yrs. 365 3x
3 PR Sons
LYBARGER'S SEARCHLIGHT
1 PR Son, 10 Tested Daughters
1 over 1000, 2/900, 6/800, 9/700, 10/600, 10/500 lbs.
10 Daus.29 recs.11559-589
(305-2x ME)
Welcome Lane's Mary
18379-#954-Sr3 365C 3x
19043-1004-5yrs. 365C 3x
19550-1012-6yrs. 365C 3x
20356-1068-7yrs. 365 3x
20555-1049-8yrs. 365 3x
19970-1070-10yrs. 365C 3x
16271-915-11yrs. 365 3x
19971-1021-12yrs. 365 3x
5 consecutive records over 1000 lbs. fat
Lifetime Fat Prod.Champ. for the breed.
Welcome Lane's Betty Lue
18282-886-Jr4C;18841-909-5yrs.C
Welcome Lane's Queen
18418-868-5yrs. 365 3x
ELMER'S ALDINE
S: Raemelton Sunny Elmer
D: Laddie's Queen Rosebud

HER DAM'S FULL SISTER - Lot 68

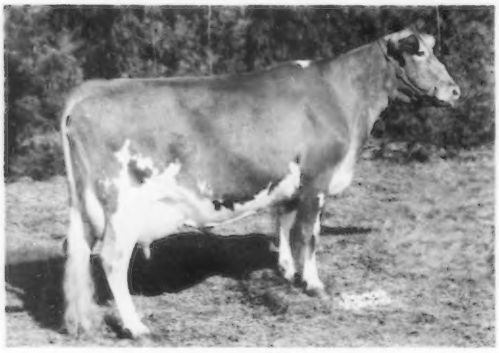

IDEAL'S SUPERIOR'S NINON
17009-#1020-Jr2 365 3x

HER DAM - Lot 68

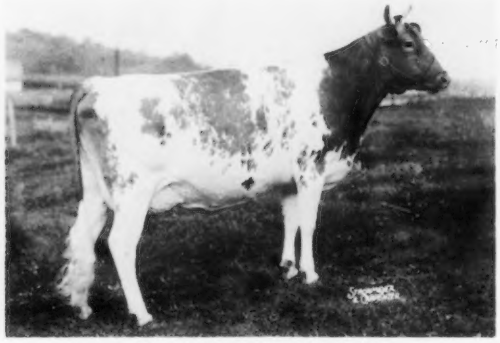

IDEAL'S SUPERIOR'S NINA
12275-760-Sr2C; 15727-#981-Sr3 365C 3x
19057-#1168-Sr4; 19083-1172-6yrs. 365 3x
3 Tested Daughters

Lot 68 - Cow - IDEAL'S CHARMDUKE'S NINA 1732692 - Vacc - (VG-3 times)

Dropped: September 28, 1955
Breeder: Jacob Tanis
15590-867-Jr2 365 3x
12423-594-Sr3HIR311 2x
8630-412-Sr4HIR305 2x pending
Sold 1958 for $2600-Guernsey Sale
Calved: March 8, 1958 M;
May 23, 1959 F; May 20, 1960 M.
Bred: August 29, 1960
Due: June 10, 1961
To: Challenger of Pre-Eminent 538753
S: Horse Shoe Conrad's Boswell
D: LushAcres Hermes' Quest
17529-#1104-Jr4 365C 3x (E-4 times)
Sold 1957 for $15,500

IDEAL'S CHARMDUKE
14 Tested Daughters
1 over 800, 1/700, 4/600,
7/500 lbs.
7 Daus. Cl., 1-VG, 4-D
10 Daus. 11 recs. 10580-545
(305-2x ME) 6 Cl. Daus. 80.7

IDEAL'S SUPERIOR'S NINA
12275-760-Sr2 365C 3x
15727-#981-Sr3 365C 3x
19057-#1168-Sr4 365 3x
19083-1172-6yrs. 365 3x
3 Tested Daughters
Ideal's Trisuper's Nina
13105-772-Jr2 365 3x
Ideal's Trisuper's Nana
11113-585-Jr2 365 3x

IDEAL'S LETTIE'S DUKE
143 Tested Daughters
19 over 1000, 42/900, 73/800,
109/700, 127/600, 138/500 lbs.
16 Daus. Cl., 8-VG, 6-D
143 Daus. 307 recs. 11761-611
(305-2x ME) 16 Cl. Daus. 82.6

FRANCHESTER SAINT CHARM
16184-692-GG;15475-666-Jr3
#21288-912-Sr4C;#22837-970-6yrs.
#24578-#1045-7yrs. 365C 3x
1945-$1150-5th May Royal Steadfast
3 PR Sons, 2 Tested Daughters
Ideal's L. D.'s Charm
#19284-#1007-Jr4 365 3x

IDEAL'S SUPERIOR
4 PR Sons, 151 Tested Daughters
24 over 1000, 46/900, 78/800,
106/700, 135/600, 147/500 lbs.
149 Daus. 265 recs. 12242-670
(305-2x ME) 17 Cl. Daus. 83.5
2 GOLD STAR Sons in Canada

IDEAL'S BEACON'S NINA
Liebers Trophy 1960
9 recs. ave. 17479-1006 including:
18564-#1063-Sr4 365C 3x
20385-#1223-5yrs. 365 3x
20195-#1210-7yrs. 365C 3x
2 Tested Daughters
Ideal's Superior's Ninon
17009-#1020-Jr2 365 3x

FLORHAM GRAND DUKE
1 PR Son, 11 Tested Daughters
3 over 700, 7/600, 10/500 lbs.

PLEASANT PLAINS LETTIE
14521-721-C-3x
1 PR Son

FRANCHESTER SHAWNEE
8 PR Sons, 21 Tested Daughters
1 over 1000, 1/900, 2/800,
4/700, 8/600, 12/500 lbs.
13 Daus. Cl., 2-VG, 9-D

GERAR CHARMING RHEBA
11666-558-GG-3x

GARDENVILLE SUPREME
Sold 1947-$7600-Gardenville Disp.
21 PR Sons, 64 Tested Daughters
64 Daus. 135 recs. 10840-580
(305-2x ME) 17 Cl. Daus. 82.9

IDEAL'S NORANDA'S SUSIE
13029-655-G; 16582-#894-Sr3
18540-1004-5yrs. C;19277-1026-7yrs.
2 PR Sons, 2 Tested Daughters

IDEAL'S BEACON
193 Tested Daughters
191 Daus. 433 recs. 12053-580
(305-2x ME) 24 Cl. Daus. 81.5

WELCOME LANE'S NINA
11554-#589-Jr3 305C 3x
12978-#664-Jr4 305C 3x
12513-663-5yrs. 305C 3x
15588-821-6yrs. C;16960-898-11yrs.
6 Tested Daughters

Lot 69 - Bred Heifer - PRE-EMINENT CYNTHIA 1972725 Vacc -

Dropped: May 23, 1959
Pasture Bred; Due: July 5, 1961
To: Northern Hermes Emory 545369
S: Northern F Hermes
D: Hill Girt Emory's Lela (VG-twice)
14853-#911-Sr3 365C 2x (1959-$2500)

IDEAL'S TRION
58 N. J. 3rd J. Yr.
Full brother to:
Ideal's Superior's Trinket (VG)
11395-576-5HIR305 2x
Sold 1956 for $2350

IDEAL'S CHARMDUKE'S NINA
15590-867-Jr2 365 3x (VG-3 times)
(See Lot 68)

IDEAL'S SUPERIOR
52 NJ 2nd Aged; 57 NJ 2nd Jr. Get &
3rd Sr. Get; 59 Empire 3rd Sr. Get
4 PR Sons, 151 Tested Daughters
24 over 1000, 46/900, 78/800,
106/700, 135/600, 147/500 lbs.
149 Daus. 265 recs. 12242-670
(305-2x ME) 17 Cl. Daus. 83.5
2 GOLD STAR Sons in Canada

IDEAL'S CHARMER'S TRINKET
16084-797-Sr4 365 3x
56 Ill., Minn., Ky., Ind. 1st Produce
2 Tested Daughters
Ideal's Pontius' Trinket (E-twice)
12319-655-Sr3HIR355 2x
55 Res. AA 2 Yrs. (1956-$5300)

GARDENVILLE SUPREME
Sold 1947-$7600-Gardenville Disp.
21 PR Sons, 64 Tested Daughters
64 Daus. 135 recs. 10840-580
(305-2x ME) 17 Cl. Daus. 82.9

IDEAL'S NORANDA'S SUSIE
13029-655-G; 16582-#894-Sr3
18540-1004-5yrs. C;19277-1026-7yrs.
2 PR Sons, 2 Tested Daughters

GARDENVILLE CHARMER
30 Tested Daughters, 1 PR Son
30 Daus. 56 recs. 9000-456
(305-2x ME) 9 Cl. Daus. 82.2

IDEAL'S RISBECQ'S TRIXIE
10573-504-Jr2 305C 3x
14585-689-Sr4 365C 3x
7 Tested Daughters

HER DAM - Lot 70

IDEAL'S SUPERIOR'S W. SUSIE
#17678-#901-Sr2 365C 3x (E-3 times)
#22290-#1205-Sr3 365 3x
Sold for $7000 in 1957 Guernsey Sale

HER DAM'S DAM - Lot 70

IDEAL'S WISTAR'S SUSIE
19399-1066-5yrs.; 21384-#1182-6yrsC
20861-1136-8yrsC; 19538-1093-10yrs.
21926-#1261-11HIR365 2x

HER DAM'S MATERNAL GRANDDAM - Lot 70

IDEAL'S EMPEROR'S SUSIE
Liebers Trophy - 1950
Lifetime production 12 recs.ave.
15323-728 incl.: 21500-#1014-7yrsC

Lot 70 - Cow - NAOMI OF PRE-EMINENT FARM 1855217 - Vacc -

Dropped: October 28, 1957
Breeder: Jacob Tanis
9646-482-Jr2HIR365 2x (pending)
Calved: April 16, 1960 F
Bred: November 6, 1960
Due: August 18, 1961
To: Challenger of Pre-Eminent Farm 538753
S: Horse Shoe Conrad's Boswell
D: LushAcres Hermes' Quest (E-4 times)
17529-#1104-Jr4 365C 3x ($15,500)
54 AA S.Yr;55 AA 2 Yrs;56 AA 3 Yrs.

IDEAL'S SUPREME'S TROAX
6 Daus. Cl., 2-VG, 3-D
Ideal's Troax's K. Susie
Sold 1960 for $4400
Paternal Brother to:
Ideal's G. S. Eiletta
Tarbell Trophy 1958
#19226-#1326-6HIR365 2x
Ideal's G. S. Rosette
18945-1166-8yrs. 365 3x
IDEAL'S SUPERIOR'S W. SUSIE
#17678-#901-Sr2 365C 3x (E-3 times)
#22290-#1205-Sr3 365 3x
13958-646-Sr4HIR365 2x
6707-339-6HIR123 days on test 2x
Died on test; Sold 1957 for $7000
1 Tested Daughter
Ideal's Ninbest's W. Susie
13659-#743-Jr2 305 3x
Sold 1959 for $3100

GARDENVILLE SUPREME
1947-$7600-Gardenville Dispersal
21 PR Sons, 64 Tested Daughters
7 over 1000, 13/900, 24/800,
36/700, 44/600, 54/500 lbs.
17 Daus. Cl., 1-E, 4-VG, 9-D
64 Daus. 135 recs. 10840-580
(305-2x ME) 17 Cl. Daus. 82.9
IDEAL'S COMET'S TRIXIE
15763-838-Jr3 365C 3x (VG-twice)
#13029-#734-Sr4HIR305C 3x
9112-498-5HIR305 2x
14024-772-6HIR365 2x
14223-721-8HIR365 2x
1955-$2700-Franchester Sale
1 Tested Daughter
Ideal's Superior's Trixie
17009-900-Sr3 365 3x
IDEAL'S SUPERIOR
4 PR Sons, 151 Tested Daughters
24 over 1000, 46/900, 78/800,
106/700, 135/600, 147/500 lbs.
17 Daus. Cl., 1-E, 7-VG, 5-D
149 Daus. 265 recs. 12242-670
(305-2x ME) 17 Cl. Daus. 83.5
2 GOLD STAR Sons in Canada
IDEAL'S WISTAR'S SUSIE
14310-#811-Sr2C;16796-#932-Sr3C
19399-1066-5yrs.;21384-#1182-6yrs.C
19080-1033-7yrs.;20861-1136-8yrs.C
19538-1093-10yrs. 365 3x
21926-#1261-11HIR365 2x
6 Tested Daughters
Ideal's Rose King's W. Susie
20676-#1240-5yrs. 365C 3x

RIEGELDALE MELBA'S EMORY
1946-$30,000; 185 Tested Daughters
184 Daus. 350 recs. 8321-447
(305-2x ME) 132 Cl. Daus. 82.8
DOUGLASTON BARONESS DARLING
13717-671-GG; 15755-701-AA (VG)
1942-$8800-Riegeldale Sale
3 PR Sons, 4 Tested Daughters
IDEAL'S COMET
2 PR Sons, 21 Tested Daughters
19 Daus. 39 recs. 9555-490
(305-2x ME) 4 Cl. Daus. 80.0
IDEAL'S L. D. TRIXIE
17860-916-Sr3; 18915-980-5yrs.
#23141-#1313-6yrs. 365 3x
22255-#1235-8yrs. 365 3x
1 PR Son, 4 Tested Daughters
GARDENVILLE SUPREME
1947-$7600-Gardenville Dispersal
21 PR Sons, 64 Tested Daughters
64 Daus. 135 recs. 10840-580
(305-2x ME) 17 Cl. Daus. 82.9
IDEAL'S NORANDA'S SUSIE
13029-655-G; 16582-#894-Sr3 365 3x
18540-1004-5yrs.C; 19277-1026-7yrs.
2 PR Sons, 2 Tested Daughters
GREEN MEADS WISTAR
1946-$4000-Homestead Dispersal
27 PR Sons, 79 Tested Daughters
79 Daus. 158 recs. 10005-482
(305-2x ME) 23 Cl. Daus. 82.6
IDEAL'S EMPEROR'S SUSIE
Liebers Trophy 1950
Lifetime production 12 recs.ave.
15323-728, incl. 21500-#1014-7yrs. C
3 PR Sons, 5 Tested Daughters

Lot 71 - Cow - IDEAL'S NINBEST'S W. SUSIE 1806865 - Vacc -

Dropped: August 28, 1956
Breeder: Jacob Tanis
13659-#743-Jr2 305 3x
13289-681-Jr3HIR365 2x (pending)
1959-$3100-The Guernsey Sale
Calved: Dec. 14, 1958 M; Jan. 29, 1960 M
Bred: Sept. 15, 1960; Due: June 24, 1961
To: Challenger of Pre-Eminent Farm 538753 (See Service Sire Lot 70)

IDEAL'S NINBEST
3 Tested Daughters; 2 over 700 lbs.
2 Daughters Classified, 2-D
Ideal's Ninbest's Cora
12024-753-Jr2 365 3x
IDEAL'S SUPERIOR'S W. SUSIE
#22290-#1205-Sr3 365 3x (E-3 times)
(See Dam Lot 70)

IDEAL'S STANDBEST
1 PR Son, 62 Tested Daughters
8 over 1000, 14/900, 23/800,
38/700, 44/600, 50/500 lbs.
17 Daus. Cl., 1-E, 5-VG, 6-D
61 Daus. 114 recs. 11043-577
(305-2x ME) 17 Cl. Daus. 82.4
Ideal's Standbest C. Susie
20298-1116-5yrs. 365 3x
IDEAL'S BEACON'S NINA
Liebers Trophy 1960
9 recs. ave. 17449-1006 incl.
18564-#1063-Sr4 365C 3x
20385-#1223-5yrs. 365 3x
20195-#1210-7yrs. 365C 3x
2 Tested Daughters

LANGWATER SATELLITE
18 PR Sons, 66 Tested Daughters
1 over 900, 4/800, 14/700,
31/600, 51/500 lbs.
CLARA BELL OF LONE PINE
14797-#809-Sr4HIR3x; 18241-1019-A
18155-980-AA; 16648-842-A 3x
13284-#650-4A
4 PR Sons, 4 Tested Daughters
IDEAL'S BEACON
193 Tested Daughters
191 Daus. 433 recs. 12053-580
(305-2x ME) 24 Cl. Daus. 81.5
WELCOME LANE'S NINA
5 recs. ave. 13918-727 incl.
16960-898-11yrs. 365 3x
6 Tested Daughters

Lot 72 - Cow - PRE-EMINENT ACE'S DUTY 1940355 - Vacc -

Dropped: October 20, 1958
2840-134-Jr2HIR85days on test 2x
Calved: Feb. 2, 1961 M.
Will be bred.

PRE-EMINENT BUTTERFAT ACE
His 7 nearest dams ave. 14256-756
2 Daus. Cl., 2-VG
Pre-Eminent Ace's Diamond
Classified Very Good
Pre-Eminent Ace's Christine
Classified Very Good
Pre-Eminent Ace's Deneva
Sold 1960 for $1020
Paternal Brother to:
Mulhocaway Butterfat Shellac
Classified Very Good twice
12609-698-Jr2HIR365 2x
Mulhocaway Butterfat Lawn
12251-667-5HIR305 2x
Mulhocaway Butterfat Top (VG)
12095-649-Jr2HIR365 2x

IDEAL'S RANCHERO'S SUSIE
Classified Very Good
Paternal Sister to:
Ideal's Ranchero's R. Rose (VG)
11700-578-Jr3DHIR305 2x
Ideal's Ranchero's Rose
11812-559-Sr3 365 3x

MULHOCAWAY BEAUTY
GOLD STAR SIRE BUTTERFAT
52 N. J. 1st J. Yr.
53 N. J. 1st 2 Yrs. & S. &G. Ch.
53 NGS, IDS 3rd 2 Yrs.
54 Pa. N. J. 1st Aged & S. &G. Ch.
55 N. J. 1st aged & S. &G. Ch.
56 N. J., Conn S. &G. Ch.
56 HM AA Aged
53 Tested Daughters
1 over 800, 1/700, 12/600,
19/500 lbs.
54 Daus. Cl., 1-E, 29-VG, 21-D
36 Daus. 49 recs. 9807-507
(305-2x ME) 34 Cl. Daus. 84.4
Mulhocaway Butterfat Diletant
14913-825-5HIR305 2x (E-5 times)
Mulhocaway Butterfat Dolphin
58 AA S. Yr.

FORSGATE PHILOSOPHER'S DONNITA (E)
11361-717-Jr2 365C 3x
10657-647-Jr3HIR337 3x
9981-#579-Sr4HIR305C 3x
8396-468-5HIR305 2x
8191-445-6HIR305 2x
8352-408-7HIR365 2x
1 Tested Daughter

IDEAL'S RANCHERO
1 PR Son, 17 Tested Daughters
1 over 700, 2/600, 8/500 lbs.
16 Daus. Cl., 4-VG, 7-D
15 Daus. 28 recs. 9788-462
(305-2x ME) 16 Cl. Daus. 80.7
Ideal's Ranchero's Bet
15986-786-Sr3 365C 3x
Ideal's Ranchero's Superb
Classified Very Good 3 times
14623-672-6yrs. 305 2x

IDEAL'S TRAVELLER'S SUSIE
15024-644-5yrs. 365 3x
Paternal Sister to:
Ideal's Traveller's Lulu
17265-813-9yrs. 365 3x
Ideal's Traveller's Trixie
17325-799-5yrs. 365C 3x

COLDSPRING'S BEAUTY NOBLE KING
1950-$29,000-The Guernsey Sale
75 Tested Daughters
2 over 800, 4/700, 14/600,
30/500 lbs.
70 Daus. Cl., 2-E, 27-VG, 33-D
67 Daus. 154 recs. 9250-466
(305-2x ME) 56 Cl. Daus. 82.5
3 GOLD STAR Sons

MULHOCAWAY BUTTERFAT ARUM
Classified Very Good 4 times
12234-657-Sr2 365 3x
13294-703-Sr4 305C 3x
9008-471-6yrs. 305C 2x
15367-805-7yrs. 365C 3x
2 PR Sons, 3 Tested Daughters
2 GOLD STAR Sons

LANGVALLEY LEVITY PHILOSOPHER
1954-$3500-Forsgate Sale
1 PR Son, 47 Tested Daughters
1 over 1000, 1/900, 2/800,
7/700, 16/600, 28/500 lbs.
35 Daus. Cl., 1-E, 11-VG, 17-D
42 Daus. 68 recs. 9588-499
(305-2x ME) 20 Cl. Daus. 83.9

IDEAL'S MODERN'S DONNITA
12111-590-Jr2 365C 3x
16229-800-Sr4 365C 3x

IDEAL'S BEACON
12 PR Sons, 193 Tested Daughters
20 over 1000, 30/900, 69/800,
122/700, 155/600, 178/500 lbs.
24 Daus. Cl., 7-VG, 9-D
191 Daus. 433 recs. 12053-580
(305-2x ME) 24 Cl. Daus. 81.5

SUMMITSTEAD'S ROSETTE
12435-611-6yrs. 305C 3x
15155-823-11yrs. 365 3x
2 PR Sons, 4 Tested Daughters

IDEAL'S TRAVELLER
1 PR Son, 26 Tested Daughters
1/800, 5/700, 13/600, 18/500 lbs.
24 Daus. 9572-462 (305-2x ME)

MARIGOLD SUSIE
13203-558-A-3x
4 Tested Daughters
Ideal's Beacon's Marigold
13726-611-Sr3 365 3x

Lot 73 - Open Heifer - PRE-EMINENT FIDDLER'S T SUSIE 2028680 - Vacc -

Dropped: April 16, 1960

FOREMOST J.C.'S FIDDLER
Paternal Brother to:
Foremost J.C.'s D. Cynesta
15535-731-Jr4HIR360 2x
Foremost J.C.'s Quality
Classified Very Good 3 times
14960-730-Sr3 365C 3x
Foremost J.C.'s C. Ina
Classified Very Good
16982-728-Jr3 365 3x

NAOMI OF PRE-EMINENT FARM
9646-482-Jr2HIR365 2x (pending)
(See Lot 70)

FOREMOST J.C.
98 Tested Daughters
8 over 700, 22/600, 50/500 lbs.
80 Daus. Cl., 2-E, 23-VG, 39-D
49 Daus. 80 recs. 9593-448
(305-2x ME) 36 Cl. Daus. 83.0
Brooklands J.C. Bridget (VG-twice)
17974-783-Jr4 365C 3x
Sold 1951 for $2350
Fairlawn Superb's Faithful (VG)
15777-764-Jr2 365 3x
Sold 1951 for $6000
Foremost J.C.'s Lassie
16447-749-6yrs. 365 3x

MOBJACK SWEET CLOVER 2D
10347-528-FF-3x
12164-627-BB-3x
4 Tested Daughters
Foremost Acme's Clara
13098-593-6yrs. 365C 2x
Foremost Comet's Clover
10558-525-Jr2 365 3x

FOREMOST ROYAL VALOR
42 PR Sons, 82 Tested Daughters
2 over 1000, 8/900, 11/800,
22/700, 42/600, 63/500 lbs.
44 Daus. Cl., 3-E, 15-VG, 15-D
76 Daus. 186 recs. 9749-480
(305-2x ME) 44 Cl. Daus. 83.0

SUPERB'S FAITHFUL
10 recs. ave. 15641-810 incl:
17363-#931-Jr4 365C 3x
17469-918-AA-3x
19678-#1077-6yrs. 365C 3x
10776-#1036-A-3x
19471-#1017-9yrs. 365C 3x
4 PR Sons, 3 Tested Daughters

FIDDLERS GREEN FIDDLER
39 Va. 1st S. Yr.
40 Va. 1st 2 Yrs.
1 PR Son, 6 Tested Daughters
1 over 600, 2/500 lbs.
2 Daus. Cl., 2-D

MOBJACK SWEET CLOVER
13417-734-F-3x

HERSELF - Lot 74

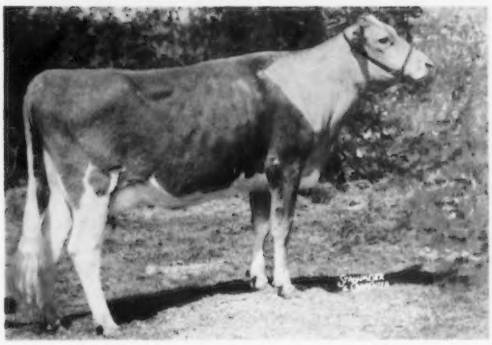

PRE-EMINENT ACE'S NETORIA
2973-151-Jr2HIR100days on test 2x

HER DAM - Lot 74

IDEAL'S CLAREMONT'S NETORIA (E)
#20792-#1213-Sr4 365C 3x
14992-817-9HIR365 2x
Sold for $4000 in 1955 Woodacres Dispersal

Lot 74 - Cow - PRE-EMINENT ACE'S NETORIA 1947349 - Vacc -

Dropped: November 13, 1958
2973-151-Jr2HIR100days on test 2x
Calved: Jan. 18, 1961 F.
Will be bred

PRE-EMINENT BUTTERFAT ACE
(See Sire Lot 72)
IDEAL'S CLAREMONT'S NETORIA
#20792-#1213-Sr4 365C 3x (E)
9063-447-8HIR365 2x
14992-817-9HIR365 2x
11108-591-10HIR365 2x
5080-313-167days DHIA
1955-$4000-Woodacres Disp.
2 Tested Daughters
Ideal's Superior's Netoria
#17008-#901-Jr2 365 3x
17524-896-6HIR365 2x
18719-949-8HIR365 2x
Sold 1954 for $2900

IDEAL'S CLAREMONT
39 Tested Daughters, 4 PR Sons
3 over 1000, 3/900, 5/800,
8/700, 18/600, 24/500 lbs.
15 Daus. Classified, 1-E, 4-D
34 Daus. 9587-476 (305-2x ME)
14 Cl. Daus. 81.4
Ideal's Claremont's D. Susie
#23541-#1303-9yrs. 365 3x
IDEAL'S NORANDA'S NETORIA
8666-532-Jr2 365 3x
5 Tested Daughters
Ideal's G.S.' Netora
14829-#959-Jr2 365C 3x
16568-#1106-Sr3 365 3x
Ideal's L.D.'s Nectar
17025-1059-Sr3 365 3x
Ideal's G.S.' Noreen
15197-978-9yrs. 365 3x

IDEAL'S SUSIE'S NORANDA
5 PR Sons, 22 Tested Daughters
1 over 1000, 1/900, 4/800,
7/700, 10/600, 16/500 lbs.
CLARA BELL OF LONE PINE
14797-#809-Sr4HIR 3x
18241-1019-A; 18155-980-AA-3x
16648-842-A; 13284-#650-4A-3x
6 PR Sons, 4 Tested Daughters
IDEAL'S SUSIE'S NORANDA
5 PR Sons, 22 Tested Daughters
1 over 1000, 1/900, 4/800,
7/700, 10/600, 16/500 lbs.
IDEAL'S SATELLITE'S NETORIA
7814-398-G-3x
3 Tested Daughters
Ideal's Gay Boy's Netoria
10582-585-E-3x
Ideal's Independent's Netoria
8756-503-B-3x

Lot 75 - Cow - PRE-EMINENT HAPPY DETORIA 1922100 - Vacc -

Dropped: August 24, 1958
4848-212-Jr2HIR135days on test 2x
Calved: Dec. 14, 1960 M.
Will be bred.

LUSHACRES HERMES' HAPPY FELLA
(See Sire Lot 31)

PRE-EMINENT LEADER'S BETORIA
10421-453-Jr2HIR365 2x
Sold 1960 to Jacob Tanis
for $700.

FAIRLAWN ACTOR'S LEADER
GOLD STAR SIRE
1955-$9500-Woodacres Disp.
1955-$10,000-Private Sale
55 HM AA Jr. Get
58 Res. AA Sr. Get
123 Tested Daughters
1 over 900, 10/800, 20/700,
33/600, 64/500 lbs.
105 Daus. Cl., 9-E, 45-VG, 40-D
88 Daus. 173 recs. 10449-495
(305-2x ME) 55 Cl. Daus. 84.9
1 GOLD STAR Daughter
IDEAL'S CLAREMONT'S NETORIA
#20792-#1213-Sr4 365C 3x (E)
9063-447-8HIR365 2x
14992-817-9HIR365 2x
11108-591-10HIR365 2x
5080-313-167days DHIA (1955-$4000)
2 Tested Daughters

FAIRLAWN PEERLESS ACTOR
GOLD STAR SIRE
Sold 1953-$10,000-Fairlawn Disp.
54 HM AA Jr. Get
56 HM AA Sr. Get
90 Tested Daughters
84 Daus. 194 recs. 10526-511
(305-2x ME) 69 Cl. Daus. 84.4
3 GOLD STAR Sons
FAIRLAWN K. GAY LEVITY
14978-730-Jr4C (VG-49, E-50, 55)
17244-845-7yrs. 365 3x
1946-$1700-Fairlawn Sale
5 PR Sons, 1 Tested Daughter
IDEAL'S CLAREMONT
4 PR Sons, 39 Tested Daughters
34 Daus. 9587-476 (305-2x ME)
14 Cl. Daus. 81.4
IDEAL'S NORANDA'S NETORIA
8666-532-Jr2 365 3x
5 Tested Daughters

Lot 76 - Bred Heifer - PRE-EMINENT SUNNY L. NETORIA 2001424 - Vacc -

Dropped: October 24, 1959
Will be bred.

Sire
HOMINY HILL SONNY
(See Sire Lot 48)

Dam
PRE-EMINENT LEADER'S BETORIA
10421-453-Jr2HIR365 2x
(See Dam Lot 75)

HERSELF - Lot 77

IDEAL'S ADMIRAL'S GOLDIE (VG-twice)
#16692-#882-Sr3 365 2x; 18000-907-5yrs.365 2x
6474-291-9HIR128days on test 2x
Sold for $2600 in 1959 North Farm Dispersal

HERSELF - Lot 78

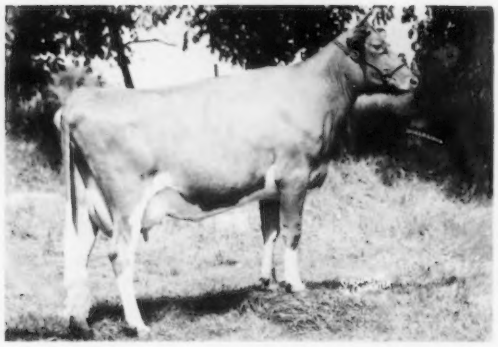

NORTHERN M. GOLDEN (VG-59, E-60)
8337-435-Jr2HIR305 2x
6610-318-Jr3HIR314days on test 2x
Sold for $1100 in 1959 North Farm Dispersal

Lot 77 - Cow - IDEAL'S ADMIRAL'S GOLDIE 1544653 - Vacc - (VG-twice)

Dropped: September 11, 1951
Breeder: Jacob Tanis
16144-876-Jr2C;#16692-#882-Sr3 365 2x
18000-907-5yrs. 365 2x
16636-809-6yrs. 365 2x
13675-624-8HIR305 2x
6474-291-9HIR128days on test 2x
1959-$2600-North Farm Dispersal
1 PR Son, 1 Tested Daughter
Northern M.Golden (VG-59, E-60)
8337-435-Jr2HIR305 2x (1959-$1100)
Pre-Eminent Hermes' Emory ($1000)
6 previous calves, last calving
Dec. 21, 1960 F
Will be bred

IDEAL'S ADMIRAL
(See Sire Lot 29)
IDEAL'S LORD KENT'S GOLDIE
13448-660-10yrs.365 3x
4 Tested Daughters

IDEAL'S LORD KENT
4 Tested Daughters
2 over 600, 4/500 lbs.
Ideal's Lord Kent's Rosie
11366-619-Jr3 365C 3x
Ideal's Lord Kent's Ida
11439-586-Jr2 365 3x
Ideal's Lord Kent's Pride
12069-573-Jr4HIR 730
10857-482-5HIR365C 2x
10197-435-6HIR365 2x
12471-583-8HIR365C 2x
10911-478-9HIR360 2x
IDEAL'S DAIRY BOY'S GOLDIE
10390-513-Jr2 365 3x

IDEAL'S FANNY SHEEN'S PETER
4 PR Sons, 25 Tested Daughters
2 over 1000, 2/900, 6/800, 10/700, 14/600, 19/500 lbs.
25 Daus.59 recs.10499-498
(305-2x ME)
IDEAL'S REVELLER'S LADY KENT
12668-631-DD-3x;13922-694-BB-3x
1 PR Son, 4 Tested Daughters
IDEAL'S DAIRY BOY
15 Tested Daughters; 2 over 800, 3/700, 4/600, 10/500 lbs.
15 Daus.25 recs.9044-445
(305-2x ME) 1 Cl.Dau. 72.5
IDEAL'S SATELLITE'S GOLDIE
9260-523-Sr4 305C 3x
10970-590-8yrs. 365 3x
2 Tested Daughters
Ideal's Beacon's Goldie
15660-816-Jr4 365 3x

Lot 78 - Cow - NORTHERN M. GOLDEN 1753964 - Vacc - (VG-59 E-60)

Dropped: October 4, 1956
Breeder: North Farm
8337-435-Jr2HIR305 2x
6610-318-Jr3HIR314days on test 2x
1959-$1100-North Farm Dispersal
Calved:Jan.22,1959;Feb.19,1960 M
Bred:Oct.12,1960;Due:July 24,1961
To: Challenger of Pre-Eminent Farm 536753
S: Horse Shoe Conrad's Boswell
D: LushAcres Hermes' Quest
17529-#1104-Jr4 365C 3x(E-4 times)
1957-$15,000-LushAcres Dispersal

NORTHERN CONRAD'S MAJESTY
17 Tested Daus.; 1 over 900, 1/800, 3/700, 5/600, 7/500 lbs.
3 Daughters Classified, 1-E
15 Daus.24 recs.10194-522
(305-2x ME) 2 Cl.Daus. 81.5
IDEAL'S ADMIRAL'S GOLDIE
18000-907-5yrs.365 2x (VG-twice)
(See Lot 77)

RIEGELDALE EMORY'S CONRAD
51 N.G.S.,I.D.E. 2nd Sr.Get
28 PR Sons, 96 Tested Daughters
2 over 900, 9/800, 24/700, 41/600, 67/500 lbs.
23 Daus.Cl., 3-E, 11-VG, 7-D
78 Daus.158 recs.9394-480
(305-2x ME) 16 Cl.Daus. 86.6
Horse Shoe Conrad's Lillian
17793-933-Sr4 365 3x
Northern Conrad's Lucky
#15614-#927-Sr3 365C 2x
HORSE SHOE F CALLA
13059-566-Jr2 365C 3x
16820-723-Sr4 365 3x
18128-792-8yrs. 365 3x
1 PR Son, 5 Tested Daughters
Northern Conrad's Candy
11888-654-Jr2 365 3x
15817-778-6yrs. 365C 3x
16505-828-9yrs. 365 2x

RIEGELDALE MELBA'S EMORY
Private Sale 1946-$30,000
185 Tested Daughters
1 over 1000, 3/900, 7/800, 23/700, 73/600, 133/500 lbs.
133 Daus.Cl., 3-E, 47-VG, 57-D
184 Daus.350 recs.8321-447
(305-2x ME) 132 Cl.Daus. 82.8
DOUGLASTON CHARLOTTE
9682-502-GG-3x;12505-634-BB-3x
15429-748-A-3x
1935-#1525-Hilltop Rockingham Sale
3 PR Sons
FOREMOST HERMES
21 PR Sons, 82 Tested Daughters
1 over 900, 8/800, 18/700, 40/600, 60/500 lbs.
15 Daus.Cl., 11-VG, 4-D
81 Daus.153 recs.10062-471
(305-2x ME) 15 Cl.Daus. 85.6
BEACON HILL CROTON
9706-487-E-3x

Lot 79 - Open Heifer - PRE-EMINENT REGAL GOLDEN 2057249 - Vacc -

Dropped: December 21, 1960

Sire
PRE EMINENT REGAL CONQUEST
(See Lot 2)

Dam
IDEAL'S ADMIRAL'S GOLDIE
18000-907-5yrs.365 2x (VG-twice)
(See Lot 77)

HERSELF - Lot 80

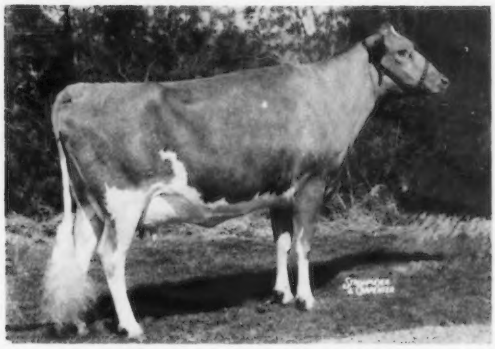

PRE-EMINENT ACE'S CHRISTINE (VG)
8382-422-Sr2HIR269days on test 2x

HERSELF - Lot 81

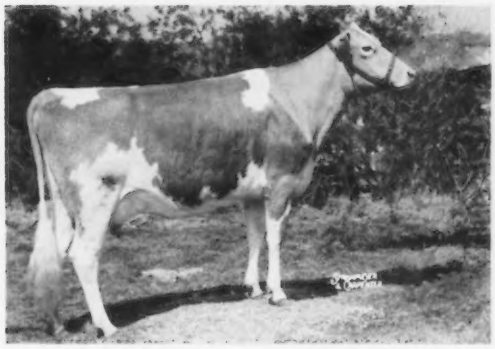

PRE-EMINENT ACE'S DIAMOND (VG)
7331-381-Jr2HIR286days on test 2x

Lot 80 - Cow - PRE-EMINENT ACE'S CHRISTINE 1871000 - Vacc - (VG)

Dropped: December 15, 1957
8382-422-Sr2HIR269days on test 2x
Calved: August 2, 1960 F
Bred: November 26, 1960
Due: September 7, 1961
To: Northern Hermes May Royalty 546206
S: Northern F. Hermes
D: Dinsmore Mayroyal Pine (VG)
19721-832-7yrs. 365 2x
1953-$2700-Franchester Farms Sale

PRE-EMINENT BUTTERFAT ACE
(See Sire Lot 72)

PRE-EMINENT IDEAL ALICE
8727-446-Jr2HIR305 2x
10472-535 (305-2xME)
8021-388-Jr3 (305-2xME)

IDEAL'S MAXIMUM
1 PR Son, 27 Tested Daughters
3 over 800, 4/700, 6/600, 9/500 lbs.
7 Daus.Cl., 3-D
24 Daus.34 recs.9704-500 (305-2xME) 6 Cl.Daus.76.8
Ideal's Maximum's Annabella
16738-890-Jr2 365 3x
15443-742-Sr3HIR339 2x
Ideal's Maximum's Starlet
14560-857-Jr2 365 3x
Ideal's Maxim's Wilma
15608-808-Jr2 365 3x
Ideal's Maximum's Red Rose
13385-743-Jr2 365 3x

IDEAL'S PONTIUS' ALICE
Classified Very Good twice
#12302-#658-Sr2HIR305C 3x
8399-443-Sr3HIR305 2x
10614-706-Sr4HIR365 2x
7686-456-5HIR305 2x
55 Mo. 1st 2 Yrs.

IDEAL'S STANDBEST
1 PR Son, 62 Tested Daughters
8 over 1000, 14/900, 23/800, 33/700, 44/600, 50/500 lbs.
17 Daus.Cl., 1-E, 5-VG, 6-D
61 Daus.114 recs.11043-577 (305-2xME) 17 Cl.Daus.82.4

IDEAL'S PETER'S MAY JEWEL
Liebers Trophy 1954; 7 consecutive records over 1000 lbs. fat.
9 recs.ave.20140-1060 incl.
#23364-#1210-7yrs. 365C 3x
#21989-#1206-9yrs. 365C 3x
2 PR Sons, 2 Tested Daughters

IDEAL'S PONTIUS
23 Tested Daughters
3/800, 6/700, 10/600, 14/500 lbs.
9 Daus.Cl., 1-E, 3-VG, 3-D
20 Daus.31 recs.10323-527 (305-2xME) 9 Cl.Daus.83.2

IDEAL'S MAY ROYAL'S ALICE
4 recs.ave.14898-668
1954-$1600-Essex County
2 Tested Daughters

Lot 81 - Cow - PRE-EMINENT ACE'S DIAMOND 1893445 - Vacc - (VG)

Dropped: March 5, 1958
7331-381-Jr2HIR286days on test 2x
Calved: July 16, 1960 M
Bred: October 22, 1960
Due: August 3, 1961
To: Challenger of Pre-Eminent 538753
S: Horse Shoe Conrad's Boswell
D: LushAcres Hermes' Quest
Classified Excellent 4 times
17529-#1104-Jr4 365C 3x
$15,500-LushAcres Dispersal

PRE-EMINENT BUTTERFAT ACE
(See Sire Lot 72)

FORSGATE PHILOSOPHER'S JEWELL
7784-403-Sr2HIR365 2x
9582-487-Jr4HIR365 2x
9612-464-5HIR305 2x

LANGVALLEY LEVITY PHILOSOPHER
1954-$3500-Forsgate Sale
1 PR Son, 47 Tested Daughters
1 over 1000, 1/900, 2/800, 7/700, 16/600, 28/500 lbs.
35 Daus.Cl., 1-E, 11-VG, 17-D
42 Daus.68 recs.9588-499 (305-2xME) 20 Cl.Daus.83.9
Forsgate Philosopher's Loraine
Classified Very Good twice
21644-1122-5yrs. 365C 3x
21275-1031-6yrs. 365 3x
Sold 1954 for $1600
Forsgate Philosopher's Lucy
Classified Very Good 4 times
13723-795-Sr2 365C 3x
14699-803-Sr3 365 3x

MAPLE LANE DESIGNER'S JEWELL
12317-684-Jr2 365C 3x
11075-608-Jr3 365 3x
2 Tested Daughters
Maple Lane Master's Jewell (VG)
10293-569-Sr2 365C 3x

CURTISS FRANCHESTER LEVITY ACE
Private Sale-1945-$37,000
48 Tested Daughters
1 over 700, 5/600, 17/500 lbs.
18 Daus.Cl., 3-VG, 6-D
48 Daus.69 recs.8325-396 (305-2xME) 17 Cl.Daus.78.8

ST.JAMES NATHAN'S BEE
13975-728-Jr4 365 3x
1945-$5800-St.James Farm Sale
3 PR Sons, 2 Tested Daughters

FAIRLAWN PEERLESS DESIGNER
6 PR Sons, 39 Tested Daughters
2 over 900, 3/800, 12/700, 22/600, 29/500 lbs.
19 Daus.Cl., 2-E, 7-VG, 6-D
38 Daus.9803-491 (305-2xME)
19 Classified Daughters,83.5

MAPLE LANE STEADFAST'S GEM
14428-786-G-3x
2 PR Sons, 4 Tested Daughters
Maple Lane Designer's Gem
Classified VG-47, E-51,52
16366-818-6yrs. 365C 3x(1952-$1600)

Lot 82 - Bred Heifer - PRE-EMINENT ACE'S ELLA 1978344 - Vacc -

Dropped: June 15, 1959
Pasture Bred
Due: July 5, 1961
To: Northern Hermes' Emory 545369
S: Northern F Hermes
D: Hill Girt Emory's Lela (VG-twice)
14853-#911-Sr3 365C 2x (1959-$2500)

PRE-EMINENT BUTTERFAT ACE
(See Sire Lot 72)

IDEAL'S WHITTIER'S CARMELA
8168-446-Sr2HIR365 2x
8174-413-Sr3 (305-2x ME)

IDEAL'S WHITTIER
12 Tested Daughters
1 over 800, 2/700, 2/600, 7/500 lbs.
11 Daus. Cl., 1-VG, 5-D
12 Daus. 24 recs. 9525-498 (305-2x ME) 10 Cl. Daus. 80.5
Ideal's Whittier's Myrna
16316-858-Jr2 365C 3x
Ideal's Whittier's Damsel
11984-710-Jr2 305 3x (1960-$1100)
Saracen Moonlight
9238-595-Jr3HIR305 2x
Ideal's Whittier's Cherry
10346-588-Sr3HIR305 2x

IDEAL'S ROSE KING'S CLARA BELL
14568-753-Jr2C;12399-643-Sr3C
8103-374-5HIR305 2x
8836-412-6HIR305 2x
8734-415-7HIR305 2x
3 Tested Daughters
Runnymede Suzanne
9946-396-Jr3HIR305 2x

FAIRLAWN ACTOR'S ROSE KING
1949-$9500-Ohio Classic
26 Tested Daughters
3 over 1000, 4/900, 8/800, 11/700, 17/600, 21/500 lbs.
24 Daus. 38 recs. 10301-563 (305-2x ME) 4 Cl. Daus. 82.5

SPOT'S WHITTIE
14387-772-Sr4; 20606-#1109-7yrs.
#21832-#1206-8yrs. 365C 3x
20343-#1163-9yrs. 365C 3x
3 PR Sons, 2 Tested Daughters
Ideal's Beacon's Whittie
14951-760-Jr2 365C 3x

FAIRLAWN ACTOR'S ROSE KING
1949-$9500-Ohio Classic
26 Tested Daughters
24 Daus. 38 recs. 10301-563 (305-2x ME) 4 Cl. Daus. 82.5

CLARA BELL OF WOODSIDE
10651-547-C-2x; 3 Tested Daughters
Woodside Silver Bell
10654-504-Sr2 365 3x
Woodside Honoria Bell
9433-470-Jr3HIR 2x

Lot 83 - Bred Heifer - PRE-EMINENT ACE'S LOUISA 1984990 - Vacc -

Dropped: July 31, 1959
Pasture Bred
Due: November 12, 1961
To: Northern Hermes May Royalty 546206
S: Northern F Hermes
D: Dinsmore Mayroyal Pina (VG)
19721-832-7yrs. 365 2x
Sold 1953 for $2700

PRE-EMINENT BUTTERFAT ACE
(See Sire Lot 72)

PRE-EMINENT SUNNY COUNTESS
9844-511-Jr2HIR365 2x
10040-521 (305-2x ME)

HOMINY HILL SONNY
His 7 nearest dams ave. 16618-894
Three of them over 1000 lbs. fat
28 Tested Daughters
8 over 500 lbs.
28 Daus. Cl., 7-VG, 15-D
23 Daus. 27 recs. 9843-477 (305-2x ME) 26 Cl. Daus. 81.5
Pre-Eminent Sunny Bolette
11927-579-Jr2HIR365 2x
Pre-Eminent Sunny Bonny (VG)
10541-553-Jr2HIR365 2x
Pre-Eminent Sunny Brightness (VG)
10356-528-Jr2HIR365 2x

IDEAL'S FANCIER'S ROSE LOUISE
13715-762-Sr2 365 3x
13644-713-5yrs. 365C 3x
10401-548-7HIR305 2x
10166-495-8HIR305 2x
14153-679-9HIR365 2x
12390-594 (305-2x ME)
2 Tested Daughters
Ideal's Pretore's Rose Louise
8625-444-6HIR305 2x

HOMINY HILL MUSICIAN
GOLD STAR SIRE
13 Tested Daughters
12 Daus. 22 recs. 10418-509 (305-2x ME) 12 Cl. Daus. 83.3

HOMINY HILL PRINCE'S SUNNY
Classified Excellent 4 times
#14363-#740-Jr2 305C 3x
17237-#975-Sr3; 18286-1041-5yrs.
13061-634-6yrs. 305 3x
16210-829-8yrs. 305 3x
1 PR Son, 1 Tested Daughter

IDEAL'S FANCIER
10 Tested Daughters
10 Daus. 23 recs. 10326-523 (305-2x ME) 1 Cl. Dau. 92.5

WYEBROOK ROSE LOUISE
11006-554-G-3x; 13470-715-A-3x
10837-513-10yrs. 305C 3x
5 Tested Daughters
Argilla Rose Louise
10125-480-GG; 14074-613-6yrs. C
Argilla P. Louise (VG)
10655-481-Jr2C;10998-542-11HIR365 2x
Wyebrook Colleen Louise
7151-405-6yrs. 305C 2x

Lot 84 - Cow - IDEAL'S SUPERIOR'S ETHEL 1659508 - Vacc - (VG-3 times)

Dropped: November 20, 1954
Breeder: Jacob Tanis
15958-863-Jr2 365 3x
11423-563-Sr3HIR305 2x (1957-$3500)
Calved: April 23, 1957 F; July 31, 1958 F; Dec. 5, 1959 M
Bred: July 30, 1960; Due: May 11, 1961
To: Foremost J. C.'s Fiddler 504723
(See Sire Lot 73)

IDEAL'S SUPERIOR
(See Sire Lot 66)

IDEAL'S PETROS' ETHEL
11534-530-Jr2 305C 3x
18890-950-Sr4 365 3x
4 Tested Daughters
Ideal's Beacon's Ethel
16398-811-Jr2;18798-907-Sr4C
Ideal's Warrior's Ethel
16007-786-5yrs. 354C 3x

ROCK CREEK PETROS
12 Tested Daughters
1 over 900, 1/800, 1/700, 2/600, 5/500 lbs.
Rock Creek Pretoria
10214-507-GGG-2x
13427-656-Jr4 365C 3x
Rock Creek June Rose
#12915-591-GGG-2x
Rock Creek Rose Dawn
10504-512-Sr4 365 2x
9968-508-5yrs. 305C 2x

IDEAL'S EMPEROR'S ETHEL
12523-655-A-3x
2 Tested Daughters
Ideal's L. D.'s Ethel
17356-748-11yrs. 365C 3x

LANGWATER PRETOR
35 PR Sons, 34 Tested Daughters
1 over 800, 4/700, 14/600, 26/500 lbs.; 2 Daus. Cl., 2-D

NEW HOPE GARDENIUS'S SUSAN
8850-422-F-2x; 12240-597-CCC-2x
10983-542-AAA-2x;11236-559-AAA-2x
11934-566-AAA-2x;13616-654-AAA-2x
13270-605-AAA-2x;11988-543-AAA-2x
12571-578-AAA-2x
Sold 1945-$1800-Rock Creek Disp.
8 Tested Daughters

CHESTNUTWOLD EMPEROR
14 Tested Daughters
1 over 1000, 1/900, 2/800, 3/700, 5/600, 8/500 lbs.

ETHEL OF WHITE FARMS
13420-667-F

Lot 85 - Cow - WHITE LICK NETWORK'S VAMP 1835002 - Vacc -

Dropped: August 15, 1957
Breeder: Erwin K. Wetzel
7340-394-Sr2HIR365 2x (pending)
Calved: Feb. 24, 1960 M.
Due: June 8, 1961
To: Challenger of Pre-Eminent Farm 538753
S: Horse Shoe Conrad's Boswell
D: LushAcres Hermes' Quest
Classified Excellent 3 times
17529-#1104-Jr4 365C 3x
Sold 1957-$15,500-LushAcres Disp.

IDEAL'S NETWORK
55 N.J. 3rd J.Yr.
4 Tested Daughters
1 over 500 lbs.
2 Daughters Classified, 2-D
White Lick Network's Verona
10138-592-Sr2 305 3x
Woodruff Manor's Rosemary
7811-420-Jr2HIR305 2x

NORTHERN CONRAD'S VAMP
8450-462-Sr2 364C 2x
9622-511-5HIR302 2x
9874-521 (305-2x ME)
1 Tested Daughter

IDEAL'S SUPERIOR
57 N.J. 2nd Jr.Get, 3rd Sr.Get
4 PR Sons, 151 Tested Daughters
24 over 1000, 46/900, 78/800, 106/700, 135/600, 147/500 lbs.
17 Daus.Cl., 1-E, 7-VG, 5-D
149 Daus. 265 recs. 12242-670
(305-2x ME) 17 Cl. Daus. 83.5
Ideal's Superior Supreme
GOLD STAR SIRE (Canada)
Ideal's Berryland Superior
GOLD STAR SIRE (Canada)

IDEAL'S CLAREMONT'S NETORIA(E)
#20792-#1213-Sr4 365C 3x
1st Fat, 4th Milk, when made
9063-447-8HIR365 2x
14992-817-9HIR365 2x
11108-591-10HIR365 2x
1955-$4000-Woodacres Disp.
2 Tested Daughters

RIEGELDALE EMORY'S CONRAD
51 NGS, IDE 2nd Sr.Get
96 Tested Daus., 2 over 900, 9/800, 24/700, 41/600, 67/500 lbs.
23 Daus.Cl., 3-E, 11-VG, 7-D
78 Daus. 158 recs. 9394-480
(305-2x ME) 16 Cl. Daus. 86.6
Horse Shoe Conrad's Lillian
17793-933-Sr4 365 3x
Northern Conrad's Lucky
#15614-#927-Sr3 365C 2x

NORTHERN VALINTINE
11998-553-Sr2 365 3x

GARDENVILLE SUPREME
$7600;64 Daus.135 recs.10840-580
(305-2x ME) 17 Cl. Daus. 82.9

IDEAL'S NORANDA'S SUSIE
13029-655-G-3x
16582-#894-Sr3 365 3x
18540-1004-5yrs. 365C 3x
19277-1026-7yrs. 365 3x
2 PR Sons, 2 Tested Daughters

IDEAL'S CLAREMONT
4 PR Sons, 39 Tested Daughters
34 Daus. 9587-476 (305-2x ME)
14 Cl. Daus. 81.4

IDEAL'S NORANDA'S NETORIA
8666-532-Jr2 365 3x
5 Tested Daughters

RIEGELDALE MELBA'S EMORY
Private - 1946 - $30,000
185 Tested Daughters
184 Daus. 350 recs. 8321-447
(305-2x ME) 132 Cl. Daus. 82.8

DOUGLASTON CHARLOTTE
9682-502-GG; 12505-634-BB
15429-748-A-3x
1935-$1525-Hilltop Rockingham Sale
1 PR Son

NORTHERN F HERMES
1957-$11,200-LushAcres Disp.;Resold
1959-$11,000-North Farm Disp.
4 PR Sons, 49 Tested Daughters
40 Daus. 66 recs. 10184-505
(305-2x ME) 12 Cl. Daus. 85.5

NORTHERN F VALINTINE
S: Foremost Hermes
D: Horse Shoe Conrad's Valdora
9978-502-Sr2 365C 3x

Lot 86 - Bred Heifer - VELVET OF PRE-EMINENT FARM 1978345 - Vacc -

Dropped: June 21, 1959
Breeder: Jacob Tanis
Bred: January 27, 1961
Due: November 8, 1961
To: Northern Hermes' Emory 545369
S: Northern F Hermes
D: Hill Girt Emory's Lela
Classified Very Good twice
14853-#911-Sr3 365C 2x
1959-$2500-North Farm Disp.

IDEAL'S SUPERLINE
33 Tested Daughters
1 over 1000, 1/900, 4/800, 6/700, 14/600, 23/500 lbs.
4 Daus. Classified, 2-VG, 2-D
29 Daus. 56 recs. 10614-549
(305-2x ME) 3 Cl. Daus. 84.8
Ideal's Superline's Dulcette
#20777-#1136-Jr3 365 3x
Ideal's Superline's S. Susie
13533-831-Sr2 365 3x
Ideal's Superline's Lassie D.
15647-810-Jr3 365 3x
Ideal's Superline's Fanny Lee
15104-#802-Sr3 305 3x
14686-783-Sr4 305 3x
Ideal's Superline's Queryl
14133-#759-Jr3 305 3x

IDEAL'S MARCON'S VELVET
13884-#721-Jr2HIR364 2x
8396-403-Jr3HIR305 2x
8696-417-(305-2x ME)
1958-$1000-8th Green Meadow Sale

IDEAL'S SUPERIOR
57 N.J. 2nd Jr.Get, 3rd Sr.Get
4 PR Sons, 151 Tested Daughters
24 over 1000, 46/900, 78/800, 106/700, 135/600, 147/500 lbs.
17 Daus.Cl., 1-E, 7-VG, 5-D
149 Daus. 265 recs. 12242-670
(305-2x ME) 17 Cl. Daus. 83.5
Ideal's Superior Supreme
GOLD STAR SIRE (Canada)
Ideal's Berryland Superior
GOLD STAR SIRE(Canada)

IDEAL'S L.D'S SHIRLY
Classified Very Good 3 times
14675-781-Jr2 365C 3x
9981-511-8HIR305 2x
11838-576-9HIR305 2x
13044-668-10HIR305 2x
12250-638-11HIR305 2x
51 E.S.E. 1st 3 Yrs.
51 I.D.E. 2nd 3 Yrs.
1 PR Son, 2 Tested Daughters

IDEAL'S MARCON
1 Daughter Classified, 1-D
Ideal's Marcon's Ella Mae
4443-204-Jr2 97days on test 3x
Ideal's Marcon's Verda
4148-190-Jr2 96days on test 2x

IDEAL'S ADMIRAL'S VELVET
Died a few months after freshening.
Paternal Sister to:
Ideal's Admiral's Betsy
#19207-#1032-Sr2 365 3x

GARDENVILLE SUPREME
$7600;64 Daus.135 recs.10840-580
(305-2x ME) 17 Cl. Daus. 82.9

IDEAL'S NORANDA'S SUSIE
13029-655-G-3x
16582-#894-Sr3 365 3x
18540-1004-5yrs. 365C 3x
19277-1026-7yrs. 365 3x
2 PR Sons, 2 Tested Daughters

IDEAL'S LETTIE'S DUKE
143 Tested Daughters
143 Daus. 307 recs. 11761-611
(305-2x ME) 16 Cl. Daus. 82.6

GWENWILMAR SHIRLY (E)
12992-572-Jr4 365C 3x
18045-745-5yrs. 365 3x
20576-854-6yrs. 365C 3x
18385-801-7yrs. 365C 3x
2 PR Sons, 2 Tested Daughters

IDEAL'S BEACON
193 Tested Daughters
191 Daus. 433 recs. 12053-580
(305-2x ME) 24 Cl. Daus. 81.5

MARY-BELLE OF SPREADING ELM
11064-534-Jr3 305C 3x
15584-782-Jr4C;18667-926-6yrs.C
2 Tested Daughters

IDEAL'S ADMIRAL
2 PR Sons, 56 Tested Daughters
1 over 1000, 6/900, 14/800, 20/700, 25/600, 42/500 lbs.
16 Daus.Cl., 8-VG, 5-D
41 Daus. 85 recs. 11351-572
(305-2x ME) 10 Cl. Daus. 82.9

IDEAL'S VELVET
8905-508-Jr2 305C 3x

HER SIRE'S DAM

WELCOME LANE'S MARY
Liebers Trophy - 1956
19970-1070-10yrs.C; 5 consecutive recs.over 1000 lbs. fat
Lifetime Fat Production Champ of the breed.

Lot 87 - Cow - IDEAL'S MARATHON'S POLLY 1945501 - Vacc -

Dropped: February 26, 1957
Breeder: Jacob Tanis
10720-546-Sr2HIR365 2x
2378-116-Sr3HIR67days on test 2x
Calved: Feb.16,1960 M;
Feb. 20, 1961 F
Bred: April 12, 1961
Due: January 22, 1962
To: Foremost J.C.'s Strongheart
511402
S: Foremost J.C.
D: Strongheart's Design (VG)
13985-724-7yrs. 365C 3x

IDEAL'S MARATHON
20 Tested Daughters
2 over 900, 5/800, 7/700, 9/600, 13/500 lbs.
8 Daughters Classified, 3-D
18 Daus.31 recs.10788-552
(305-2x ME) 5 Cl.Daus. 76.3
Ideal's Marathon's Cordelia
17297-950-Sr3 365C 3x
Ideal's Marathon's Monita
#16472-759-Sr2 365C 3x
18612-901-Sr3 365 3x
Ideal's Marathon's Queenie
15463-#888-Sr2 365 3x
11763-608-Sr3HIR305 2x
Ideal's Marathon's Maiden
#15347-#830-Sr3 305 3x
13151-627-Sr4HIR339 2x
Ideal's Marathon's Fanchett
10370-829-Sr2 365 3x
Ideal's Marathon's Dawn
12646-612-Sr3HIR305 2x
15086-798-Sr4HIR365 2x
Ideal's Marathon's Susie
13161-#727-Sr2 305 3x
Ideal's Marathon's Lydia
12285-698-Jr2 365 3x
Ideal's Marathon's Mable
12297-668-Jr2 305 3x
Ideal's Marathon's Sally Jane
12657-599-Jr2HIR305 2x
IDEAL'S ADMIRAL'S POLLY
14429-769-Jr2 365C 3x

IDEAL'S BEACON
52 N.J. 1st Sr.Get
193 Tested Daughters
20 over 1000, 30/900, 69/800, 122/700, 155/600, 178/500 lbs.
24 Daus.Cl., 7-VG, 9-D
191 Daus.433 recs.12053-580
(305-2x ME) 24 Cl.Daus. 81.5
WELCOME LANE'S MARY
Liebers Trophy 1956
18379-#954-Sr3C;19043-1004-5yrs.C
19550-1012-6yrs.C;20356-1068-7yrs.
20555-1049-8yrs.;19970-1070-10yrs.C
16271-915-11yrs.;19971-1021-12yrs.
18632-981-14yrs.;18876-1001-15yrs.
5 consecutive records over 1000 lbs. fat.
Lifetime Fat Prod.Champ.of the breed.
3 PR Sons, 2 Tested Daughters
Ideal's Maximal's Mary
16441-839-Jr4;#24072-#1249-5yrs.
Welcome Lane's Buttercup
13392-720-5yrs. 365 3x
IDEAL'S ADMIRAL
2 PR Sons, 56 Tested Daughters
1 over 1000, 6/900, 14/800, 20/700, 25/600, 42/500 lbs.
16 Daus.Cl., 8-VG, 5-D
41 Daus.85 recs.11351-572
(305-2x ME) 10 Cl.Daus. 82.9
Ideal's Admiral's Betsy
#19207-#1032-Sr2 365 3x
Ideal's Admiral's Beckie
19766-988-Sr3 365 3x
19181-969-5yrs. 365 3x
Ideal's Admiral's Dawn (VG-twice)
#16989-#922-Sr2 365 3x
Ideal's Admiral's Honey
18315-919-6yrs. 365 2x
Ideal's Admiral's Goldie (VG-twice)
18000-907-5yrs.365 2x (1959-$2600)
Northern A.Lydia
16859-#903-Sr3 365 2x (1959-$2000)
IDEAL'S LADDIE'S POLLY
Paternal Sister to:
Ideal's Laddie's Vera
19449-942-Sr4 365 3x
Ideal's Laddie's Cora
14309-803-9yrs. 365 3x
Sold 1954 for $1075

IDEAL'S SUSIE'S NORANDA
22 Tested Daughters
1 over 1000, 1/900, 4/800, 7/700, 10/600, 16/500 lbs.
QUINCY ULTRA WILD ROSE
14977-600-G-3x; 17340-703-B-3x
18944-766-AA-3x; 18569-722-AA-3x
18742-760-8yrs.365 3x
2 PR Sons
LYBARGER'S SEARCHLIGHT
1 PR Son, 10 Tested Daughters
1 over 1000, 2/900, 6/800, 9/700, 10/600, 10/500 lbs.
10 Daus.29 recs.11559-589
(305-2x ME)
WILLOW BROOK'S PINKIE
11588-579-7yrs. 365 3x
GARDENVILLE SUPREME
1947-$7600-Gardenville Dispersal
21 PR Sons, 64 Tested Daughters
7 over 1000, 13/900, 24/800, 36/700, 44/600, 54/500 lbs.
17 Daus.Cl., 1-E, 4-VG, 9-D
64 Daus.135 recs.10840-580
(305-2x ME) 17 Cl.Daus. 82.9
WELCOME LANE'S MARY
Liebers Trophy 1956
18379-#954-Sr3C;19043-1004-5yrs.C
19550-1012-6yrs.C;20356-1068-7yrs.
20555-1049-8yrs.;19970-1070-10yrs.C
16271-915-11yrs.;19971-1021-12yrs.
18632-981-14yrs.;18876-1001-15yrs.
5 consecutive records over 1000 lbs. fat.
Lifetime Fat Prod.Champ.of the breed.
3 PR Sons, 2 Tested Daughters
Ideal's Maximal's Mary
16441-839-Jr4;#24072-#1249-5yrs.
Welcome Lane's Buttercup
13392-720-5yrs. 365 3x
IDEAL'S SEQUEL LADDIE
18 Tested Daughters
1 over 900, 2/800, 5/700, 8/600, 11/500 lbs.
7 Daus.Cl., 5-VG, 1-D
16 Daus.9312-493 (305-2x ME)
7 Cl.Daus. 84.6
IDEAL'S L.D.'S POLLY
S: Ideal's Lettie's Duke
D: Ideal's Pharaoh's Pride
16159-809-7yrs. 365C 3x

HERSELF - Lot 88

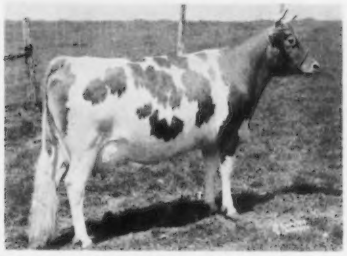

IDEAL'S COMET'S TRIXIE (VG-twice)
15763-838-Jr3 365C 3x
8621-423-10HIR158days on test 2x
Sold for $2700 in 1955 Franchester Sale

HER SIRE - Lot 88A

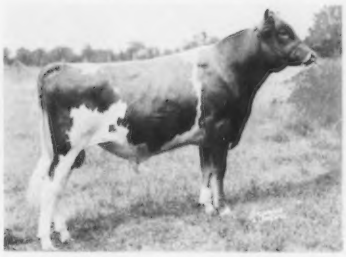

LUSHACRES HERMES' HAPPY FELLA
Sold for $2100 in 1957 LushAcres Disp.
1 Daughter Classified, 1-D

HER DAM - Lot 88

IDEAL'S L. D. 'S TRIXIE
17860-916-Sr3; 18915-980-5yrs.
#23141-#1313-6yrs.365 3x
22255-#1235-8yrs.365 3x

Lot 88 - Cow - IDEAL'S COMET'S TRIXIE 1483424 - Vacc - (VG-twice)

Dropped: November 19, 1950
Breeder: Jacob Tanis
15763-838-Jr3 365C 3x
#13029-#734-Sr4HIR305C 3x
9112-498-5HIR305 2x
14024-772-6HIR365 2x
14223-721-8HIR365 2x
8621-423-10HIR158 days on test 2x
Sold 1955-$2700-Franchester Sale
1 Tested Daughter
Ideal's Superior's Trixie
17009-900-Sr3 365 3x
Calved: Mar.2,1953 M; Apr.26,1954 M; July 14,1955 F; Aug.14,1956 F; Aug.3,1957 M; Aug.19,1958 F; Oct.18,1959 F; Nov.21,1960 F
Bred: March 31, 1961
Due: January 10, 1962
To: Challenger of Pre-Eminent Farm 538753
S: Horse Shoe Conrad's Boswell
D: LushAcres Hermes' Quest (E-4 times)
17529-#1104-Jr4 365C 3x ($15,500)
54 AA S.Yr.;55 AA 2 Yrs.;56 AA 3 Yrs.

IDEAL'S COMET
2 PR Sons, 21 Tested Daughters
1 over 1000, 1/900, 3/800, 5/700, 7/600, 10/500 lbs.
8 Daus. Cl., 1-E, 1-VG, 4-D
19 Daus. 39 recs. 9555-490
(305-2x ME) 4 Cl. Daus. 80.0
Ideal's Comet's Susie (E-twice)
18828-919-Sr3 365 3x
22016-1036-5yrs.365C 3x
Ideal's Comet's Kathleen
14052-802-Sr4 365C 3x

IDEAL'S L. D. 'S TRIXIE
17860-916-Sr3 365 3x
18915-980-5yrs.365 3x
#23141-#1313-6yrs.365 3x
22255-#1235-8yrs.365 3x
1 PR Son, 4 Tested Daughters
Ideal's Predictor's Trixie
21144-1021-5yrs.365 3x
#24828-1161-8yrs.365 3x
Ideal's Standbest Trixie
19338-1038-Sr3 365 3x
Ideal's Beacon's Trixie
18792-1003-6yrs.365 3x

IDEAL'S CHAMP
7 PR Sons, 35 Tested Daughters
1 over 900, 5/800, 9/700, 14/600, 22/500 lbs.
4 Daughters Classified, 3-VG
34 Daus. 53 recs. 8856-467
(305-2x ME) 4 Cl. Daus. 85.0
Ideal's Champ's Verna
18640-925-6yrs.365C 3x
Ideal's Champ's Penny
#18092-#898-Jr3 365 3x
Ideal's Champ's Netoria
15896-883-6yrs.365C 3x
Ideal's Champ's Star
14424-820-Jr4 365 3x
Ideal's Champ's Rose Bud
13028-819-Sr3 365C 3x
Ideal's Champ's Mae Ella
11243-745-Jr2 365C 3x
Ideal's Champ's Pearlett
12775-739-Jr3 365 3x
Ideal's Champ's Miriam (VG)
13393-724-Jr2 365 3x(1942-$1600)

QUINCY ULTRA WILD ROSE
14977-600-G; 17340-703-B
18944-766-AA; 18569-722-AA
18742-760-8yrs.365 3x
3 PR Sons
Full Sister to:
Quincy Ultra Canterbury Bell
12187-497-G; 9823-412-AAA

IDEAL'S LETTIE'S DUKE
5 PR Sons, 143 Tested Daughters
19 over 1000, 42/900, 73/800, 109/700, 127/600, 138/500 lbs.
16 Daus. Cl., 8-VG, 6-D
143 Daus. 307 recs. 11761-611
(305-2x ME) 16 Cl. Daus. 82.6

IDEAL'S RISBECQ'S TRIXIE
10573-504-Jr2 305C 3x
14585-689-Sr4 365C 3x
7 Tested Daughters
Ideal's Charmer's Trixie
16526-842-5yrs.365C 3x
Ideal's Traveller's Trixie
17325-799-5yrs.365C 3x

LANGWATER SATELLITE
18 PR Sons, 66 Tested Daughters
1 over 900, 4/800, 14/700, 31/600, 51/500 lbs.

IDEAL'S EMPEROR'S SUSIE
Liebers Trophy 1950; 12468-597-G
15527-742-DD; 20014-925-AA 3x
21500-#1014-7yrs.C;15152-703-AA
15248-#714-10yrs.305C 3x
16199-#729-11yrs.305C 3x
15522-755-13 yrs.365 3x
16795-824-14yrs.365C 3x
13245-630-15yrs.305C 3x
14713-732-16yrs.365 3x
Ave. Lifetime Production 15323-728
3 PR Sons, 5 Tested Daughters
Ideal's Wistar's Susie
19399-1066-5yrs.365 3x
21384-#1182-6yrs.365C 3x
20861-1136-8yrs.365C 3x
21926-#1261-11yrs.365 3x

CHESTNUTWOLD ULTRA BEACON
60 Tested Daughters; 1 over 800, 3/700, 18/600, 42/500 lbs.

RUTHEDA'S BELL OF LONE PINE
13568-593-A 3x
7 Tested Daughters
Clara Bell of Lone Pine
14797-#809-Sr4; 18241-1019-A 3x
18155-980-AA; 16648-842-A
Ideal's Beacon's Rutheda
15562-651-Sr2 365 3x
15981-676-Jr4 365 3x

FLORHAM GRAND DUKE
1 PR Son, 11 Tested Daughters
3 over 700, 7/600, 10/500 lbs.

PLEASANT PLAINS LETTIE
14521-721-C 3x
1 PR Son

IDEAL'S RISBECQ'S GARDENIUS
3 PR Sons, 52 Tested Daughters
1 over 1000, 4/900, 8/800, 14/700, 26/600, 41/500 lbs.
4 Daus. Cl., 1-E, 2-VG, 1-D
51 Daus. 80 recs. 9424-485
(305-2x ME) 3 Cl. Daus. 87.5

IDEAL'S JEWEL'S TRIXIE
S: Ideal's Jewel's Gardenius
D: Trixie's Star

Lot 88A - Bred Heifer - PRE-EMINENT HAPPY TRIXIE 2001421 - Vacc -

Dropped: October 18, 1959
Will be bred

Sire
LUSHACRES HERMES' HAPPY FELLA
(See Sire Lot 31)

Dam
IDEAL'S COMET'S TRIXIE
15763-838-Jr3 365C 3x (VG-twice)
(See Lot 88)

HER DAM'S PATERNAL GRANDDAM

FOREMOST LABELLE (VG)
14554-657-GG-3x; 17716-801-AA-3x
Sold for $4400 in 1937 Foremost Guernsey Sale
6 PR Sons, 5 Tested Daughters

HER PATERNAL SISTER

IDEAL'S PONTIUS' TRINKET (E-twice)
12587-631-Sr2; 12319-655-Sr3HIR355 2x
Sold for $5300 in 1956 Lakewood Dispersal
Reserve All American 2 Yrs. 1955

Lot 89 - Cow - IDEAL'S PONTIUS' ALICE 1643083 - Vacc - (VG-twice)

Dropped: January 20, 1953
Breeder: Jacob Tanis
#12302-#658-Sr2HIR305C 3x
8399-443-Sr3HIR305 2x
10614-706-Sr4HIR365 2x
7686-456-5HIR305 2x
4830-239-6HIR269days on test 2x(Sick)
55 Ozark Empire 1st 2 Yrs.
55 Mo. 1st 2 Yrs.
55 N.W.Mo.State 1st 2 Yrs.&S.&G.Ch.
1 Tested Daughter
Pre-Eminent Ideal Alice
8727-446-Jr2HIR305 2x
Calved: July 25, 1955 F;
Aug. 10, 1956 M; Aug. 30, 1957 M;
Oct. 1, 1958 M; Nov. 3, 1959 M
Bred: December 10, 1960
Due: September 21, 1961
To: Northern Hermes' Emory 545369
S: Northern F.Hermes
D: Hill Girt Emory's Lela
Classified Very Good twice
14853-#911-Sr3 365C 2x
1959-$2500-North Farm Dispersal

IDEAL'S PONTIUS
23 Tested Daughters
3 over 800,6/700,10/600,14/500 lbs.
9 Daus.Cl., 1-E, 3-VG, 3-D
20 Daus.31 recs.10323-527
(305-2x ME) 9 Cl.Daus. 83.2
Ideal's Pontius' Miriam
17409-895-Sr3 365 3x
Ideal's Pontius' Lassie
16320-826-Sr2 365 3x
Ideal's Pontius' Mae
15952-808-Sr2 365 3x
Ideal's Pontius' Trinket (E-twice)
Sold 1956 for $5300
55 Res.AA 2 Yrs.

IDEAL'S MAY ROYAL'S ALICE
12400-591-Jr2 365 3x
14551-663-Sr3 365 3x
15457-677-5yrs. 365C 2x
17184-742-6yrs. 365 2x
1954-$1600-Essex County Sale
2 Tested Daughters
Ideal's Standbest Alice (VG)
8998-454-Sr2HIR305 2x
9268-502-Sr3HIR305 2x
10227-537-Sr4HIR305 2x

IDEAL'S BEACON
8 PR Sons, 193 Tested Daughters
20 over 1000, 30/900, 69/800,
122/700, 155/600, 178/500 lbs.
24 Daus.Cl., 7-VG, 9-D
191 Daus.433 recs.12053-580
(305-2x ME) 24 Cl.Daus. 81.5
Ideal's Beacon's Betty Lue
#28371-#1339-7yrs. 365C 3x
Highest milk record of the breed
when made.
Ideal's Beacon's Maisie
#26182-#1322-5yrs. 365C 3x
Ideal's Beacon's Nina
Liebers Trophy 1960
20385-#1223-5yrs.;20195-#1210-7yrs.C
Ideal's Beacon's Katie
23278-#1145-6yrs. 365 3x
Ideal's Beacon's Buttercup
#23861-#1124-6yrs. 365 3x

IDEAL'S CHAMP'S PENNY
9584-472-Jr2 305C 3x
#18092-#898-Jr3 365 3x
2 PR Sons

LANGWATER MAY ROYAL
1947-$3000-Churn Creek Sale
60 Tested Daughters
2 over 1000, 3/900, 4/800, 13/700,
29/600, 45/500 lbs.
21 Daus.Cl., 1-E, 9-VG, 8-D
54 Daus.107 recs.10122-470
(305-2x ME) 19 Cl.Daus. 83.4
Ideal's May Royal's Clara
22557-1063-6yrs. 365 3x
Ideal's May Royal's Petunia
#17449-#937-Jr2 365C 3x
#19109-#1002-Sr4 365 2x (1953-$7000)
Ideal's May Royal's Superb
16892-998-5yrs. 365 3x
Silver Forest May Royal
GOLD STAR SIRE

IDEAL'S ALICE MAUD
10879-525-G;17182-731-7yrs.
2 Tested Daughters
Ideal's Chief's Alice
14313-704-6yrs. 365 3x

IDEAL'S SUSIE'S NORANDA
5 PR Sons, 22 Tested Daughters
1 over 1000, 1/900, 4/800,
7/700, 10/600, 16/500 lbs.

QUINCY ULTRA WILD ROSE
14977-600-G-3x;17340-703-B-3x
18944-766-AA-3x;18569-722-AA-3x
18742-760-8yrs. 365 3x
3 PR Sons

IDEAL'S CHAMP
7 PR Sons, 35 Tested Daughters
1 over 900, 5/800, 9/700, 14/600,
22/500 lbs.
4 Daughters Classified, 3-VG
34 Daus.53 recs.8856-467
(305-2x ME) 4 Cl.Daus. 85.0
Ideal's Champ's Verna
18640-925-6yrs. 365C 3x
Ideal's Champ's Netoria
15869-883-6yrs. 365C 3x

ROCK CREEK PENNY
9471-428-G-2x
1 Tested Daughter

LANGWATER COUNTRYMAN
40 PR Sons, 45 Tested Daughters
1 over 1000, 1/900, 4/800,
12/700, 24/600, 37/500 lbs.
15 Daus.Cl., 2-E, 7-VG, 4-D

FOREMOST LABELLE (VG)
14554-657-GG-3x;17716-801-AA-3x
1937-$4400-Foremost Guernsey Sale
6 PR Sons, 5 Tested Daughters
Langwater Caroline(E-47,50, VG-49)
17265-701-7yrs. 365C 3x
Private Sale $10,000
Langwater Maiden (VG)
14602-697-5yrs. 365 3x

BELLE'S BING
1 Tested Daughter
1 over 700 lbs.

ALZATA MAUD OF DRAKE'S VALLEY
S: Duke of Drake's Valley
D: Alzata Bess of Drake's Valley

HERSELF - Lot 91

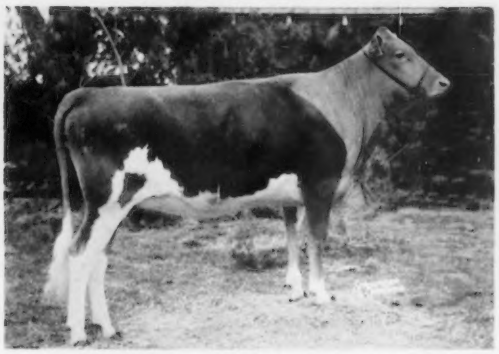

PRE-EMINENT PROUD FANNY GLEN
Due: January 17, 1962

HER SIRE'S DAM - Lot 90

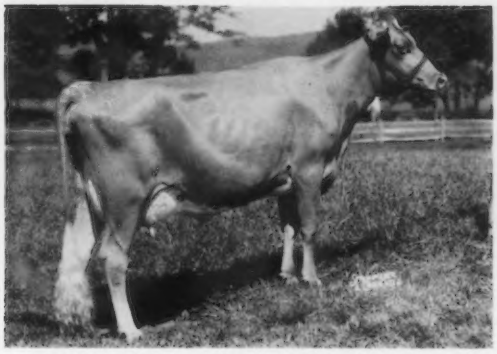

MULHOCAWAY LOVELY JUDITH (E-7 times)
15374-737-Sr2C; 17171-811-6yrs.365 2x
17033-868-7yrs.365 2x
Sold for $3600 in 1956 1st Butterfat Sale

Lot 90 - Bred Heifer - PRE-EMINENT SALLY JANE 1996454 - Vacc -

Dropped: September 18, 1959
Breeder: Samuel Berke
Pasture Bred.
Due: November 15, 1961
To: Northern Hermes May Royalty 546206
S: Northern F. Hermes
D: Dinsmore Mayroyal Pina
Classified Very Good
19721-832-7yrs. 365 2x
1953-$2700-Franchester Farms Sale

DEEP LAKE LOYAL
Paternal Brother to:
Wandamere Defender's Miracle
13089-763-Jr3HIR365 2x
Valley View Defender's Fluty (VG)
10732-668-Sr3HIR336 2x
10935-668-Sr4HIR343 2x
Valley View Defender's Della
Classified Very Good twice
12298-627-Sr3HIR365 2x

DEEP LAKE F.SALLY
10160-457-Jr2HIR305 2x
1959-$1050-Pa.Sire & Heifer Sale

WANDAMERE BOND'S DEFENDER
54 HM AA 2 Yrs.
22 Tested Daughters
1 over 700, 4/600, 9/500 lbs.
36 Daus.Cl., 12-VG, 16-D
19 Daus. 29 recs. 9191-492
(305-2x ME) 36 Cl.Daus. 82.4

MULHOCAWAY LOVELY JUDITH
Classified Excellent 7 times
15374-737-Sr2 365C 3x
17171-811-6yrs. 365 2x
17033-868-7yrs. 365 2x
13238-676-8HIR305 2x
1956-$3600-1st Butterfat Sale

FRITZLYN JEANETTE'S FLASH
GOLD STAR SIRE
58,59,60 Conn. 1st Sr.Get
59,60 Conn. 1st Jr.Get
59 E.S.E. 1st Sr.Get
39 Tested Daughters
1 over 900,2/800,7/700,13/600, 31/500 lbs.
52 Daus.Cl., 6-E, 32-VG, 12-D
30 Daus. 49 recs. 12519-636
(305-2x ME) 30 Cl.Daus. 86.6

IDEAL'S ROSE KING'S SALLY JANE
11602-627-Sr2 365C 3x
15312-801-Sr3 365 3x
2 Tested Daughters
Deep Lake O.Sally
9767-589-Jr3HIR305 2x

WANDAMERE ANSON'S BOND
34 Tested Daughters
24 Daus. 59 recs. 9286-455
(305-2x ME) 23 Cl.Daus. 84.3

IVY OAK PEGGY'S PETAL
13716-791-Jr3 365C 3x (VG-twice)
15625-876-Jr4;16315-861-5yrs.
1 PR Son

MULHOCAWAY BUTTERFAT ADONIS
97 Tested Daughters
94 Daus. 208 recs. 8864-470
(305-2x ME) 90 Cl.Daus. 83.7

STADACONA JUDY
3 recs. ave. 9375-445
2 Tested Daughters

FRITZLYN FLASH
1951-$1700-Fritzlyn Dispersal
1 PR, 25 Tested Daughters
24 Daus. 45 recs. 9015-447
(305-2x ME) 6 Cl.Daus. 83.3

FRITZLYN GYPSY KING'S JEANETTE
13945-601-Jr2C;19672-894-Sr4
14416-596-10HIR305 3x
1951-$3500-Fritzlyn Farms Sale
1 PR Son, 3 Tested Daughters

FAIRLAWN ACTOR'S ROSE KING
1949-$9500-Ohio Classic
26 Tested Daughters
24 Daus. 38 recs. 10301-563
(305-2x ME) 4 Cl.Daus. 82.5

IDEAL'S BEACON'S SALLY JANE
16741-775-Jr4 365 3x

Lot 91 - Bred Heifer - PRE-EMINENT PROUD FANNY GLEN 1996453 - Vacc -

Dropped: September 18, 1959
Bred: April 7,1961
Due: January 17, 1962
To: Northern Hermes May Royalty 546206 (See Service Sire Lot 90)

CHALLENGER OF PRE-EMINENT FARM
(See Lot 1)

IDEAL'S SHEEN'S FANNY GLEN
10976-555-Jr2HIR365 2x
9553-462-Jr4HIR305 2x
13871-706-5HIR365 2x
9976-460-6HIR365 3x

IDEAL'S SHEEN
12 Tested Daughters
1 over 1000, 1/900, 2/800, 3/700, 6/600, 7/500 lbs.
8 Daus.Cl., 1-VG, 6-D
11 Daus. 21 recs. 10342-511
(305-2x ME) 7 Cl.Daus. 82.2
Ideal's Sheen's W.Susie
15850-926-Sr3 365 3x
16729-1004-5yrs. 365 3x

IDEAL'S MAIN STAY'S FANNY GLEN
15040-788-Jr2 365 2x

IDEAL'S LETTIE'S DUKE
143 Tested Daughters
143 Daus. 307 recs. 11761-611
(305-2x ME) 16 Cl.Daus. 82.6

GWENWILMAR SHIRLY (E)
12992-572-Jr4C;18045-745-5yrs.
20576-854-6yrs.C;18385-801-7yrs.C
2 PR Sons, 2 Tested Daughters

IDEAL'S MAIN STAY
34 Tested Daughters
34 Daus. 56 recs. 10421-536
(305-2x ME) 7 Cl.Daus. 80.3

IDEAL'S JEWEL'S FANNY GLEN
12941-730-GG-3x;14450-796-A-3x
16317-879-6yrs. 365 3x
3 PR Sons, 3 Tested Daughters

HERSELF - Lot 92

MCDONALD FARMS SUPREME VELMA
Classified Very Good 3 times
9406-443-5HIR303days on test 2x
Sold for $4300 in 1958 McDonald Sale

HER SIRE'S DAM - Lot 92

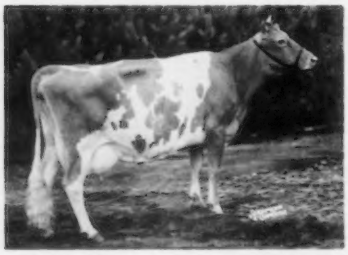

MCDONALD FARMS D. MONOGIRL
Classified Excellent 5 times
16376-894-5yrs. 365 3x
AA 3 Best Females 54, 55

HER SIRE - Lot 93A

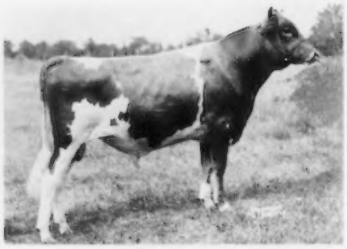

LUSHACRES HERMES' HAPPY FELLA
Sold for $2100 in 1957 LushAcres Disp.
1 Daughter Classified, 1-D

Lot 92 - Cow - MCDONALD FARMS SUPREME VELMA 1704204 - Vacc - (VG-3 times)

Dropped: October 2, 1954
Breeder: J. M. McDonald
10789-538-Jr2HIR365 2x
8481-389-Sr3HIR305 2x(9189-420ME)
8221-364-Sr4HIR305 2x(8549-378ME)
9406-443-5HIR303 days on test 2x
Sold 1958 for $4300 McDonald Sale
Nominated for the 1958 National Guernsey Futurity.
Calved: Feb. 5, 1957 F; May 27, 1958 M; May 30, 1959 F; June 29, 1960 F.
Bred: Dec. 20, 1960
Due: Oct. 1, 1961
To: Challenger of Pre-Eminent Farm 538753
S: Horse Shoe Conrad's Boswell
D: LushAcres Hermes' Quest
17529-#1104-Jr4 365C 3x (E-4 times)
Sold 1957 for $15,500

MCDONALD FARMS LE SUPREME
GOLD STAR SIRE
54 IDS, NGS 1st S. Yr. & R. J. Ch.
54 NY 1st S. Yr.; 54 AA S. Yr.
55 NY, IDS 1st 2 Yrs;
55 NGS 2nd 2 Yrs.; 55 Res. AA 2 Yrs
18 Tested Daughters
1 over 700, 2/600, 11/500 lbs.
18 Daus. Cl., 6-VG, 8-D
18 Daus. 31 recs. 10138-540
(305-2x ME) 18 Cl. Daus. 82.7
FRANCHESTER BRIGHT LAUGHTER
10987-459-Jr2 305C 3x (VG)
12141-523-Jr4 305C 3x
10865-470-5yrs. 305C 2x
10006-506-6HIR305 2x
11243-467-7HIR305 2x
1952-$1900-Franchester Sale
3 Tested Daughters
McDonald Farms Miss Tingle
17225-795-6HIR365 2x

MCDONALD FARMS S. LEADER
54 AA Jr. Get
103 Tested Daughters
1 over 800, 7/700, 31/600, 59/500 lbs.
79 Daus. Cl., 2-E, 30-VG, 32-D
76 Daus. 104 recs. 8876-468
(305-2x ME) 61 Cl. Daus. 82.9
McDonald Farms Le Olga (E)
54 AA 3 Best Females
54 Res. AA 4 Yrs.
McDonald Farms Le Varden
54 AA J. Yr. (1955-$3300)
MCDONALD FARMS D. MONOGIRL
9848-486-Sr2 305C 2x (E-5 times)
10340-544-Sr3 305C 2x
12858-696-Sr4 305C 2x
16376-894-5yrs.; 13791-693-7yrs.
13445-725-9yrs. 365 2x
12399-633-11HIR305 2x
54, 55 AA 3 Best Females
55 Res. AA Aged; 3 Tested Daus.
LANGWATER STATESMAN
14 Tested Daughters; 3 over 500 lbs.
8 Daus. Classified, 1-VG, 6-D
Franchester Bright Inez
12477-596-Jr2 365C 3x
FRANCHESTER FREE LAUGHTER
E-6 times, First Guernsey to be Classified in America.
14046-611-GG;18271-803-Sr3C
3 PR Sons, 6 Tested Daughters
Franchester King's Laughter
15338-744-5yrs. 365C 3x (1950-$8000)
Franchester King's Lovely
10606-581-Sr2 365 3x
Franchester Model's Mirth (VG)
10591-568-Sr3HIR272 2x

MCDONALD FARMS STEADFAST
Private Sale 1952-$21,000
68 Tested Daughters
61 Daus. 135 recs. 8971-481
(305-2x ME) 44 Cl. Daus. 83.3
McDonald Farms S. Marguerite
E-4 times 1953-$11,750
GOLD STAR DAM (Canada)
MCDONALD FARMS DELLA
13443-565-G-3x (E-3 times)
15700-681-AA-3x
3 PR Sons, 4 Tested Daughters
MCDONALD FARMS DISTINCTION
53 NGS Quail Roost Trophy
40 Tested Daughters
40 Daus. 93 recs. 9612-495
(305-2x ME) 32 Cl. Daus. 84.0
MCDONALD FARMS GOLDEN GIRL
10652-562-G-3x
1 PR Son
LANGWATER ONWARD
14 Tested Daughters
14 Daus. 26 recs. 10345-451
(305-2x ME) 8 Cl. Daus. 83.1
LANGWATER BRIGHTNESS
11128-543-G-3x; 14589-663-Sr4C
2 PR Sons, 1 Tested Daughter
LANGWATER FREEMAN
Sold 1940-$2500-Langwater Sale
37 PR Sons, 51 Tested Daughters
3 over 800, 8/700, 13/600, 34/500 lbs.
37 Daus. Cl., 2-E, 12-VG, 16-D
50 Daus. 90 recs. 9444-446
(305-2x ME) 34 Cl. Daus. 82.8
CHARLESCOTE PLUM
S: Langwater Peter
D: Charlescote Larch
12437-667-GG-3x

Lot 93 - Cow - PRE-EMINENT SUNNY VELMA 1972726 - Vacc -

Dropped: May 30, 1959
Pasture Bred; Due about sale time
To: Northern Hermes Emory 545369
S: Northern F Hermes
D: Hill Girt Emory's Lela (VG-twice)
14853-#911-Sr3 365C 2x

Sire
HOMINY HILL SONNY
(See Sire Lot 48)

Dam
MCDONALD FARMS SUPREME VELMA
10789-538-Jr2HIR365 2x (VG-3 times)
(See Lot 92)

Lot 93A - Open Heifer - PRE-EMINENT HAPPY VELMA 2038001 - Vacc -

Dropped: June 29, 1960

Sire
LUSHACRES HERMES HAPPY FELLA
(See Sire Lot 115)

Dam
MCDONALD FARMS SUPREME VELMA
10789-538-Jr2HIR365 2x (VG-3 times)
(See Lot 92)

HER DAM'S SIRE - Lot 94

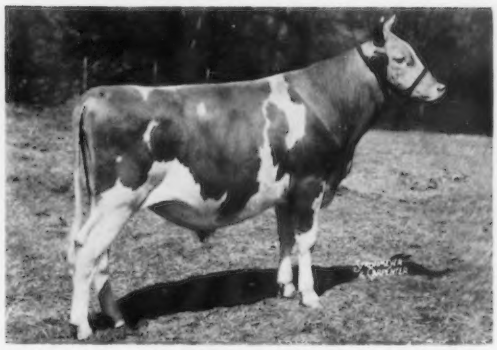

MCDONALD FARMS PREMIER (GOLD STAR SIRE)
70 Tested Daughters
30 Daus. 52 recs. 9883-515 (305 2x ME)
44 Classified Daughters 84.6

HER DAM'S PATERNAL GRANDDAM - Lot 94

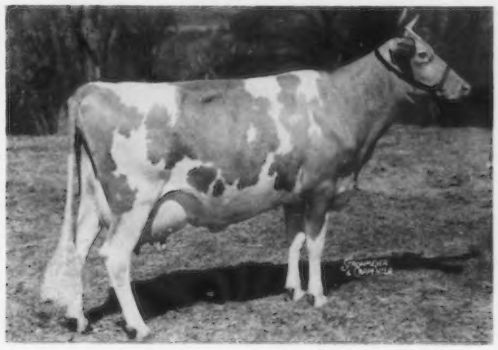

MCDONALD FARMS S. MARGUERITE (E-4 times)
GOLD STAR DAM (Canada)
13431-759-Jr3C; 13807-792-Sr4 365C 3x
Sold for $11,750 in 1953 McDonald Sale

Lot 94 - Cow - PRE-EMINENT S. BLOSSOM 1792695 - Vacc - (VG-twice)

Dropped: December 5, 1956
14402-644-Jr2HIR365 2x
2295-121-Jr4HIR50days on test 2x
Calved: April 6, 1959 F;
March 9, 1961 M
Will be bred

PRE-EMINENT SARGE
(See Sire Lot 26)

MCDONALD FARMS MISS TOODLES
8995-491-Jr2HIR365 2x
10567-601-Sr3HIR365 2x
2 Tested Daughters
Pre-Eminent Renown's Abretta
7675-473-Jr2HIR305 2x

MCDONALD FARMS PREMIER
GOLD STAR SIRE
70 Tested Daughters
1 over 800, 7/700, 13/600, 31/500 lbs.
60 Daus. Cl., 2-E, 30-VG, 25-D
30 Daus. 52 recs. 9883-515
(305-2x ME) 44 Cl. Daus. 84.6
McDonald Farms Miss Tolaria
13799-803-Jr2 (E-56, VG-57)
Sold 1956 for $2800
McDonald Farms Miss Tingle
17225-795-6HIR365 2x (VG-twice)
McDonald Farms Miss Sally (VG)
#16117-#788-Jr3 305C 3x
McDonald Farms Mister Young
57 AA Calf
McDonald Farms Mister Calvert
60 AA Calf

MCDONALD FARMS HER KUPID
10516-539-Jr3 365C 3x
12250-650-Sr4 365 3x
14166-741-5yrs. 365C 3x
All records made on 3 quarters due to injury.
1 PR Son, 2 Tested Daughters

MCDONALD FARMS PREDICTION
54, 55 AA Sr. Get; Peer Trophy NGS 50, 51, 54, 55; Quail Roost Maxim Trophy NGS 50, 51, 52, 54, 55
10 progeny sold at auction for over $5000 & 25 for over $2000.
125 Tested Daus.; 2 over 1000, 4/900, 8/800, 21/700, 58/600, 89/500 lbs.
96 Daus. 217 recs. 9173-471
(305-2x ME) 82 Cl. Daus. 84.6
4 GOLD STAR Sons

MCDONALD FARMS S. MARGUERITE
GOLD STAR DAM (Canada)
Classified Excellent 4 times
11816-699-Jr2; 13431-759-Jr3C
13807-792-Sr4 365C 3x
12140-670-10yrs. 365 2x
1953-$11,750-McDonald Farms Sale
4 PR Sons, 2 Tested Daughters

MCDONALD FARMS HERITOR
14 PR Sons, 27 Tested Daughters
16 Daus. Cl., 4-VG, 7-D
26 Daus. 8629-436 (305-2x ME)

MCDONALD FARMS GENTIAN
9952-540-G-3x (VG-47, 48, E-50)
2 PR Sons, 7 Tested Daughters

Lot 95 - Cow - PRE-EMINENT COMET'S BLOSSOM 1969165 - Vacc -

Dropped: April 6, 1959
Due: June 21, 1961
To: Pre-Eminent Jolly Dairyman
544854
S: McDonald Farms Jolly Valerian
D: Pre-Eminent Renee (E-3 times)
16247-#1120-Jr4HIR365 2x

PRE-EMINENT SONNY COMET

PRE-EMINENT S. BLOSSOM
14402-644-Jr2HIR365 2x (VG-twice)
(See Lot 94)

HOMINY HILL SONNY
28 Tested Daughters
8 over 500 lbs.
28 Daus. Cl., 7-VG, 15-D
23 Daus. 27 recs. 9843-477
(305-2x ME) 26 Cl. Daus. 81.5
Pre-Eminent Sunny Bolette
11927-579-Jr2HIR365 2x
Pre-Eminent Sunny Bonny (VG)
10541-553-Jr2HIR365 2x
Pre-Eminent Sunny Brightness (VG)
10356-528-Jr2HIR365 2x

IDEAL'S COMET'S TRIXIE
15763-838-Jr3 365C 3x (VG-twice)
#13029-#734-Sr4HIR305C 3x
9112-498-5HIR305 2x
14024-772-6HIR365 2x
14223-721-8HIR365 2x
8621-423-10HIR158days on test 2x
1 Tested Daughter (1955-$2700)
Ideal's Superior's Trixie
13435-723-Jr2; 17009-900-Sr3

HOMINY HILL MUSICIAN
GOLD STAR SIRE; 13 Tested Daus.
4 over 600, 10/500 lbs.
13 Daus. Cl., 8-VG, 4-D
12 Daus. 22 recs. 10418-509
(305-2x ME) 12 Cl. Daus. 83.3

HOMINY HILL PRINCE'S SUNNY
#14363-#740-Jr2 305C 3x (E-4 times)
17237-#975-Sr3; 18286-1041-5yrs.
13061-634-6yrs. 305 3x
16210-829-8yrs. 305 3x
1 PR Son, 1 Tested Daughter

IDEAL'S COMET
2 PR Sons, 21 Tested Daughters
1 over 1000, 1/900, 3/800, 5/700, 7/600, 10/500 lbs.
8 Daus. Cl., 1-E, 1-VG, 4-D
19 Daus. 39 recs. 9555-490
(305-2x ME) 4 Cl. Daus. 80.0

IDEAL'S L.D.'S TRIXIE
17860-916-Sr3; 18915-980-5yrs.
#23141-#1313-6yrs.; 22255-#1235-8yrs.
1 PR Son, 4 Tested Daughters

HERSELF

MCDONALD FARMS JOLLY SARELLA
Classified Excellent 3 times
8182-421-7HIR262days on test 2x
1959-$6100; Res. AA 3 Yrs. 1956

HER PATERNAL SISTER

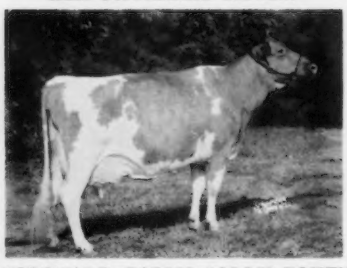

MCDONALD FARMS JOLLY TOKEN
Classified Excellent 4 times
13335-683-Jr2 365C 3x
AA Calf 54;AA 3 Yrs. 57;AA 4 Yrs. 58

HER DAM'S DAM

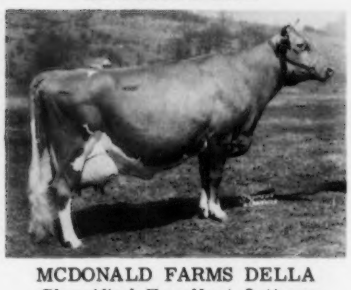

MCDONALD FARMS DELLA
Classified Excellent 3 times
13443-565-G; 15700-681-AA-3x
3 PR Sons, 4 Tested Daughters

Lot 96 - Cow - MCDONALD FARMS JOLLY SARELLA 1589544 - Vacc - (E-3 times)

Dropped: December 26, 1952
Breeder: J. M. McDonald
12833-668-Jr2 365C 3x
10045-530-Jr3 305C 2x
10717-549-Sr4HIR305 2x
10718-580-5HIR305 2x
8182-421-7HIR262 days on test 2x
1959-$6100; 56 Res. AA 3 Yrs.
56 Res. AA 3 Best Females
1 PR Son, 1 Tested Daughter
McDonald Farms R. L. Zarella
10299-536-Jr3HIR305 2x (VG)
McDonald Farms Maxim's Woodrow
1956-$2000; 59 HM AA Aged
Calved: April 1, 1955 M;
June 8, 1956 F; Aug. 19, 1957 F;
Aug. 14, 1958 F; Aug. 9, 1960 M
Bred: March 17, 1961
Due: December 27, 1961
To: Challenger of Pre-Eminent Farm 538753
S: Horse Shoe Conrad's Boswell
D: LushAcres Hermes' Quest(E-4 times)
17529-#1104-Jr4 365C 3x ($15,500)
54 AA S.Yr.;55 AA 2 Yrs.;56 AA 3 Yrs.

MCDONALD FARMS HIGH NEPTUNE
55 AA Jr. Get; 57 AA Sr. Get
57, 58, 59, 60 NGS Peer & Quail Roost Trophies; 58, 59, 60 AA Sr.Get
58, 59 Res. AA Jr.Get; 60 AA Jr.Get
Sire of 17 All American and 16 Res. All American Awards.
58 Tested Daughters
7 over 600, 23/500 lbs.
56 Daus. Cl., 3-E, 21-VG, 25-D
41 Daus. 70 recs. 9031-458
(305-2x ME) 28 Cl. Daus. 84.5
McDonald Farms Jolly Vern
GOLD STAR SIRE
Private Sale 1961-$16,000

MCDONALD FARMS KING'S MARELLA (VG-4 times)
9127-469-Jr2 365 3x
8228-413-5yrs. 305 3x
8612-453-10HIR305 2x
3110-174-11yrs. 82 days on test 2x
50 N. Y. 1st 2 Yrs.
1 PR Son, 3 Tested Daughters
McDonald Farms Jolly Zella
7292-378-Jr2HIR305 2x
8108-413-Jr3HIR305 2x
McDonald Farms Jolly Warella (VG)
6275-362-Jr2HIR305 2x

MCDONALD FARMS HIGHTIME
25 PR Sons, 41 Tested Daughters
1 over 800, 4/700, 13/600, 24/500 lbs.
31 Daus. Cl., 1-E, 13-VG, 14-D
41 Daus. 88 recs. 8538-426
(305-2x ME) 31 Cl. Daus. 83.6
McDonald Farms High Ostafette
15852-815-Sr3 365C 3x(VG-3 times)
McDonald Farms High's Juneau
15772-743-Sr4 365C 3x(VG-3 times)
McDonald Farms High Jilda
Classified VG-47, 48, 50, 52, E-54
14247-712-7yrs. 365C 3x
54 Res. AA Produce; 55 AA Produce

MCDONALD FARM KINGS JOLLY LADY (VG-47, 48, 50, E-50, 51, 52, 55)
12417-622-Jr2 365C 3x
13461-723-Jr4 365 3x
15575-869-7yrs. 365 3x
Private Sale 1950-$12,500
6 PR Sons, 1 Tested Daughter
Franchester Jolly Lady (VG)
12564-636-Jr2 365C 3x
16213-812-6yrs. 365 3x

MYHAVEN KING
49 NGS Peer & Quail Roost Trophies; 136 Tested Daughters
2 over 900, 7/800, 31/700, 66/600, 107/500 lbs.
100 Daus. Cl., 9-E, 54-VG, 26-D
136 Daus. 323 recs. 9372-472
(305-2x ME) 100 Cl. Daus. 84.3
McDonald Farms King's Kella
Classified VG-49, E-50, 51, 52, 55
18270-919-6yrs. 365 3x
Sold 1946 for $13,500
McDonald Farms King's Lady Gay
Classified Excellent twice
17252-906-5yrs. 365 3x

MCDONALD FARMS DELLA
Classified Excellent 3 times
13443-565-G; 15700-681-AA 3x
47 ESE, Md. 1st Aged & S. & G. Ch.
48 ESE, NY 1st Aged & S. & G. Ch.
3 PR Sons, 4 Tested Daughters
McDonald Farms King's Kella
Classified VG-49, E-50, 51, 52, 55
13991-718-Jr2 365C 3x
18270-919-6yrs. 365 3x
Sold 1946 for $13,500
McDonald Farms S. Orchid (VG)
13412-737-Sr2 365 3x
13230-700-5yrs. 305C 2x
11929-649-6yrs. 305C 2x
McDonald Farms Fenella (E-47, VG-50)
13974-600-6yrs. 365C 3x

FOREMOST PREDICTION
Peer Trophy NDS 1940, 41, NGS 1947, 48; Quail Roost Trophy NDS 1941, NGS 1947, 48.
85 PR Sons, 101 Tested Daughters
4 over 800, 35/700, 59/600, 87/500 lbs.
56 Daus. Cl., 10-E, 32-VG, 11-D
101 Daus. 201 recs. 9330-479
(305-2x ME) 56 Cl. Daus. 86.0

WALNUT'S ELLA'S PANSY
Classified Excellent 47-13yrs.
12973-661-AA; 11763-634-A 3x
3 PR Sons, 4 Tested Daughters

MYHAVEN KING
49 NGS Peer & Quail Roost Trophies
136 Tested Daughters; 2 over 900, 7/800, 31/700, 66/600, 107/500 lbs.
100 Daus. Cl., 9-E, 54-VG, 26-D
136 Daus. 323 recs. 9372-472
(305-2x ME) 100 Cl. Daus. 84.3

DOUGLASTON LADY MARY
10445-637-G (VG-twice)
11040-633-DD 3x; 1938-$1700
3 PR Sons, 7 Tested Daughters

LANGWATER KING OF THE MEADS
Private Sale 1939-$12,500
110 Tested Daughters
7 over 800, 21/700, 61/600, 92/500 lbs.
61 Daus. Cl., 4-E, 24-VG, 26-D

GREEN MEADS THELMA (E-47-16yrs.)
12902-704-G; 13518-740-D 3x
Sold 1936-$1300-Myhaven Dispersal
7 PR Sons, 2 Tested Daughters

FOREMOST PREDICTION
Peer Trophy NDS 1940, 41, NGS 1947, 48; Quail Roost Trophy NDS 1941, NGS 1947, 48.
85 PR Sons, 101 Tested Daughters
4 over 800, 35/700, 59/600, 87/500 lbs.
56 Daus. Cl., 10-E, 32-VG, 11-D
101 Daus. 201 recs. 9330-479
(305-2x ME) 56 Cl. Daus. 86.0

DOUGLASTON LADY AUGUSTA
GOLD STAR DAM; (E-twice)
12106-607-E 3x; Has 4 Excellent Daughters that ave. 14491-720
6 PR Sons, 6 Tested Daughters
McDonald Farms Elcena (VG-twice)
15994-770-BB 3x
McDonald Farms Deressa (E-twice)
15959-744-AA 3x
McDonald Farms Gentle
12646-736-5yrs. 365 3x (E-4 times)
McDonald Farms Flute (E-3 times)
13661-721-5yrs. 365 3x
McDonald Farms Augusta's Ideal
GOLD STAR SIRE; 1956-$14,000

HERSELF

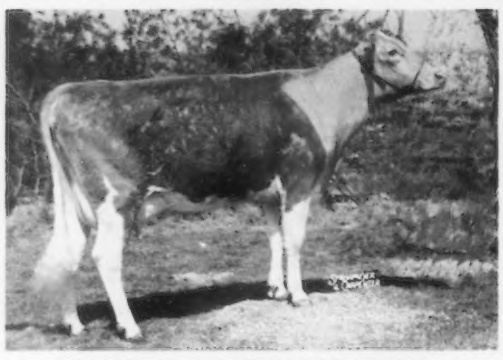

FAIRLAWN WARRIOR'S LOTTIE (VG)
3673-202-Jr3HIR76days on test 2x
Sold for $1000 in 1959 Fairlawn Dispersal

HER SIRE'S DAM

FAIRLAWN H. COQUET (VG-49, 51, 53, 55, E-57, 58, 60)
13986-722-Jr2C; 16994-861-7yrs. 365C 3x
15117-747-11yrs. 340 2x; 13965-726-12yrs. 365 2x
Sold for $7500 in 1953 Fairlawn Dispersal

Lot 99 - Cow - FAIRLAWN WARRIOR'S LOTTIE 1853235 - Vacc - (VG)

Dropped: October 5, 1957
3673-202-Jr3HIR76 days on test 2x
Sold 1959-$1000-Fairlawn Dispersal
Calved: Jan. 19, 1960 M;
Feb. 11, 1961 F
Will be bred

FAIRLAWN K. WARRIOR
58 Tops. Spring Show 1st Sr. Get
Formerly Herd Sire at Fairlawn & Partridge Hall Farms.
33 Tested Daughters
1 over 800, 1/700, 8/600, 21/500 lbs.
29 Daus. Cl., 8-VG, 12-D
30 Daus. 77 recs. 10398-516
(305-2x ME) 25 Cl. Daus. 81.2
Partridge Lorinda (VG)
11373-597-Jr3HIR339 2x
15591-#838-Jr4 365 2x
12168-596-5HIR305 2x
Sold 1959 for $1700
Partridge Darter (VG-twice)
14178-681-Jr4 365 2x
Sold 1959 for $1200
Partridge Bill-Willy
12295-681-6HIR305 2x
Partridge Wistful
12696-640-Jr4HIR305 2x
Partridge Jinglet (VG)
13496-632-Sr3HIR305 2x
Partridge Cassia
11918-614-Jr4HIR305 2x
Partridge Kildare
11808-603-Jr2HIR305 2x
11973-577-Sr3HIR305 2x
Partridge Happiness
11749-601-Jr3HIR305 2x
Partridge Galaxy
12744-570-5HIR305 2x
Fairlawn Warrior's Gardenia
10614-569-Jr2 365 2x
Sold 1959 for $3500

PINE HILL PEERLESS ROSIE
Classified Very Good twice
8391-437-Jr2 305C 2x
9555-495-Sr3 305C 2x
10986-609-Sr4 305C 2x
13218-730-6yrs. 305 2x
2 Tested Daughters
Pine Hill A. Rosalie
7315-343-Jr2 305 2x

FAIRLAWN H. EASTERN KING
GOLD STAR SIRE
Sold 1953-$16,000-Fairlawn Disp.
54, 55, 56, 57 Res. AA Sr. Get
88 Tested Daughters
2 over 1000, 8/900, 22/800, 36/700, 56/600, 69/500 lbs.
70 Daus. Cl., 9-E, 34-VG, 21-D
85 Daus. 203 recs. 10348-536
(305-2x ME) 62 Cl. Daus. 85.0
Fairlawn K. Muriel (E-9 times)
GOLD STAR DAM; 1953-$10,000
Resold 1959 for $10,000
Fairlawn Actorine's King
GOLD STAR SIRE; 1953-$2600

FAIRLAWN H. COQUET
VG-49, 51, 53, 55, E-57, 58, 60
13986-722-Jr2 365C 3x
12238-600-Sr3 305C 3x
16994-861-7yrs. 365C 3x
15117-747-11yrs. 340 2x
13965-726-12yrs. 365 2x
11343-576-13yrs. 305 2x
Sold 1953-$7500-Fairlawn Disp.
4 PR Sons, 3 Tested Daughters
Fairlawn Actor's Marilyn
17026-844-Sr4 365C 3x
Fairlawn Hornet's Janette
13572-712-Sr2 365 3x
Sold 1955 for $3600

SPORTSMAN'S EARNEST PEER
31 Tested Daughters, 1 PR Son
1 over 1000, 1/900, 2/800, 3/700, 4/600, 7/500 lbs.
9 Daus. Cl., 5-VG, 2-D
24 Daus. 32 recs. 10115-498
(305-2x ME) 4 Cl. Daus. 86.3
Pine Hill Peerless Pamela
#17432-#940-Jr4 365C 2x(VG-twice)
#19492-#1112-5yrs. 365C 2x
17905-999-6yrs. 365 2x(1959-$2200)
Pine Hill Peerless Colleen (VG)
17324-818-5HIR305 2x

LOTTIE'S PRINCESS ANNE ROSE
13162-657-Jr2 365 2x
10361-540-Sr3 305C 2x
12916-636-Sr4 305C 2x
12338-630-5yrs. 365 2x
2 Tested Daughters
Pine Hill A. Rosie
9229-457-Jr2 305 2x

GREEN MEADOW HORNET
61 Tested Daughters
7 over 800, 15/700, 28/600, 48/500 lbs.
25 Daus. Cl., 4-E, 12-VG, 8-D
58 Daus. 119 recs. 9869-467
(305-2x ME) 25 Cl. Daus. 85.4

FRANCHESTER SAFFRON
9494-555-FF; 9980-556-BBB 2x
13987-795-A 3x; 1935-$1150
1 PR Son, 3 Tested Daughters
Fairlawn Destiny
11304-587-GG 3x

GREEN MEADOW HORNET
61 Tested Daughters
7 over 800, 15/700, 28/600, 48/500 lbs.
25 Daus. Cl., 4-E, 12-VG, 8-D
58 Daus. 119 recs. 9869-467
(305-2x ME) 25 Cl. Daus. 85.4

FAIRLAWN PEERLESS EGRETTE
Classified Excellent 4 times
12974-651-F 3x
15957-802-5yrs. 365 3x
11385-588-9yrs. 305C 2x
1 PR Son, 5 Tested Daughters
Fairlawn Actor's Phyllis (VG)
16952-804-5yrs. 365 3x (1953-$7500)
Fairlawn K. Barbette (VG-4 times)
12913-740-5yrs. 365 2x (1953-$8500)

FAIRLAWN PEERLESS ACTOR
GOLD STAR SIRE; 1953-$10,000
54 HM AA Jr.Get; 56 HM AA Sr.Get
90 Tested Daughters
1 over 1000, 5/900, 14/800, 30/700, 50/600, 65/500 lbs.
76 Daus. Cl., 10-E, 33-VG, 24-D
84 Daus. 194 recs. 10526-511
(305-2x ME) 69 Cl. Daus. 84.4
3 GOLD STAR Sons

FAIRLAWN F. P. ERNESTINE
12264-605-GG; 12684-610-5HIR 787
1 PR Son, 1 Tested Daughter
Fairlawn K. Jolice
Classified VG-49, 51, E-53, 56, 58, 60
18669-983-8yrs. 365 3x

PROSON
2 PR Sons, 28 Tested Daughters
1 over 800, 4/700, 9/600, 19/500 lbs.
15 Daus. Cl., 3-VG, 8-D
27 Daus. 9313-457 (305-2x ME)

LOTTIE'S PRINCESS ANNE 2D
S: Leader Sensation of Christina
D: Lottie's Princess Anne

HER DAM'S SIRE - Lot 97

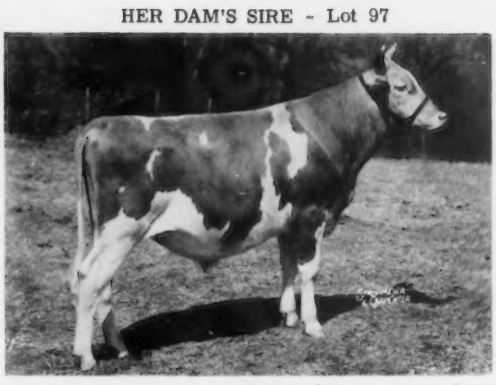

MCDONALD FARMS PREMIER (GOLD STAR SIRE)
70 Tested Daughters
30 Daus. 52 recs. 9883-515 (305 2x ME)
44 Classified Daughters 84.6

A DAUGHTER OF "HIGHTIME"

MCDONALD FARMS HIGH JILDA
Classified VG-47, 48, 50, 52, E-54
14247-712-7yrs. 365C 3x
Res. AA Produce 54; AA Produce 55

Lot 97 - Cow - MCDONALD FARMS ROYAL COLLETTE 1951479 - Vacc -

Dropped: March 23, 1959
Breeder: Cornell University
Bred: August 27, 1960
Due: June 8, 1961
To: Challenger of Pre Eminent Farm 538753
S: Horse Shoe Conrad's Boswell
D: LushAcres Hermes' Quest
17529-#1104-Jr4 365C 3x(E-4 times)
1957-$15,500-LushAcres Dispersal

MCDONALD FARMS JOLLY PARAGON
56, 57 Res. AA Jr. Get
57 N.G.S. 1st Jr. Get
42 Tested Daughters
1 over 800, 2/700, 4/600, 11/500 lbs.
30 Daus. Cl., 1-E, 10-VG, 16-D
33 Daus. 47 recs. 8609-443
(305-2x ME) 13 Cl. Daus. 84.2
McDonald's Royal Cerise
60 AA Calf
McDonald Farms Royal Urma
56 Res. AA S. Yr. (VG-3 times)
McDonald Farms Royal Crown
60 Res. AA J. Yr.
McDonald Farms Royal Trader
60 Res. AA Jr. Get
MCDONALD FARMS MISS ZEPHYR
9205-467-Jr2HIR305 2x

MCDONALD FARMS HIGH NEPTUNE
57, 58, 59, 60 NGS Peer & Quail Roost Trophies; 55, 60 AA Jr. Get
57, 58, 59, 60 AA Sr. Get
58, 59 Res. AA Jr. Get
Sire of 17 All American & 16 Res. All American Awards.
58 Tested Daughters
41 Daus. 70 recs. 9031-458
(305-2x ME) 28 Cl. Daus. 84.5
MCDONALD FARMS DELLA
Classified Excellent 3 times
13443-565-G-3x; 15700-681-AA-3x
3 PR Sons, 4 Tested Daughters
McDonald Farms King's Kella
VG-49, E-50, 51, 52, 55
18270-919-6yrs. 365 3x (1946-$13,500)
MCDONALD FARMS PREMIER
GOLD STAR SIRE; 5 Daus. with 6 class leading recs.; 70 Tested Daus.
1 over 800, 7/700, 13/600, 31/500 lbs.
60 Daus. Cl., 2-E, 30-VG, 25-D
30 Daus. 52 recs. 9883-515
(305-2x ME) 44 Cl. Daus. 84.6
McDonald Farms Mister Calvert
60 AA Calf
MCDONALD FARMS HIGH JILDA
Classified VG-47, 48, 50, 52, E-54
8 recs. ave. 11250-566
65 Res. AA Produce; 55 AA Produce
3 PR Sons, 6 Tested Daughters

MCDONALD FARMS HIGHTIME
25 PR Sons, 41 Tested Daughters
41 Daus. 88 recs. 8538-426
(305-2x ME) 31 Cl. Daus. 83.6
MCDONALD FARM KINGS JOLLY LADY(VG-47, 48, 50, E-50, 51, 52, 55)
3 recs. ave. 13817-738 (1950-$12,500)
6 PR Sons, 1 Tested Daughters
FOREMOST PREDICTION
85 PR Sons, 101 Tested Daughters
101 Daus. 201 recs. 9330-479
(305-2x ME) 56 Cl. Daus. 86.0
DOUGLASTON LADY AUGUSTA
GOLD STAR DAM (E-twice)
12106-607-E-3x; 4 Excellent daus. ave. 14491-720
6 PR Sons, 6 Tested Daughters
1 GOLD STAR Son
MCDONALD FARMS PREDICTION
125 Tested Daughters
96 Daus. 217 recs. 9173-471
(305-2x ME) 82 Cl. Daus. 84.6
4 GOLD STAR Sons
MCDONALD FARMS S. MARGUERITE
GOLD STAR DAM(Canada)(E-4 times)
4 recs. ave. 12798-730(1953-$11,750)
4 PR Sons, 2 Tested Daughters
MCDONALD FARMS HIGHTIME
(See Above)
MCDONALD FARMS GEORGIA
10644-558-G; 14975-756-Sr4C(VG-twice)
1 PR Son, 2 Tested Daughters

Lot 98 - Open Heifer - PRE-EMINENT PROUD THRIFT 2025317 - Vacc -

Dropped: March 7, 1960

CHALLENGER OF PRE-EMINENT FARM
(See Lot 1)

MCDONALD FARMS JOLLY THRIFT
8700-439-Jr2HIR305 2x(VG-3 times)
10132-499-Jr3HIR305 2x
10575-497-Jr4HIR305 2x
8165-370-5HIR365 2x
1955-$1650-Franchester Sale
1956 Ozark Fair Best udder milked
56 Mo. 2nd 2 Yrs.

MCDONALD FARMS HIGH NEPTUNE
Continued from above pedigree
McDonald Farms Jolly Vern
GOLD STAR SIRE (1960-$16,000)
MCDONALD FARMS PRE NANGIE (VG)
7304-410-Sr2 365C 2x
8301-440-Sr3 305C 2x
12742-651-Sr4 365C 3x
10118-504-6yrs. 305C 2x
9329-485-9HIR305 2x
3 Tested Daughters
McDonald Farms Pert Riva (VG)
11363-577-Sr3 339 3x
McDonald Farms S. Sea Belle
10191-536-5yrs. 305 2x (VG-twice)
10220-547-6yrs. 305 2x

MCDONALD FARMS HIGHTIME
25 PR Sons, 41 Tested Daughters
41 Daus. 88 recs. 8538-426
(305-2x ME) 31 Cl. Daus. 83.6
MCDONALD FARM KINGS JOLLY LADY(VG-47, 48, 50, E-50, 51, 52, 55)
3 recs. ave. 13817-738 (1950-$12,500)
6 PR Sons, 1 Tested Daughter
MCDONALD FARMS PREDICTION
125 Tested Daughters
96 Daus. 217 recs. 9173-471
(305-2x ME) 82 Cl. Daus. 84.6
4 GOLD STAR Sons
MCDONALD FARMS HENRIETTA
4 recs. ave. 13860-641 (VG-twice)
1950-$2850-McDonald Farms Sale
2 PR Sons, 4 Tested Daughters

Lot 100 - Cow - FAIRLAWN PEER'S MOONDROP 1941157 - Vacc -

Dropped: October 8, 1958
Breeder: A. M. Sonnabend

2279-113-Jr2HIR65 days on test 2x
Calved: Feb. 22, 1961 F
Will be bred

SPORTSMAN'S EARNEST PEER
59 Tops. Spring show 1st Jr. Get & 1st Sr. Get.
1 PR Son, 31 Tested Daughters
1 over 1000, 1/900, 2/800, 3/700, 4/600, 7/500 lbs.
9 Daus. Cl., 5-VG, 2-D
24 Daus. 32 recs. 10115-498
(305-2x ME) 4 Cl. Daus. 86.3
Pine Hill Peerless Pamela (VG-twice)
#17432-#940-Jr4 365C 2x
#19492-#1112-5yrs. 365C 2x
17905-999-6yrs. 365 2x
Sold 1959 for $2200
Pine Hill Peerless Colleen (VG)
11326-523-Jr3HIR305 2x
13649-662-Jr4HIR305 2x
17324-818-5HIR305 2x
Pine Hill Peerless Rosie (VG-twice)
10986-609-Sr4 305C 2x
13218-730-6yrs. 305 2x
Pine Hill Peerless Patina (VG)
11003-608-Jr4HIR333 2x
10990-568-6HIR305 2x
10819-562-7HIR305 2x
Earnest Peer's Princess
10791-566-Sr4HIR305C 2x
Pine Hill Peerless Flower
11483-550-Jr4HIR305 2x
Pine Hill Peerless Patricia
11069-516-Sr4HIR294 2x
10990-532-5HIR305 2x
FAIRLAWN ACTOR'S MOONGLOW
Classified Very Good
9280-487-Jr2 305 2x
Sold 1959-$1500-Fairlawn Sale
57 Tops. 3rd J. Yr.
57 Tops. Spring show 1st Sr. Calf

FAIRLAWN PEERLESS ACTOR
GOLD STAR SIRE
1953-$10,000-Fairlawn Disp.
54 HM AA Jr. Get; 56 HM AA Sr. Get
50 progeny sold for an ave. of $4086
90 Tested Daughters
1 over 1000, 5/900, 14/800, 30/700, 50/600, 65/500 lbs.
76 Daus. Cl., 10-E, 33-VG, 24-D
84 Daus. 194 recs. 10526-511
(305-2x ME) 69 Cl. Daus. 84.4
FAIRLAWN F. P. ERNESTINE
12264-605-GG-3x
12684-610-5HIR 3x
1 PR Son, 1 Tested Daughter
Fairlawn K. Jolice
VG-49, 51, E-53, 56, 58, 60
15731-819-Sr4 365C 3x
15302-765-7yrs. 305C 3x
18669-983-8yrs. 365 3x
FAIRLAWN PEERLESS ACTOR
(Cont'd from above)
Fairlawn Actor's Helena
VG-52, E-54, 55, 58
21046-1014-5yrs. 365 3x
#23198-1053-8HIR365 2x
56 AA Aged (1951-$7100)
Fairlawn Actor's Indigo
VG-48, E-49, 50, 51
#19426-#946-Sr3 365C 3x
Fairlawn Actor's Acme
GOLD STAR SIRE
Fairlawn Actor's Leader
GOLD STAR SIRE; sold 1955-$9500, resold 1955 at Private Sale-$10,000
58 Res. AA Sr. Get
Nyala Peerless Prince
GOLD STAR SIRE
FAIRLAWN K. MOONBEAM (E-3 times)
14307-705-Jr2 365C 3x
14661-728-Jr3 365C 3x
13124-655-Sr4 305C 2x
14111-721-5yrs. 365 2x
Sold 1953-$5000-Fairlawn Disp.
1 PR Son

GREEN MEADOW PEERLESS
66 Tested Daughters
64 Daus. 138 recs. 9970-497
(305-2x ME) 21 Cl. Daus. 86.0
Fairlawn Peerless Ermine
GOLD STAR DAM (VG-3 times)
Sold 1944 for $5000
BRIGHT LAD'S ACTRESS(E-47-13yrs.)
11915-584-G-2x; #19146-#980-Jr4
4 PR Sons, 1 Tested Daughter
PHILLIPS FAIRLAWN PEERLESS
Sold 1946 for $1200
12 PR Sons, 41 Tested Daughters
41 Daus. 75 recs. 10009-473
(305-2x ME) 16 Cl. Daus. 83.4
FAIRLAWN CHARMAINE (VG)
9846-537-G-3x; 10501-602-10yrs.
1 PR Son, 5 Tested Daughters
Fairlawn F. P. Irome (VG)
18533-878-6yrs. 365 3x
GREEN MEADOW PEERLESS
66 Tested Daughters
64 Daus. 138 recs. 9970-497
(305-2x ME) 21 Cl. Daus. 86.0
Fairlawn Peerless Ermine
GOLD STAR DAM (VG-3 times)
Sold 1944 for $5000
BRIGHT LAD'S ACTRESS (E-47-13yrs.)
11915-584-G-2x; #19146-#980-Jr4
4 PR Sons, 1 Tested Daughter
FAIRLAWN H. EASTERN KING
GOLD STAR SIRE
1953-$16,000-Fairlawn Disp.
54, 55, 56, 57, Res. AA Sr. Get
88 Tested Daughters
85 Daus. 203 recs. 10348-536
(305-2x ME) 62 Cl. Daus. 85.0
1 GOLD STAR Son
1 GOLD STAR Daughter
FAIRLAWN ACTOR'S DAIRYQUEEN
Classified Very Good twice
12243-630-Jr2 365 3x
16035-854-Sr3 363C 3x
Sold 1953-$3700-Fairlawn Disp.
2 Tested Daughters
Fairlawn Prince's Melba (E-twice)
11120-506-Jr2 365C 3x (1953-$3000)

Lot 101 - Cow - FAIRLAWN PEER'S MANDY 1875135 - Vacc -

Dropped: February 6, 1958
Breeder: A. M. Sonnabend
1628-66-Jr3HIR44 days on test 2x
Calved: March 7, 1960 F;
March 15, 1961 F.
Will be bred

SPORTSMAN'S EARNET PEER
(See Sire Lot 100)

FAIRLAWN K. MARCELLA
Classified Very Good 3 times
12012-714-Jr3 365 3x
9612-562-Sr4 305C 3x
Sold 1952-$2500-Forsgate Sale
54 Tops. 1st 3 Yrs.
55 E. S. E. 2nd 4 Yrs.
1 Tested Daughter

FAIRLAWN H. EASTERN KING
GOLD STAR SIRE
Sold 1953-$16,000-Fairlawn Disp.
54, 55, 56, 57 Res. AA Sr. Get
88 Tested Daughters
2 over 1000, 8/900, 22/800, 36/700, 56/600, 69/500 lbs.
70 Daus. Cl., 9-E, 34-VG, 21-D
85 Daus. 203 recs. 10348-536
(305-2x ME) 62 C. Daus. 85.0
Fairlawn K. Muriel (E-9 times)
GOLD STAR DAM; Sold 1953-$10,000, resold 1959 for $10,000.
Fairlawn Actorine's King
GOLD STAR SIRE (1953-$2600)
FAIRLAWN PERFORMER'S MELINDA
Classified Very Good
9369-511-Jr2 365C 3x
2 Tested Daughters
Firlawn K. Martha
Sold 1953 for $1000

GREEN MEADOW HORNET
61 Tested Daughters
58 Daus. 119 recs. 9869-467
(305-2x ME) 25 Cl. Daus. 85.4
FRANCHESTER SAFFRON
9494-555-FF; 9980-556-BBB-2x
13987-795-A-3x
Sold 1935-$1150-Coventry-Florham
1 PR Son, 3 Tested Daughters
Fairlawn Destiny
11304-587-GG-3x
FAIRLAWN MEMOIR'S PERFORMER
Private Sale 1945-$30,000
77 Tested Daughters
50 Daus. 80 recs. 10469-523
(305-2x ME) 17 Cl. Daus. 83.4
FAIRLAWN ACTOR'S MELBETTE
11510-611-Jr2 365C 3x (E-5 times)
12347-666-Sr4 365C 3x
Sold 1952-$3600-E. Guernsey Sale
3 Tested Daughters
Fairlawn Hornet's Millie (VG)
10178-528-Jr2 365C 3x (1950-$1800)
Fairlawn Peer's Moonlight
9368-522-Sr2 365C 3x

HER DAM'S SIRE - Lot 103

WOODACRES FIDES LEADER
Reserve All American J.Yr. 1955
1st Aged & S.&G.Ch. N.J., Pa.G.S. 1957
1st Aged & S.&G.Ch. N.J. 1958

Lot 102 - Cow - WOODACRES LEADER'S CLARINETTE 1577929 - Vacc - (VG-3 times)

Dropped: November 21, 1953
Breeder: Atherton W. Hobler
8636-396-Jr2HIR305 2x
8360-437-Jr3HIR305 2x
8795-380-5HIR256 2x
1820-76-7HIR35days on test 2x
1955-$1450-Woodacres Dispersal
54 N.J. 1st Jr.Calf
54 Mid-Atlantic 1st Sr.Calf
Her 7 nearest dams ave. 14978-759
2 Tested Daughters
Pre-Eminent Sunny Clarinette
8571-406-Jr2HIR305 2x(10542-499ME)
Calved:Feb.23,1956 F;Apr.6,1957 F; Feb.19,1958 M; Feb.15,1959 F; Mar.29,1960 M;Mar.24,1961 M.
Will be bred

FAIRLAWN ACTOR'S LEADER
GOLD STAR SIRE
1955-$9500-Woodacres Disp.
Private Sale-1955-$10,000
58 Res.AA Sr.Get
123 Tested Daughters
1 over 900, 10/800, 20/700, 33/600, 64/500 lbs.
105 Daus.Cl., 9-E, 45-VG, 40-D
88 Daus. 173 recs. 10449-495
(305-2x ME) 55 Cl.Daus. 84.9
1 GOLD STAR Daughter

WOODACRES HONOR CLARINETTE
9325-470-Jr2 305C 3x
12565-625-Jr4 365 3x
3 Tested Daughters

FAIRLAWN PEERLESS ACTOR
GOLD STAR SIRE
1953-$10,000-Fairlawn Dispersal
90 Tested Daughters
1 over 1000, 5/900, 14/800, 30/700, 50/600, 65/500 lbs.
76 Daus.Cl., 10-E, 33-VG, 24-D
84 Daus. 194 recs. 10526-511
(305-2x ME) 69 Cl.Daus. 84.4
3 GOLD STAR Sons

FAIRLAWN K.GAY LEVITY
14978-730-Jr4C (VG-49,E-50,55)
17244-845-7yrs. 365 3x
1946-$1700-Fairlawn Sale
7 PR Sons, 1 Tested Daughter
Franchester Handy Levity
11623-578-Jr2 365C 3x
9452-442-Jr3 305 2x
Sold 1951 for $3600

LANGWATER HIS HONOR
1942-$5300-Coventry Sale
49 ESE 3rd Jr.Get
21 PR Sons, 42 Tested Daughters
1 over 800, 5/700, 13/600, 32/500 lbs.
33 Daus.Cl., 1-E, 12-VG, 20-D
39 Daus. 82 recs. 9417-460
(305-2x ME) 33 Cl.Daus. 83.8

TWO BROOKS ROYAL CLARINETTE
12859-713-FF-3x (VG)
13424-676-5yrs. 305C 3x
1 PR Son

GREEN MEADOW PEERLESS
66 Tested Daughters
64 Daus. 138 recs. 9970-497
(305-2x ME) 21 Cl.Daus. 86.0
1 GOLD STAR Son & Daughter

BRIGHT LAD'S ACTRESS
11915-584-G-2x (E-47-13yrs.)
#19146-#980-Jr4 365 3x
4 PR Sons, 1 Tested Daughter

FAIRLAWN H.EASTERN KING
GOLD STAR SIRE (1953-$16,000)
88 Tested Daughters
85 Daus. 203 recs. 10348-536
(305-2x ME) 62 Cl.Daus. 85.0
1 GOLD STAR Son & Daughter

FAIRLAWN LEVITY
4 recs.ave. 12116-570 (1953-$4200)
4 Tested Daughters

LANGWATER VALENCIAN
60 PR Sons, 60 Tested Daughters
60 Daus. 106 recs. 10103-478
(305-2x ME) 41 Cl.Daus. 83.4

LANGWATER HONORIA
13264-698-G;17270-#937-AA
4 PR Sons, 5 Tested Daughters

FLYING HORSE FARM ROYAL
9 PR Sons, 26 Tested Daughters
1 over 1000,3/900,9/800,16/700, 18/600,22/500 lbs.
-11 Daus.Cl., 6-VG, 3-D
1 GOLD STAR Daughter

TWO BROOKS CARPATHA
6 recs.ave. 8724-447;5 Tested Daus.

Lot 103 - Bred Heifer - PRE-EMINENT ACE'S CLARINDA 1972720 - Vacc -

Dropped: May 6, 1959
Bred: April 12,1961
Due: January 22, 1962
To: Northern Hermes May Royalty 546206
S: Northern F.Hermes
D: Dinsmore Mayroyal Pina (VG)
19721-832-7yrs. 365 2x
1953-$2700-Franchester Farms Sale

PRE-EMINENT BUTTERFAT ACE
(See Sire Lot 72)

PRE-EMINENT FIDES BABBETTE
8010-352 Jr2 (305-2x ME)

WOODACRES FIDES LEADER
55 N.Y. 1st J.Yr.& J.&R.Ch.
55 Pa.G.S.,N.Y. 1st J.Yr.
55 N.Y. 1st Jr.Get (member)
55 Res.AA J.Yr.
57 N.J.,Pa.G.S. 1st Aged & S.&G.Ch.
58 N.J. 1st Aged & S.&G.Ch.
6 Tested Daughters
1 over 500 lbs.; 4 Daus.Cl.,3-D

WOODACRES LEADER'S CLARINETTE (VG-3 times)
8638-396-Jr2HIR305 2x
8360-437-Jr3HIR305 2x
8795-380-5HIR256 2x(1955-$1450)
2 Tested Daughters

FAIRLAWN ACTOR'S LEADER
GOLD STAR SIRE;1955-$9500-Woodacres;Private-1955-$10,000
58 Res.AA Sr.Get; 123 Tested Daus.
88 Daus. 173 recs. 10449-495
(305-2x ME) 55 Cl.Daus. 84.9
1 GOLD STAR Daughter

GREEN MEADS DAME FIDES (VG)
4 recs.ave. 17337-706 (1950-$4500)
2 PR Sons

FAIRLAWN ACTOR'S LEADER
(See Above)

WOODACRES HONOR CLARINETTE
9325-470-Jr2 305C 3x
12565-625-Jr4 365 3x
3 Tested Daughters

HER DAM'S SIRE

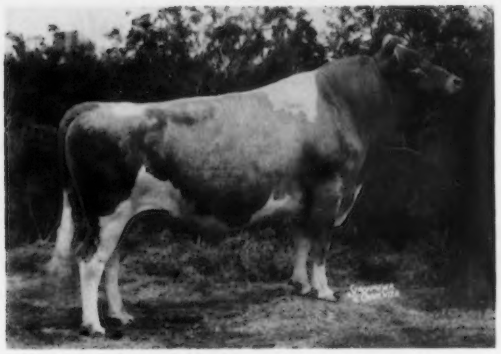

HOMINY HILL SONNY
His 7 nearest dams average 16618-844
23 Daus. 27 recs. 9843-477 (305 2x ME)
26 Classified Daughters 81.5

HER SIRE'S DAM

CAUMSETT INDIAN HOPE (VG-3 times)
11411-608-Jr2C; 13205-728-Jr3HIR365C 3x
10492-578-5HIR365 2x; 10986-554-7HIR365 2x
Sold for $1500 in 1955 Woodacres Dispersal

Lot 104 - Bred Heifer - PRE-EMINENT S. C. CLARINETTE - 1972722 - Vacc -

Dropped: May 14, 1959

Bred: January 17, 1961
Due: October 29, 1961
To: Challenger of Pre-Eminent Farm 538753
S: Horse Shoe Conrad's Boswell
D: LushAcres Hermes' Quest
Classified Excellent 4 times
17529-#1104-Jr4 365C 3x
1957-$15,500-LushAcres Dispersal

PRE-EMINENT STIMULUS
CONQUEROR
Paternal Brother to:
Caumsett Ava
12132-580-Jr2 365C 3x
14037-649-5yrs. 365C 3x
Rich Neck Lettie
9016-442-Jr2HIR305C 2x
12426-610-Jr3HIR365 2x
9914-490-Sr4HIR305 2x
12715-627-5HIR365 2x
11030-524-7DHIR305 2x
Forsgate Stimulus Brightness
8439-463-Jr2HIR305C 2x
10175-556-Sr3HIR365 2x
11149-524-Sr4HIR305 2x
10390-507-5HIR305 2x

PRE-EMINENT SUNNY
CLARINETTE
8571-406-Jr2HIR305 2x
10542-499-Jr2 (305-2xME)

CAUMSETT STIMULUS
1954-$6200-Forsgate Sale
7 nearest dams ave. 15141-720
50 E.S.E. 1st S.Yr.
50 E.S.E. J.& R.Ch.
51 N.J. R.G.Ch.
51 Md. S. & G.Ch.
40 Tested Daughters, 2 PR Sons
3 over 600, 10/500 lbs.
19 Daus.Cl., 1-VG, 9-D
31 Daus. 8268-400(305-2xME)
Forsgate Stimulus Madge
14166-666-Jr2 365 3x

CAUMSETT INDIAN HOPE
Classified Very Good 3 times
11411-608-Jr2 365C 3x
13205-728-Jr3HIR365C 3x
10647-547-Sr4HIR365 2x
10492-578-5HIR365 2x
10986-554-7HIR365 2x
1955-$1500-Woodacres Disp.
56 Ozark Best Udder-Milked
Out 6th - Premier Exhibitor
Award - 1st 4 Yr.Old

HOMINY HILL SONNY
7 nearest dams ave. 16618-844
Three of them over 1000 lbs. of fat
28 Tested Daughters
8 over 500 lbs.
28 Daus.Cl., 7-VG, 15-D
23 Daus. 27 recs. 9843-477
(305-2xME) 26 Cl.Daus. 81.5
Pre-Eminent Sunny Bolette
11927-579-Jr2HIR365 2x
Pre-Eminent Sunny Bonny (VG)
10541-553-Jr2HIR365 2x
Pre-Eminent Sunny Brightness (VG)
10356-528-Jr2HIR365 2x
Pre-Eminent Sunny Bonnet
10260-528-Jr2HIR365 2x
Meadow-Wood Sunny L.Rose
11670-523-Sr2DHIR305 2x
Pre-Eminent Sunny Countess
9844-511-Jr2HIR365 2x

WOODACRES LEADER'S CLARINETTE
Classified Very Good 3 times
8638-396-Jr2HIR305 2x
8360-437-Jr3HIR305 2x
8795-380-5HIR256 2x
1955-$1450-Woodacres Disp.
2 Tested Daughters

MCDONALD FARMS PREDICTOR
59 Res.AA Sr.Get; 70 Tested Daus.
2/800, 12/700, 30/600, 42/500 lbs.
58 Daus.Cl., 7-E, 31-VG, 17-D
43 Daus.79 recs.9485-477
(305-2xME) 39 Cl.Daus.85.5

CAUMSETT OCEAN LEDA
Skyline Trophy 1953
15867-769-GG-3x
17818-#902-Sr3; 19276-916-Sr4C
18506-889-5yrs.C; 20121-921-7yrs.C
19714-891-8yrs. 365C 3x
16393-745-9yrs.C; 16096-721-10yrs.C
3 PR Sons, 6 Tested Daughters

MCDONALD FARMS PREDICTOR
59 Res.AA Sr.Get; 70 Tested Daus.
2/800, 12/700, 30/600, 42/500 lbs.
58 Daus.Cl., 7-E, 31-VG, 17-D
43 Daus.79 recs.9485-477
(305-2xME) 39 Cl.Daus.85.5

CAUMSETT HARBOR NORA
12042-571-Jr2; 2 Tested Daus.

HOMINY HILL MUSICIAN
GOLD STAR SIRE; 13 Tested Daus.
4 over 600, 10/500 lbs.
13 Daus.Cl., 8-VG, 4-D
12 Daus.22 recs.10418-509
(305-2xME) 12 Cl.Daus.83.3

HOMINY HILL PRINCE'S SUNNY
#14363-#740-Jr2 305C 3x(E-4times)
17237-#975-Sr3 365 3x
18286-1041-5yrs. 365 3x
13061-634-6yrs. 305 3x
16210-829-8yrs. 305 3x
1 PR Son, 1 Tested Daughter

FAIRLAWN ACTOR'S LEADER
GOLD STAR SIRE
Sold 1955-$9500-Woodacres Disp.
Resold Private-1955-$10,000
58 Res.AA Sr.Get
123 Tested Daus.; 1/900, 10/800,
20/700, 33/600, 64/500 lbs.
105 Daus.Cl., 9-E, 45-VG, 40-D
88 Daus.173 recs.10449-495
(305-2xME) 55 Cl.Daus.84.9
1 GOLD STAR Daughter

WOODACRES HONOR CLARINETTE
9325-470-Jr2 305C 3x
12565-625-Jr4 365 3x
3 Tested Daughters
Woodacres Royal L.Clarinette(VG)
12460-625-Sr3 305 2x

HERSELF - Lot 105

PRE-EMINENT SUNNY DANCER
Dropped: January 5, 1960

HERSELF - Lot 106

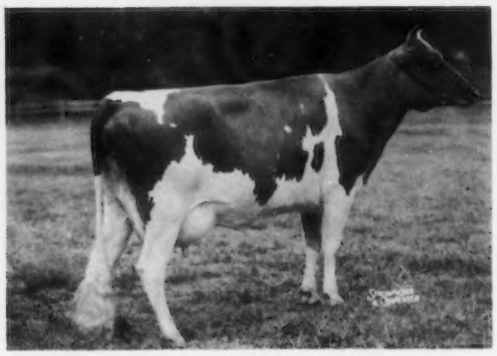

FAIRLAWN PRINCE'S GUSTA (VG-3 times)
11717-608-Sr2 365 2x
3237-154-6HIR80days on test 2x
Sold for $5600 in 1957 7th Green Meadow Sale

Lot 105 - Open Heifer - PRE-EMINENT SUNNY DANCER 2017071 - Vacc -

Dropped: January 5, 1960

HOMINY HILL SONNY
(See Sire Lot 48)

FAIRLAWN KING'S ACTRESS
9758-463-Jr2HIR365 2x
10119-480 (305-2x ME)
Sold 1958-$1600-The Guernsey Sale

FAIRLAWN K. KING
Sold 1959-$12,000-Fairlawn Disp.
9 Tested Daughters
1 over 900, 1/800, 1/700,
2/600, 4/500 lbs.
7 Daus. Cl., 1-E, 4-VG, 2-D
Full brother to:
Fairlawn K. Muriel (E-9 times)
GOLD STAR DAM; sold 1953-$10,000,
resold 1959 for $10,000

FAIRLAWN ACTOR'S DANCER
13826-594-Jr2C (VG-55, E-57, 58)
#17326-793-Sr3 365C 2x
13741-652-Sr4 365 2x
#17141-794-5yrs. 305 2x
9830-409-7DHIR305 2x
Sold 1959-$3600-Fairlawn Disp.
2 Tested Daughters

FAIRLAWN H. EASTERN KING
GOLD STAR SIRE (1953-$16,000)
85 Daus. 203 recs. 10348-536
(305-2x ME) 62 Cl. Daus. 85.0
1 GOLD STAR Son, 1 GOLD STAR Dau.

RIEGLEDALE KING'S BLANCHE
GOLD STAR DAM (VG-6 times)
4 recs. ave. 13238-698 ($9000-1953)
3 PR Sons, 5 Tested Daughters
1 GOLD STAR Daughter

FAIRLAWN PEERLESS ACTOR
GOLD STAR SIRE (1953-$10,000)
84 Daus. 194 recs. 10526-511
(305-2x ME) 69 Cl. Daus. 84.4
3 GOLD STAR Sons

FAIRLAWN K. BALLERINA
11426-580-Jr3 365C 3x (1953-$1200)
9592-507-Jr3 305C 3x
2 Tested Daughters

Lot 106 - Cow - FAIRLAWN PRINCE'S GUSTA 1609954 - Vacc - (VG-3 times)

Dropped: July 30, 1954
Breeder: A. M. Sonnaband
11717-608-Sr2 365 2x
8432-406-Sr3HIR365 2x
3237-154-6HIR80 days on test 2x
Sold 1957-$5600-7th Green Meadow
Calved: April 15, 1957 F;
June 22, 1958 M; Dec. 13, 1959 M;
Feb. 7, 1961 M
Will be bred before sale

FAIRLAWN GLORY'S PRINCE
56 Conn. 3rd Sr. Get
56 Tops. 3rd Jr. Get
57 Conn., Tops. 1st Jr. Get
5 PR Sons, 11 Tested Daughters
1 over 700, 5/600, 8/500 lbs.
9 Daus. Cl., 2-E, 4-VG, 2-D
10 Daus. 15 recs. 10860-549
(305-2x ME)
Fairlawn Prince's Gleam
E-57, VG-58
14039-#768-Jr3 365 2x (1959-$3200)
Fairlawn Prince's Milkmaid
11497-674-Sr3 305 2x (VG-twice)
11114-658-Sr4 305 2x (1959-$2400)
Fairlawn Prince's Gaylight (VG-twice)
56 Res. AA Calf

FAIRLAWN HORNET'S CHARM
11676-524-Jr2 365C 3x
Sold 1953-$2400-Fairlawn Disp.
1 Tested Daughter

FAIRLAWN PEERLESS ACTOR
GOLD STAR SIRE
1953-$10,000-Fairlawn Disp.
90 Tested Daughters
1 over 1000, 5/900, 14/800,
30/700, 50/600, 65/500 lbs.
76 Daus. Cl., 10-E, 33-VG, 24-D
84 Daus. 194 recs. 10526-511
(305-2x ME) 69 Cl. Daus. 84.4
3 GOLD STAR Sons

FAIRLAWN K. GLORY (VG-47, E-48,
13414-622-GG-3x 49, 50, 51, 53)
9148-465-Jr3 305C 2x
17244-815-Jr4 365C 3x
Sold 1953-$9500-Fairlawn Disp.
5 PR Sons, 4 Tested Daughters
Fairlawn Actor's Ermine
15829-827-6yrs. 365 3x (1953-$3600)

FAIRLAWN ACTRESS' HORNET
Private Sale 1951-$20,000
43 Tested Daughters
1 over 800, 4/700, 9/600,
23/500 lbs.
27 Daus. Cl., 12-VG, 14-D
38 Daus. 69 recs. 9390-451
(305-2x ME) 22 Cl. Daus. 83.4

FAIRLAWN ACTOR'S GLAMOUR (VG)
11783-606-Jr2 365 3x
Sold 1952-$3100-E. Guernsey Sale
1 PR Son

GREEN MEADOW PEERLESS
64 Daus. 138 recs. 9970-497
(305-2x ME) 21 Cl. Daus. 86.0
1 GOLD STAR Son, 1 GOLD STAR Dau.

BRIGHT LAD'S ACTRESS(E-47-13yrs.)
11915-584-G-2x;#19146-#980-Jr4
4 PR Sons, 1 Tested Daughter

FAIRLAWN H. EASTERN KING
GOLD STAR SIRE (1953-$16,000)
85 Daus. 203 rec. 10348-536
(305-2x ME) 62 Cl. Daus. 85.0
1 GOLD STAR Son, 1 GOLD STAR Dau.

FAIRLAWN PEERLESS ERMINE
GOLD STAR DAM (VG-3 times)
5 recs. ave. 15053-748
Sold 1944-$5000-N. J. State Sale
6 PR Sons, 5 Tested Daughters
2 GOLD STAR Sons

GREEN MEADOW HORNET
58 Daus. 119 recs. 9869-467
(305-2x ME) 25 Cl. Daus. 85.4

BRIGHT LAD'S ACTRESS(E-47-13yrs.)
11915-584-G-2x;#19146-#980-Jr4
4 PR Sons, 1 Tested Daughter

FAIRLAWN PEERLESS ACTOR
GOLD STAR SIRE
Sold 1953-$10,000-Fairlawn Disp.
3 GOLD STAR Sons

FAIRLAWN F. P. GUSTA (VG-4 times)
4 recs. ave. 13863-669 (1953-$1700)
2 PR Sons, 6 Tested Daughters

Lot 107 - Cow - GOLDEN HARVEST K JOANNA 1838367 - Vacc -

Dropped: August 2, 1957
Breeder: F. W. McCann & Joseph E. Adams
8190-416-Sr2HIR305 2x (pending)
58 Conn. 2nd Sr. Calf
58 N.J. 1st Sr. Calf
58 Pa.G.S. 2nd Sr. Calf
58 E.S.E. 1st Calf & J.Ch.
59 Conn., E.S.E. 1st S.Yr.
Calved: April 18, 1960 M
Due: April 25, 1961
To: Foremost J.C.'s Strongheart 511402
S: Foremost J.C.
D: Strongheart's Design (VG)
13985-724-7yrs. 365C 3x

GARDENVILLE CORONATION KING
1947-$45,000-Gardenville Disp.
135 Tested Daus.;1 over 900,5/800, 11/700, 47/600, 74/500 lbs.
86 Daus.Cl., 6-E, 41-VG, 30-D
114 Daus.244 recs.8903-468
(305-2x ME) 77 Cl.Daus. 84.3
CORONATION HECTOR'S JOANNE(VG)
7555-402-Jr2HIR 584
9430-589-Jr4 365 2x DHIA
10514-599-5yrs.365 2x DHIA
8897-524-6yrs.365 2x DHIA
8622-488-8HIR365 2x
8826-490-9HIR305 2x
8830-489-10DHIR305 2x
1950-$1025-Coronation Dispersal
1 Tested Daughter
Golden Harvest Rose Joanne
9845-555-Sr2 365C 3x

CORONATION KING OF PINE MANOR
1947-$11,500-Gardenville Dispersal
40,41 Ind. 1st Jr.Get
97 Tested Daus.;1 over 900,7/800, 17/700, 37/600, 65/500 lbs.
54 Daus.Cl., 3-E, 20-VG, 25-D
96 Daus.199 recs.9113-518
(305-2x ME) 52 Cl.Daus. 83.2
1 GOLD STAR Son & Daughter
DOUGLASTON KING'S CHARLOTTE
15228-#828-Sr2C;19751-#988-AA (VG)
1947-$11,000-Gardenville Dispersal
4 PR Sons, 2 Tested Daughters
Douglaston Baroness Charlotte (VG)
15054-790-BB-3x
Douglaston Baroness Darling (VG)
15755-701-AA-3x (1942-$8800)
CORONATION HECTOR
27 Tested Daughters; 2 over 800, 4/700, 7/600, 13/500 lbs.
8 Daus.Cl., 3-VG, 4-D
27 Daus.9802-464 (305-2x ME)
6 Cl.Daus. 83.3
Old Timbers Heidi (VG)
#18240-#875-5HIR 2x
Coronation Beldona
20055-865-5yrs. 365C 3x
GARDENVILLE PRINCESS JOAN
11598-637-Sr2 365 3x
12468-720-Sr4 365C 3x
9356-485-6HIR305C 2x
13135-652-8HIR365 2x
11705-571-9HIR305C 2x
10323-512-10HIR305C 2x
8824-429-11HIR259 2x

CORONATION ROSE KING
Private Sale 1937-$5000
34 Tested Daughters
2 over 800,3/700,9/600,22/500 lbs.
13 Daus.Cl., 5-VG, 4-D
GREEN MEADOW MINUET
14433-708-F; 19093-864-A-3x
2 PR Sons, 4 Tested Daughters
DOUGLASTON CORONATION KING
2 PR Sons, 15 Tested Daughters
2 over 900, 3/800, 5/700, 11/600, 15/500 lbs.
2 Daus.Cl., 1-VG, 1-D
DOUGLASTON MARY CHARLOTTE
12354-592-GG; 17143-#838-DD
1937-$5700-Douglaston Manor Sale
2 PR Sons, 4 Tested Daughters
FRA-MAR FARM KING
73 Tested Daus.; 4 over 900,4/800, 8/700, 23/600, 52/500 lbs.
14 Daus.Cl., 1-E, 4-VG, 6-D
73 Daus.122 recs.9704-446
(305-2x ME) 14 Cl.Daus. 83.0
CORONATION HAZEL
13674-640-A-730
1 PR Son, 1 Tested Daughter
PINE MANOR KING KENFLEUR
49 Tested Daughters
5 over 700, 14/600, 29/500 lbs.
13 Daus.Cl., 1-E, 6-VG, 6-D
47 Daus.99 recs.9397-448
(305-2x ME) 13 Cl.Daus. 84.2
SKYLINE JOAN
12116-598-EE-3x;2 Tested Daus.
Skyline Carnation
9327-454-G-3x

Lot 108 - Open Heifer - PRE-EMINENT MERRY'S MERMAID 2037999 - Vacc -

Dropped: February 17, 1960
Breeder: Hominy Hill Farms Division, Pleasant Farms Dairy, Inc.

HOMINY HILL CHAMPION
GOLD STAR SIRE
52 Tested Daughters
2 over 900, 5/800, 14/700, 27/600, 40/500 lbs.
56 Daus.Cl., 5-E, 28-VG, 18-D
41 Daus.90 recs.10917-537
(305-2x ME) 42 Cl.Daus. 84.4
Hominy Hill Champ Windflower
16062-814-Jr2 365 3x (VG-4 times)
15174-839-Sr4;17877-981-6yrs.
Hominy Hill Champion Fern
#20182-954-5yrs.365 2x (E-3 times)
Sold 1957 for $5300
Hominy Hill Honoria (VG-twice)
#15894-#814-Sr3 365C 2x
#17245-#846-Sr4 365C 2x
16500-838-6yrs. 365 2x
Hominy Hill Champion Fame
15320-813-Sr3 365 2x
Sold 1959 for $1600
Hominy Hill Champion Dee
15717-803-7yrs.305 2x (E-4 times)
Hominy Hill Musician
GOLD STAR SIRE
HOMINY HILL R.K.MERRY
Classified Very Good
Sold 1959 for $1350

RIEGELDALE CORONATION KING
79 Tested Daus.;2 over 1000,4/900, 12/800,29/700,43/600,63/500 lbs.
54 Daus.Cl., 5-E, 19-VG, 23-D
79 Daus.158 recs.9456-493
(305-2x ME) 53 Cl.Daus. 84.3
1 GOLD STAR Son
3 GOLD STAR Daughters
HOMINY HILL BETTY (E-4 times)
#18094-#924-Jr2 365C 3x
17593-891-Sr3 365 3x
5 PR Sons, 2 Tested Daughters
Hominy Hill Princess Betty (E)
11654-675-Sr2 365 3x
HOMINY HILL ROSE KING
GOLD STAR SIRE
51 N.J. 3rd S.Yr.
38 Tested Daughters
1 over 1000, 2/900, 6/800, 15/700, 25/600, 31/500 lbs.
43 Daus.Cl., 1-E, 25-VG, 13-D
30 Daus.64 recs.10427-545
(305-2x ME) 33 Cl.Daus. 83.1
Flying Horse King's Violin (VG)
19476-1027-6yrs. 365 3x
Sold 1960 for $2000
Hominy Hill R.K.Honeybee
15518-923-5yrs.365 2x (VG-4 times)
FAIRLAWN K.MERMAID
Classified Very Good
12519-661-Jr2 365C 3x
10112-527-Sr3 305C 2x
10511-555-Sr4HIR305 2x
11130-509-5HIR365 2x
1953-$1100-Fairlawn Sale
1 Tested Daughter

CORONATION ROSE KING
Private Sale 1937-$5000
34 Tested Daughters
13 Daus.Cl., 5-VG, 4-D
CORONATION LUSTRE
12688-655-FF-3x; 2 PR Sons
HOMINY HILL DUKE
2 Tested Daughters
2 Daus.Cl., 1-E, 1-D
BLAKEFORD BETTY
GOLD STAR DAM
10903-563-GG-3x;10293-546-EE-3x
12097-626-CC; 12074-574-AaA
1 PR Son, 5 Tested Daughters
CORONATION KING OF PINE MANOR
1947-$11,500-Gardenville Dispersal
40,41 Ind. 1st Jr.Get
97 Tested Daughters
96 Daus.199 recs.9113-518
(305-2x ME) 52 Cl.Daus. 83.2
1 GOLD STAR Son & Daughter
MEADOW-GOLD ROSABELL
GOLD STAR DAM;11962-628-EEE
#14372-#733-Jr4 305C 2x
2 PR Sons, 5 Tested Daughters
FAIRLAWN H.EASTERN KING
GOLD STAR SIRE
1953-$16,000-Fairlawn Farms Disp.
54,55,56,57 Res.AA Sr.Get
8 PR Sons, 88 Tested Daughters
85 Daus.203 recs.10348-536
(305-2x ME) 62 Cl.Daus. 85.0
1 GOLD STAR Son & Daughter
FAIRLAWN PEER'S MOONLIGHT
9368-522-Sr2 365C 3x
7429-400-6HIR305C 2x
2 Tested Daughters

HERSELF - Lot 109

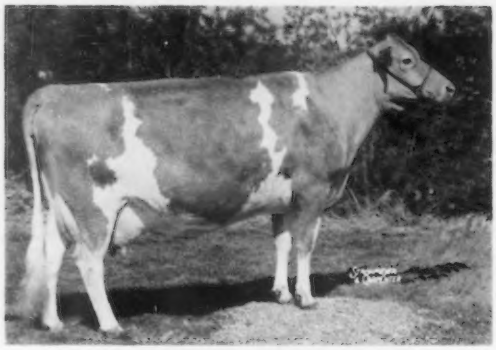

LAZY RIVER ACES FLARE (E-3 times)
14454-769-Jr3HIR365 2x
14197-757-Sr4HIR305 2x
7012-328-6HIR146days on test 2x

HERSELF - Lot 110

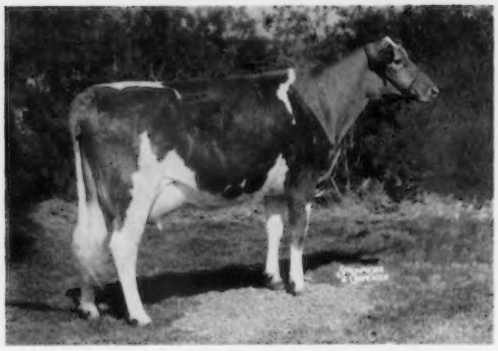

PRE-EMINENT ACE'S FLARE
3539-151-Jr2HIR91days on test 2x

Lot 109 - Cow - LAZY RIVER ACES FLARE 1659582 - Vacc - (E-3 times)

Dropped: March 9, 1954
Breeder: O. P. Alford III

14454-769-Jr3HIR365 2x
14197-757-Sr4HIR305 2x
7012-328-6HIR146 days on test 2x
Calved: Apr. 2, 1957 M; Nov.11,1958 F; Nov. 23, 1959 F; Dec. 3, 1960
Will be bred

FRANCHESTER LEVITY ACE
Sold 1946-$1950-Curtiss Candy Sale
3 PR Sons, 44 Tested Daughters
1 over 800, 3/700, 11/600, 21/500 lbs.
16 Daus. Cl., 1-E, 8-VG, 6-D
41 Daus. 103 recs. 10130-449
(305-2x ME) 14 Cl. Daus. 84.3
Lazy River Aces Laurette (VG)
14436-748-Jr2 365 3x
17234-839-Jr4 365 3x
Lazy River Aces Patience (VG)
16167-700-Sr3HIR365 2x
Lazy River Aces Marchette
15969-683-Jr2 365C 3x
Lazy River Rosa (VG)
14933-680-5yrs. 365 2x
Lazy River Evaline
14468-648-Sr4 365 3x
Lazy River Twinkel
14950-641-5yrs. 365 3x
Lazy River Starbright
12854-631-9HIR365 2x
Lazy River Aces Marchelle
14960-617-6HIR365 2x
Lazy River Laurie (VG)
13091-615-Sr2 365 3x
Lazy River Marchon
15159-611-Jr4 365 3x

CHENAR'S FLARENA
9823-451-Jr2 365 3x
10861-488-5yrs. 365 2x
1 Tested Daughter

CURTISS FRANCHESTER LEVITY
Private Sale 1945-$37,000 ACE
35 PR Sons, 48 Tested Daughters
1 over 700, 5/600, 17/500 lbs.
18 Daus. Cl., 3-VG, 6-D
48 Daus. 69 recs. 8325-396
(305-2x ME) 17 Cl. Daus. 78.8
Franchester Levity Jane
14816-723-5yrs. 365 3x
Curtiss Candy Ace's Penelope
15593-676-5yrs. 365C 3x (VG)
Curtiss Candy Ace's Sadie
12467-651-Sr3HIR 999

FRANCHESTER FREE LAUGHTER
14046-611-GG 3x (E-6 times)
18271-803-Sr3 365C 3x
First Guernsey to be classified in America.
3 PR Sons, 6 Tested Daughters
Franchester King's Laughter
10656-524-Jr2 305C 3x
15338-744-5yrs. C (1950-$8000)
Franchester King's Lovely
10606-581-Sr2 365 3x
Franchester Model's Mirth (VG)
10591-568-Sr3HIR272 2x
Franchester Bright Laughter (VG)
12141-523-Jr4 305C 3x (1952-$1900)

FLYING HILL MASTER BUILDER
4 PR Sons, 15 Tested Daughters
3 over 600, 6/500 lbs.
4 Daughters Classified, 1-D
Wilgorlan's Josie
12263-669-Jr4 365C 3x
Wilgorlan's Jessie
12327-644-Jr4 365C 3x
Chenar's Mistress Mary
13172-606-Sr3 365C 3x

CHENAR'S FLASH

CORONATION KING OF PINE MANOR
Sold 1947-$11,500-Gardenville Disp.
68 PR Sons, 97 Tested Daughters
1 over 900, 7/800, 17/700, 37/600, 65/500 lbs.
54 Daus. Cl., 3-E, 20-VG, 25-D
96 Daus. 199 recs. 9113-518
(305-2x ME) 52 Cl. Daus. 83.2
1 GOLD STAR Daughter & Son

GREEN MEADOW LEVITY
13961-707-FF; 14909-696-AA 2x
Private Sale 1943-$17,500
4 PR Sons

LANGWATER FREEMAN
Sold 1940-$2500-Langwater Sale
37 PR Sons, 51 Tested Daughters
3 over 800, 8/700, 13/600, 34/500 lbs.
37 Daus. Cl., 2-E, 12-VG, 16-D
50 Daus. 90 recs. 9444-446
(305-2x ME) 34 Cl. Daus. 82.8

CHARLESCOTE PLUM
S: Langwater Peter
D: Charlescote Larch
12437-667-GG 3x

CORONATION MASTER
4 PR Sons, 48 Tested Daughters
1 over 700, 5/600, 17/500 lbs.
26 Daus. Cl., 4-VG, 18-D
48 Daus. 9130-424 (305-2x ME)

FLYING HILL BLOSSOM
11745-590-G; 13010-646-C
2 PR Sons, 1 Tested Daughter
Flying Hill Country Flower
11889-648-EE; 14113-708-AA 3x

BROADLAND MASTERMAN
3 PR Sons, 17 Tested Daughters
1 over 800, 1/700, 1/600, 10/500 lbs.
7 Daus. Cl., 1-VG, 6-D
16 Daus. 8732-412 (305-2x ME)
7 Classified Daughters 82.9

CHENAR'S CHERUB'S ROSETTE
10938-457-G; 1 Tested Daughter
Chenar's Rosebud
11114-501-F 3x

Lot 110 - Cow - PRE-EMINENT ACE'S FLARE 1947347 - Vacc -

Dropped: November 11, 1958
3539-151-Jr2HIR91 days on test 2x
Calved: Jan. 27, 1961 M
Will be bred

Sire
PRE-EMINENT BUTTERFAT ACE
(See Sire Lot 72)

Dam
LAZY RIVER ACES FLARE
Classified Excellent 3 times
14454-769-Jr3HIR365 2x
(See Lot 109)

THE SIRE'S SIRE - Lots 111 & 112

MULHOCAWAY BEAUTY BUTTERFAT
GOLD STAR SIRE; 53 Tested Daughters
36 Daus. 49 recs. 9807-597 (305 2x ME)
34 Classified Daughters 84.4

THE SIRE - Lots 111 & 112

PRE-EMINENT BUTTERFAT ACE
His 7 nearest dams average 14256-756
Junior Herd Sire at Pre-Eminent
2 Daughters Classified, 2-VG

Lot 111 - Bred Heifer - PE-EMINENT ACE'S GRACIOUS 1990567 - Vacc -

Dropped: August 16, 1959
Bred: January 9, 1961
Due: October 21, 1961
To: Challenger of Pre-Eminent Farm 538753
S: Horse Shoe Conrad's Boswell
D: LushAcres Hermes' Quest
Classified Excellent 4 times
17529-#1104-Jr4 365C 3x
1957-$15,500-LushAcres Disp.

PRE-EMINENT BUTTERFAT ACE
(See Sire Lot 72)

PRE-EMINENT S. CERES
9456-450-Jr2HIR317 2x
11086-527 (305-2xME)

PRE-EMINENT SARGE
His 7 nearest dams ave. 12600-667
His 3 nearest dams ave. 12054-731
25 Tested Daughters
1 over 700, 5/600, 11/500 lbs.
8 Daus. Cl., 2-VG, 4-D
21 Daus. 45 recs. 10449-503
(305-2x ME) 2 Cl. Daus. 80.0
Pre-Eminent Sibyl (VG-3 times)
#14395-#731-Jr2HIR365 2x
Pre-Eminent Theo
13964-687-Sr3HIR365 2x
Pre-Eminent S. Blossom (VG-twice)
14402-644-Jr2HIR365 2x

DUNWALKE B. V. GRACIOUS
Paternal Sister to:
Coldspring's B. V. Freda
Classified Very Good
15599-882-Sr3 365 3x
Coldspring's B. V. Dolly
12015-719-Jr2 365 3x

ROYAL SUPERB
8 PR Sons, 33 Tested Daughters
33 Daus. 102 recs. 8396-401
(305-2x ME)

HAMILTON'S CORINNE
7555-411-GHI 645;8044-423-EHI 572
7547-408-5HIR;8287-444-6HIR
11047-537-298 DHIA
1 PR Son, 2 Tested Daughters

COLDSPRING'S BEAUTY'S VALOR
51 Pa. G. S. 1st Aged
51 Pa. G. S. S. &G. Ch.
44 Tested Daughters
42 Daus. 63 recs. 8600-441
(305-2x ME) 21 Cl. Daus. 81.9

SPRING RUN NOBLE'S PRIMROSE
VG-49, 50, E-55, 57
8 recs. ave. 11961-560 incl:
11926-593-5yrs. 305C 2x
21268-1001-7yrs. 365 3x
11601-529-9HIR365 2x
15643-695-11HIR365C 2x
10764-494-12HIR365 2x
2 Tested Daughters

Lot 112 - Bred Heifer - PRE-EMINENT ACE'S EVELYN 1984986 - Vacc -

Dropped: July 25, 1959
Bred: January 17, 1961
Due: October 29, 1961
To: Challenger of Pre-Eminent Farm 538753 (See Service Sire Lot 111)

PRE-EMINENT BUTTERFAT ACE
(See Sire Lot 72)

PRE-EMINENT SUPREME BLUEBELL
7334-395-Jr2HIR365 2x
7605-409 (305-2x ME)

MCDONALD FARMS LE SUPREME
GOLD STAR SIRE
54 N. Y. 1st S. Yr.
54 NGS, IDS 1st S. Yr. &R. J. Ch.
54 AA S. Yr.
55 Res. AA 2 Yrs.
18 Tested Daughters
1 over 700, 2/600, 11/500 lbs.
18 Daus. Cl., 6-VG, 8-D
18 Daus. 31 recs. 10138-540
(305-2x ME) 18 Cl. Daus. 82.7
Knightongale Supreme Miss (VG)
11231-653-Jr2HIR365 2x
12320-731-Sr3DHIR305 2x
McDonald Farms Supreme Urania
11252-643-Jr4HIR305 2x

MCDONALD FARMS ROYAL TRUE
9213-471-Jr2HIR365 2x
8663-485-Sr3HIR305 2x

MCDONALD FARMS S. LEADER
54 AA Jr. Get
103 Tested Daughters
76 Daus. 104 recs. 8876-468
(305-2x ME) 61 Cl. Daus. 82.9

MCDONALD FARMS D. MONOGIRL
7 recs. ave. 12722-667 incl: (E-5 times)
12858-696-Sr4
16376-894-5yrs. 365 3x
13791-693-7yrs. 365 3x
13445-725-9yrs. 365 2x
1 PR Son, 3 Tested Daughters

MCDONALD FARMS JOLLY
56, 57 Res. AA Jr. Get PARAGON
3 PR Sons, 42 Tested Daughters
33 Daus. 47 recs. 8609-443
(305-2x ME) 13 Cl. Daus. 84.2

MCDONALD FARMS PRE KOTILDA
7 recs. ave. 11286-554 incl: (VG-twice)
12011-597-Jr2 305 1080
13015-654-Sr4 365C 1070
15093-771-5yrs. 365 1083
11756-565-7yrs. 305C 2x
6 Tested Daughters

HERSELF - Lot 113

EMROY PRE RITA (VG-3 times)
9825-512-Sr3HIR365 2x
6719-362-Sr4HIR178days on test 2x
Sold for $2150 in 1959 McDonald Sale

HER SIRE'S DAM - Lot 113

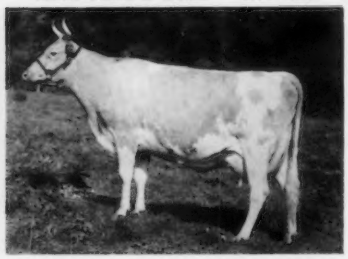

MCDONALD FARMS FLEDA
Classified E-47, 54, VG-48, 50
10936-613-F; 11091-615-CC-3x
12527-659-6yrs. 365 3x

HER SIRE - Lot 113A

NYALA ERMINE'S BONANZA
GOLD STAR SIRE (Snapshot)
33 Daus. 70 recs. 11507-575
(305-2xME) 27 Cl. Daus. 86. 1

Lot 113 - Cow - EMROY PRE RITA 1688013 - Vacc - (VG-3 times)

Dropped: November 20, 1955
Breeder: Wells College
8693-467-Sr2HIR305 2x
9825-512-Sr3HIR365 2x
6719-362-Sr4HIR178 days on test 2x
Sold 1959 for $2150
Calved: Aug. 24, 1959 F;
Nov. 1, 1960 F
Will be bred

MCDONALD FARMS PRE LEADER
60 N. Y. 2nd Sr. Get
82 Tested Daughters
1 over 600, 13/500 lbs.
100 Daus. Cl., 26-VG, 54-D
64 Daus. 105 recs. 8654-447
(305-2x ME) 81 Cl. Daus. 82. 7
Maple Border Pre Fancy (VG)
10813-566-Jr2HIR339 2x
11320-622-Jr3DHIR305 2x
Van Kleeck's Aster
11560-582-Sr3DHIR305 2x
Stever's Pre Irene
11310-582-Jr4DHIR293 2x
Verity Farms G. A. Julia
9812-560-Jr2HIR365C 2x
Hillcrest Pre Leader's Celia
10171-556-Jr4HIR305 2x (VG)
9990-556-5DHIR305 2x
Tarbell Wandelia
10560-537-Jr3DHIR305 2x
Tarbell Ladestha
9819-536-Jr3HIR305 2x
Twin Birch Charm (VG)
10159-530-Jr2HIR305 2x
9441-531-Jr3HIR305 2x
Rosendahl Pre Violet
11550-525-Sr3DHIR305 2x

BARON'S RITA OF WELLS
10588-558-5HIR305 2x
9560-487-6HIR325 2x
1 Tested Daughter

MCDONALD FARMS PREDICTION
54, 55 AA Sr. Get; Peer Trophy NGS 50, 51, 54, 55; Quail Roost Maxim Trophy NGS 50, 51, 52, 54, 55.
10 Progeny sold at auction for over $5000 & 25 for over $2000.
125 Tested Daughters
2 over 1000, 4/900, 8/800, 21/700, 58/600, 89/500 lbs.
106 Daus. Cl., 7-E, 53-VG, 35-D
96 Daus. 217 recs. 9173-471
(305-2x ME) 82 Cl. Daus. 84. 6
4 GOLD STAR Sons

MCDONALD FARMS FLEDA
Classified E-47, 54, VG-48, 50
10936-613-F; 11091-615-CC 3x
12527-659-6yrs. 365 3x
1 PR Son, 7 Tested Daughters
McDonald Farms Honoria
13514-710-7yrs. 365 3x
McDonald Farms Pre Jedetta
Classified VG-47, 48, E-50
13006-705-5yrs. 365C 3x
Sold 1952 for $8500
McDonald Farms Pre Nada
10849-609-Jr3 365C 3x (VG-twice)
12219-636-5yrs. 365 3x
McDonald Farms Le Theda
1954-$5000; 54 AA J. Yr.

DOUGLASTON BARON KENYON
152 Tested Daughters
2 over 800, 6/700, 18/600, 58/500 lbs.
136 Daus. Cl., 4-E, 56-VG, 56-D
76 Daus. 121 recs. 9109-434
(305-2x ME) 72 Cl. Daus. 83. 9
Maple Lawn's Baron Daisy
Classified Excellent 6 times
17792-885-7yrs. 365C 3x
54 HM AA Aged
Emroy Baron's Dorianne(VG-3 times)
20111-878-6HIR365 2x
Maple Lawn's Lorna
GOLD STAR DAM (VG)

ARTIFITION ROSE OF WELLS

FOREMOST PREDICTION
Peer Trophy NDS 1940, 41, NGS 1947, 48; Quail Roost Trophy NDS 1941, NGS 1947, 48.
85 PR Sons, 101 Tested Daughters
4 over 800, 35/700, 59/600, 87/500 lbs.
56 Daus. Cl., 10-E, 32-VG, 11-D
101 Daus. 201 recs. 9330-479
(305-2x ME) 56 Cl. Daus. 86. 0

VALLEYWOOD HARRIET
14223-781-CC 3x; Private Sale 1938-$4000; 3 PR Sons, 3 Tested Daus.

MYHAVEN KING
49 NGS Peer & Quail Roost Trophies
136 Tested Daughters; 2 over 900, 7/800, 31/700, 66/600, 107/500 lbs.
100 Daus. Cl., 9-E, 54-VG, 26-D
136 Daus. 323 recs. 9372-472
(305-2x ME) 100 Cl. Daus. 84. 3

DARNLEY'S SNOW QUEEN
12431-599-CC 3x; 1936-$1025
1 PR Son, 6 Tested Daughters
McDonald Farms Fleta (VG)
12148-662-D; 12637-639-7yrs. 365C 3x
14606-753-8yrs. 365 3x
McDonald Farms Blossom
14879-625-D 3x

DOUGLASTON CROWN PRINCE
98 Tested Daughters
6 over 800, 21/700, 49/600, 75/500 lbs.
43 Daus. Cl., 3-E, 21-VG, 14-D
98 Daus. 165 recs. 8889-477
(305-2x ME) 43 Cl. Daus. 84. 8

IMP. DOUGLASTON HENRIETTA
11568-536-G; 15285-722-AA MARIA
2 PR Sons, 1 Tested Daughter
Douglaston Lady Helen
10354-474-F 3x

IDYLBROOK EUREKA
11 Tested Daughters
1 over 700, 2/600, 6/500 lbs.
6 Daus. Cl., 2-VG, 2-D
10 Daus. 24 recs. 9040-466
(305-2x ME) 6 Cl. Daus. 81. 9

FERDINAND'S ROSE OF WELLS
S: Caumsett Ferdinand
D: Perfection's Rhea of Wells

Lot 113A - Bred Heier - PRE-EMINENT BONNY RITA 1990570 - Vacc -

Dropped: August 24, 1959
Breeder: Roy J. Kamm
Pasture bred; Due: About Oct. 20, 1961
To: Northern Hermes May Royalty
546206
S: Northern F. Hermes
D: Dinsmore Mayroyal Pina (VG)
19721-832-7yrs. 365 2x (1953-$2700)

Sire
NYALA ERMINE'S BONANZA
(See Sire Lot 132)

Dam
EMROY PRE RITA (VG-3 times)
9825-512-Sr3HIR365 2x
(See Lot 113)

HERSELF

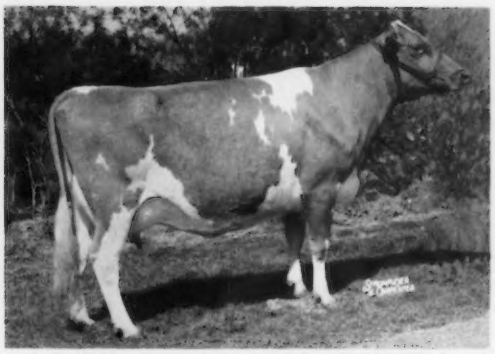

LAKE LOUISE ROYAL LINDA (E-twice)
12370-684-Jr2HIR365 2x (12512-691 ME)
10391-559-Sr3HIR365 2x (pending)
Sold for $2150 in 1958 8th Green Meadow Sale

HER DAM

LAKE LOUISE KING'S LINDY (E-4 times)
12324-695-Jr2 365C 3x
13810-766-Jr4 365C 3x
2 Tested Daughters

Lot 114 - Cow - LAKE LOUISE ROYAL LINDA 1761442 - Vacc - (E-twice)

Dropped: August 14, 1956
Breeder: Raymond Goeringer

12370-684-Jr2HIR365 2x(12512-691ME)
10391-559-Sr3HIR365 2x(pending)
1958-$2150-8th Green Meadow Sale
Calved: Jan.23,1959 F;
April 24,1960 F
Bred: September 11, 1960
Due: June 23, 1961
To: Pre-Eminent Regal Conquest
547554
S: Foremost May Royalty
D: Lakewood Opportunist(E-3 times)
15208-748-Jr4HIR365 2x

WESTERN GLOW LOU'S ROYAL
GOLD STAR SIRE
49 P.I.E. 1st 2 Yrs.
49 W.Wash. 2nd 2 Yrs.
64 Tested Daughters
1 over 1000, 2/900, 2/800,
7/700, 21/600, 37/500 lbs.
57 Daus.Cl., 6-E, 25-VG, 17-D
50 Daus.123 recs.9811-520
(305-2xME) 41 Cl.Daus.84.8
Brockwell Royal Faithful(E-twice)
20162-1100-6yrs.C(1956-$4800)
Brockwell Royal Faith (E)
17787-913-6yrs.C (1954-$11,000)
Chukluck Royal Artist (VG)
13725-760-Jr3HIR365 2x
Chukluck Royal Lady (E-twice)
14240-738-5HIR305 2x
Brockwell Royal Bloom
Classified Very Good twice
13766-737-7HIR365 2x
Lake Louise Royal Superb
55 HM AA Calf; 56 AA S.Yr.
57 Res.AA 2 Yrs.

LAKE LOUISE KING'S LINDY
Classified Excellent 4 times
12324-695-Jr2 365C 3x
13810-766-Jr4 365C 3x
2 Tested Daughters
Lake Louise Image's Lilac
Classified Very Good twice
11215-728-Jr2 365C 3x
9710-591-5HIR305 2x
10210-627-6DHIR305 2x
54 HM AA J.Yr.

WESTERN GLOW MAY'S ROYAL
GOLD STAR SIRE
45 Tested Daughters
1 over 900, 5/800, 9/700,
18/600, 27/500 lbs.
38 Daus.Cl., 5-E, 14-VG, 16-D
45 Daus.109 recs.10142-515
(305-2xME) 38 Cl.Daus.85.1
Cedarcroft Hope (VG)
19840-908-8yrs. 365 3x

WESTERN GLOW BUTTERFAT LOU
GOLD STAR DAM
Classified VG-47, E-51,54,55,56
12431-624-GG-2x
15017-715-7yrs. 365C 2x
3 PR Sons, 4 Tested Daughters
Western Glow F.Marylou
Classified VG-54, E-55,56,57,59
#14356-648-Jr2 365C 2x
15006-687-Sr3 363C 2x
11935-508-5HIR347 2x
12810-531-7DHIR305 2x(1955-$5000)
Giant Cedar Star Lily
Classified Very Good 3 times
11875-668-Jr4 305C 2x
Western Glow Laughter
Classified Very Good 4 times
12114-550-Jr2 305C 2x
11256-512-Jr3 305C 2x
13549-642-Jr4 305C 2x
14496-664-5yrs. 305C 2x
Western Glow Royal Labelle
9201-468-Jr2 305C 2x

LAKE LOUISE CORONATION KING
Private Sale-$11,000
5 PR Sons, 40 Tested Daughters
1 over 1000, 3/900, 6/800, 10/700,
16/600, 28/500 lbs.
28 Daus.Cl., 6-E, 10-VG, 11-D
30 Daus.45 recs.10826-550
(305-2xME) 17 Cl.Daus.86.6
Lake Louise King's Denise
Classified VG-55,58, E-60
18630-#1040-Sr3 365 3x
Lake Louise King's Nobleman
GOLD STAR SIRE

LAKE LOUISE HONOR'S LINDA
11268-647-Jr2 365C 3x
Lake Louise K.Lancer
Herd Sire at Villa Crest Farm,
Goshen, Ind.

MCDONALD FARMS DEVELOPER
31 PR Sons, 50 Tested Daughters
5 over 700, 8/600, 17/500 lbs.
43 Daus.Cl., 3-E, 20-VG, 15-D
50 Daus.125 recs.9941-476
(305-2xME) 42 Cl.Daus.84.4
1 GOLD STAR Daughter

WESTERN GLOW NOBLE MAY
11878-556-F-2x
15045-#734-Sr3 305C 2x
1 Tested Daughter, 1 PR Son

HILLTOP BUTTERFAT COUNT
31 Tested Daughters
1 over 1000, 1/900, 2/800,
7/700, 13/600, 22/500 lbs.
14 Daus.Cl., 7-E, 3-VG, 4-D
31 Daus.74 recs.11442-534
(305-2xME) 14 Cl.Daus.88.2
Western Glow Butterfat Duchess
GOLD STAR DAM (E-twice)
Western Glow Butterfat Miss
GOLD STAR DAM(E-47,52,54,VG-48)
1952 Tarbell Trophy
1955 Liebers Trophy

WESTERN GLOW MARYLOU
10729-502-GG-2x
40 Utah State Fair 3rd 4Yrs.
2 Tested Daughters

GARDENVILLE CORONATION PRINCE
1947-$10,000-Gardenville Disp.
31 Tested Daughters
2/800, 2/700, 7/600, 15/500 lbs.
21 Daus.Cl., 5-VG, 9-D
28 Daus.41 recs.8678-420
(305-2xME) 19 Cl.Daus.81.2

DOUGLASTON KING'S CHARLOTTE
15228-#828-Sr2 365C 3x (VG)
19751-#988-AA-3x
1947-$11,000-Gardenville Disp.
4 PR Sons, 2 Tested Daughters

VILLA CREST KING'S HONOR
GOLD STAR SIRE
34 Tested Daughters
1 over 800, 3/700, 12/600,
24/500 lbs.
26 Daus.Cl., 1-E, 8-VG, 15-D
33 Daus.102 recs.9831-501
(305-2xME) 31 Cl.Daus.83.2

VILLA CREST LILAC
8151-403-Jr2 365C 2x
10117-558-5yrs. 305C 3x
1 PR Son

HERSELF - Lot 115

PRE-EMINENT HAPPY LINDA
Dropped: April 24, 1960

HER SIRE'S DAM - Lot 116

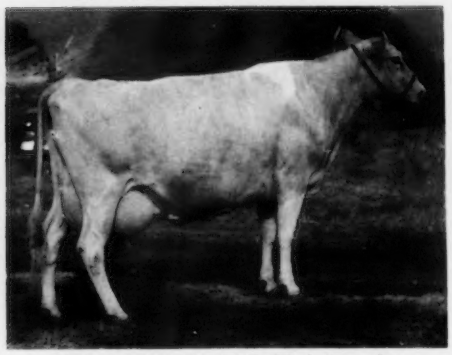

WESTLYNN NORENE (E-4 times)
10511-509-Jr4HIR305C 2x; 12412-577-5HIR365C 2x
12851-583-6HIR365C 2x; 12781-560-7HIR335 2x
12097-525-9HIR365 2x; 13095-565-11HIR312 2x

Lot 115 - Open Heifer - PRE-EMINENT HAPPY LINDA 2028681 - Vacc -

Dropped: April 24, 1960

LUSHACRES HERMES' HAPPY FELLA
1957-$2100-LushAcres Dispersal
1 Daughter Classified, 1-D

LAKE LOUISE ROYAL LINDA
Classified Excellent twice
12370-684-Jr2HIR365 2x
(See Lot 114)

NORTHERN F HERMES
1957-$11,200-LushAcres Disp.,
resold 1959-$11,000-North Farm
4 PR Sons, 49 Tested Daughters
1 over 1000, 2/900, 5/800,
7/700, 16/600, 30/500 lbs.
25 Daus. Cl., 3-E, 11-VG, 10-D
40 Daus. 66 recs. 10184-505
(305-2x ME) 12 Cl. Daus. 85.5
LushAcres Hermes' Quest (E-4 times)
1957-$15,500; 3 times All American

BETHANY HAPPY MAY
11691-570-Jr2 365C 3x
15623-848-Sr3 365 3x
2 PR Sons, 4 Tested Daughters
LushAcres Hermes' Norah ($2100)
15548-817-Sr3 365 3x (E-58, VG-59)
LushAcres Hermes' Sunny
15385-794-Jr3 365 3x (1957-$1200)

FOREMOST HERMES
21 PR Sons, 82 Tested Daughters
81 Daus. 153 recs. 10062-471
(305-2x ME) 15 Cl. Daus. 85.6

HORSE SHOE CONRAD'S LILLIAN
12396-625-GG; 15899-783-Sr3
17793-933-Sr4 365 3x
1 PR Son, 2 Tested Daughters
Horse Shoe Beacon's Lydia
14187-746-Sr4 365 3x (1948-$1200)

MCDONALD FARMS PREDICTION JR.
55 AA J. Yr.
7 PR Sons, 78 Tested Daughters
1 over 900, 5/800, 10/700,
19/600, 50/500 lbs.
46 Daus. Cl., 4-E, 22-VG, 16-D
73 Daus. 202 recs. 9358-485
(305-2x ME) 43 Cl. Daus. 84.4

BETHANY WISTAR'S MAY
14067-661-F-3x

Lot 116 - Cow - PRE-EMINENT NOBLE LINDA 1961727 - Vacc -

Dropped: January 23, 1959
Breeder: Raymond Goeringer
3093-147-Jr2HIR108 days on test 2x
Bred: April 12, 1961
Due: January 22, 1962
To: Northern Hermes' Emory 545369
S: Northern F Hermes
D: Hill Girt Emory's Lela (VG-twice)
14853-#911-Sr3 365C 2x (1959-$2500)

WESTLYNN KING'S NOBLE
Paternal brother to:
Westlynn King's Cleo
13042-640-Sr2HIR365 2x
Westlynn King's Ninette
11876-606-Sr2HIR363 2x
12142-617-Sr3HIR360 2x
Westlynn King's Zia
11556-546-Jr2HIR356 2x

LAKE LOUISE ROYAL LINDA
Classified Excellent twice
12370-684-Jr2HIR365 2x
(See Lot 114)

LAKE LOUISE KING'S BEN
54 Pa. F.S. 2nd J. Yr.
54 N. J. 3rd J. Yr.
56, 57 W. Idaho 2nd Jr. Get
1 PR Son, 13 Tested Daughters
4 over 600, 9/500 lbs.
11 Daus. Cl., 1-E, 2-VG, 8-D
13 Daus. 16 recs. 11098-564
(305-2x ME) 10 Cl. Daus. 83.2
Westlynn King's Joan
14104-668-Jr2HIR365 2x
Brownies Farms Brenda
Classified Excellent
12880-647-Jr3HIR328 2x
Westlynn King James
56 HM AA Calf

WESTLYNN NORENE (E-4 times)
9852-429-Jr2 305C 2x
10362-499-Jr3HIR 2x
10511-509-Jr4HIR305C 2x
12412-577-5HIR365C 2x
12851-583-6HIR365C 2x
12781-560-7HIR335 2x
12097-525-9HIR365 2x
13095-565-11HIR312 2x
56, 57 W. Idaho 1st Aged & S. &G. Ch.
2 Tested Daughters
Westlynn Royal Norette (VG-twice)
13315-612-6HIR328 2x

LAKE LOUISE CORONATION KING
Private Sale - $11,000
5 PR Sons, 40 Tested Daughters
1 over 1000, 3/900, 6/800,
10/700, 16/600, 28/500 lbs.
28 Daus. Cl., 6-E, 10-VG, 11-D
30 Daus. 45 recs. 10826-550
(305-2x ME) 17 Cl. Daus. 86.6
Lake Louise King's Nobleman
GOLD STAR SIRE

RIEGELDALE BEN'S DIMPLE
10092-522-Jr2 365 3x (E-54, VG-60)
15366-831-5yrs. 365C 3x
11088-524-9HIR294 2x
10380-500-10DHIR305 2x
1 PR Son, 1 Tested Daughter

WESTLYNN ZENITH
12 Tested Daughters
12 Daus. 42 recs. 9045-424
(305-2x ME) 12 Cl. Daus. 82.6

MARYMOOR NORMINE (E-4 times)
10960-531-Sr4 365 2x
11665-583-5yrs. 305C 2x
10373-538-6yrs. 305C 2x
Sold 1945-$1500-Idaho State
2 PR Sons, 3 Tested Daughters
Westlynn Norline
VG-47, E-49, 50, 53, 56
10299-508-6HIR 2x
10073-450-8HIR365C 2x

THE SIRE - Lots 117 & 118

LUSHACRES HERMES' HAPPY FELLA
Sold for $2100 in 1957 LushAcres Disp.
1 Daughter Classified, 1-D

FULL SISTER TO THE SIRE OF LOTS 117 & 118

LUSHACRES HERMES' NORAH
Classified E-58, VG-59
15548-817-Sr3 365 3x
Sold for $2100 in 1957 LushAcres Disp.

THE DAM'S SIRE - Lot 117

FRITZLYN JEANETTE'S FLASH
GOLD STAR SIRE
30 Daus. 49 recs. 12519-636
(305-2xME) 30 Cl. Daus. 86.6

Lot 117 - Open Heifer - PRE-EMINENT HAPPY DANCER 2033791 - Vacc -

Dropped: May 25, 1960

LUSHACRES HERMES' HAPPY FELLA
(See Sire Lot 115)

ADELL FARM CARRA'S F. DANCER
Classified VG-57, 58, E-59, 59
12993-611-Sr4HIR365 2x
11375-534 (305-2x ME)
1959-$3500-The Guernsey Sale
1 Tested Daughter
Pine Vista Baron's Donna
Classified Very Good
9790-466-Sr2HIR305 2x

FRITZLYN JEANETTE'S FLASH
GOLD STAR SIRE
58, 59, 60 Conn. 1st Sr. Get
59, 60 Conn. 1st Jr. Get
60 SE. W. 1st Jr. Get
39 Tested Daughters
1 over 900, 2/800, 7/700, 13/600, 31/500 lbs.
52 Daus. Cl., 6-E, 32-VG, 12-D
30 Daus. 49 recs. 12519-636
(305-2x ME) 30 Cl. Daus. 86.6
Adell Farm Nightingale F. Doris
#17248-#829-Jr4 305 2x (VG)
20032-967-5yrs. 365 2x
Adell Farm Lena's F Bertha
14213-845-Sr4 365 2x(VG-58, E-59,60)
Marwin F. Clarence;60 HM AA J.Yr.
ARROW FARM CARRA
7346-355-Sr2HIR305C 2x
8797-422-Sr3HIR305C 2x
8393-408-Sr4HIR305C 2x
9963-484-6HIR303C 2x

FRITZLYN FLASH
1951-$1700-Fritzlyn Dispersal
1 PR Son, 25 Tested Daughters
1 over 700, 5/600, 15/500 lbs.
6 Daus. Cl., 3-VG, 2-D
24 Daus. 45 recs. 9015-447
(305-2x ME) 6 Cl. Daus. 83.3
FRITZLYN GYPSY KING'S
13945-601-Jr2C JEANETTE
19672-894-Sr4 365 3x
14416-596-10HIR305 3x
1951-$3500-Fritzlyn Dispersal
1 PR Son, 3 Tested Daughters
Fritzlyn Jeanette's Jewell
14857-638-Jr2C; 14619-650-Jr3C
Fritzlyn Jeanette's Queen
8770-463-Sr2HIR365 3x
MOREAU FARMS PRINCE
2 Tested Daughters
22 Daus. Cl., 2-VG, 14-D
HIGHBANK CAROL'S CARRA
S: Highbank Carra's Carlos
D: Maxim's Highbank Carol

Lot 118 - Bred Heifer - PRE-EMINENT HAPPY DELLA 1947346 - Vacc -

Dropped: November 11, 1958
Pasture bred
Due: July 10, 1961
To: Northern Hermes' Emory 545369
S: Northern F. Hermes
D: Hill Girt Emory's Lela
Classified Very Good twice
14853-#911-Sr3 365C 2x
Sold 1959 for $2500

LUSHACRES HERMES' HAPPY FELLA
(See Sire Lot 115)

PRE-EMINENT NELLY
10412-537-Sr2HIR365C 2x
9983-484-Jr4HIR365C 2x
2 Tested Daughters
Pre-Eminent Sunny Cinderella
7284-379-Sr2HIR286 2x

PRE-EMINENT EMPEROR
1 Tested Daughter
1 over 500 lbs.
1 Daughter Classified, 1-D
Paternal Brother to:
Pre-Eminent Royal Corinne
13496-682-6HIR365C 2x
Royal Superb's Gorgeous
11260-648-8HIR365 2x
Superb's Glenda
13153-640-7HIR365 2x
PRE-EMINENT CINDERELLA
9872-516-365 days DHIA
Paternal Sister to:
Pre-Eminent Kameo (VG)
15116-743-6HIR365C 2x
Pre-Eminent Dora (VG)
15277-740-5HIR365 2x
Hagan Farm Royal's Thelma
Classified Very Good twice
16531-701-5yrs. 365 3x

ROYAL SUPERB
33 Tested Daughters
5 over 600, 12/500 lbs.
33 Daus. 102 recs. 8396-401
(305-2x ME)
GRANDEE'S DOLLIE OF HIGH VIEW
8859-427-AHI; 8333-398-7HIR 690
8304-390-8HIR 628
2 Tested Daughters
Dollie of Madisonville
10281-451-9yrs. 365 3x
FOREMOST ROYAL MERCURY
1 PR Son, 16 Tested Daughters
4 over 700, 7/600, 10/500 lbs.
6 Daus. Cl., 4-VG, 1-D
16 Daus. 49 recs. 9835-466
(305-2x ME) 2 Cl. Daus. 86.2
Pre-Eminent Chloe
#15189-#776-5HIR365C 2x
MAYPRINCE'S CINDERELLA
7463-360-GHI 771
9846-512-BHI 706
8694-430-6HIR 530
8039-403-7HIR 608
8868-408-8HIR 610
2 Tested Daughters
Pre-Eminent Naomi
8958-465-Jr4HIR305C 2x
8619-451-5HIR365C 2x

HERSELF - Lot 119

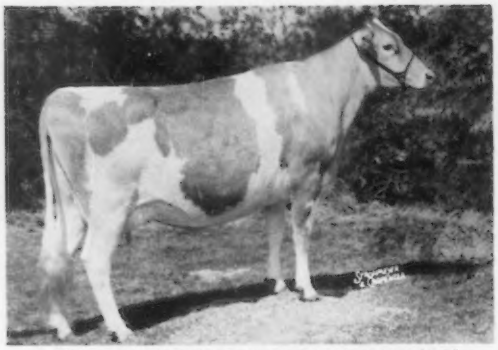

HENSLEE FARMS V.S. MARGUERITE (VG)
6371-343-Jr2HIR299days on test 2x
Sold for $1450 in 1959 Henslee Dispersal

HERSELF - Lot 120

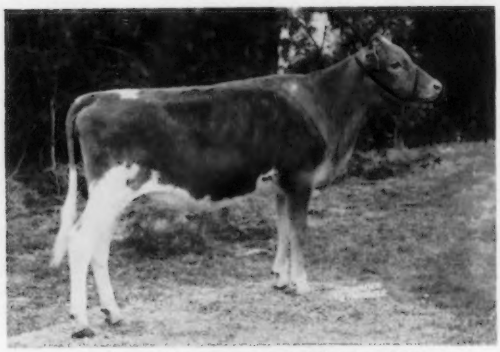

PRE-EMINENT PROUD MARGUERITE
Dropped: July 3, 1960

Lot 119 - Cow - HENSLEE FARMS V. S. MARGUERITE 1858911 - Vacc - (VG)

Dropped: April 18, 1958
Breeder: E. B. Henslee
6371-343-Jr2HIR299days on test 2x
1959-$1450-Henslee Farms Dispersal
Calved: July 3, 1960
Bred: September 3, 1960
Due: July 8, 1961
To: Challenger of Pre-Eminent Farm 538753
S: Horse Shoe Conrad's Boswell
D: LushAcres Hermes' Quest
17529-#1104-Jr4 365C 3x (E-4 times)
1957-$15,500-LushAcres Dispersal

HENSLEE FARMS GALAHADS VIRGEL
1959-$13,500-Henslee Farms Disp.
11 Tested Daughters
1 over 700, 3/600, 4/500 lbs.
12 Daus.Cl., 6-VG, 6-D
10 Daus.12 recs.10421-523
(305-2x ME) 7 Cl.Daus. 85.4
Henslee Farms Vivacious
13366-#751-Jr2HIR365 2x
Henslee Farms Annabelle
15078-667-Jr2 365 3x
Henslee Farms V.Marcia (VG-twice)
12952-600-Jr2 365 2x
Sold 1959 for $1000
Henslee Farms V.Vada (VG)
11267-567-Sr2 365 2x
MCDONALD FARMS S.MARGUERITE
GOLD STAR DAM (Canada)
Classified Excellent 4 times
11816-699-Jr2 365 3x
13431-759-Jr3 365C 3x
13807-792-Sr4 365C 3x
12140-670-10yrs. 365 2x
1953-$11,750-McDonald Farms Sale
4 PR Sons, 2 Tested Daughters
Henslee Farms O.Margola
9717-501-Sr2 349 2x
Sold 1959 for $1000
McDonald Farms Premier
GOLD STAR SIRE

LANGWATER SIR GALAHAD
8 PR Sons, 29 Tested Daughters
1 over 800,2/700,5/600,13/500 lbs.
21 Daus.Cl., 3-E, 8-VG, 7-D
29 Daus.9300-431 (305-2x ME)
17 Cl.Daus. 85.1
Henslee Farms G.Nona
Classified VG-52, E-56,58
60 Res.AA Produce
VIRTUE OF ALDARRA (E)
11591-622-Jr3 305C 606
13175-623-Jr4 305C 2x
#17977-#883-5yrs. 365C 2x
1959-$5800-Henslee Farms Disp.
2 PR Sons, 4 Tested Daughters
Western Glow Fame's Virtue
#15190-635-Jr2 365 2x (E-3 times)
15370-763-Sr4 365C 2x
14427-712-5yrs. 304 2x
10930-472-7DHIR305 2x
1959-$10,000; 54 HM AA 2 Yrs.
Henslee Farms O.Victoria (VG)
10716-511-Jr2 365 2x
11522-529-Sr3HIR331 2x
Henslee Farms O.Veronica
9946-513-Jr2 365 2x
MCDONALD FARMS STEADFAST
Private Sale 1952-$21,000
68 Tested Daughters; 3 over 800,
11/700, 27/600, 46/500 lbs.
52 Daus.Cl., 2-E, 23-VG, 19-D
61 Daus.135 recs.8971-481
(305-2x ME) 44 Cl.Daus. 83.3
MCDONALD FARMS KING'S KEEPSAKE (VG-5 times)
11543-620-Jr2C;11757-665-Sr3C
12847-732-Sr4C;15415-812-9yrs.
10712-546-11yrs. 305 2x
9720-494-13HIR305 2x
1949-$14,500-McDonald Sale
2 PR Sons, 5 Tested Daughters
Wyno Eastern Flute (VG)
13705-682-Sr4HIR305 2x
14624-761-5HIR305 2x

LANGWATER PATRICIAN
45 PR Sons, 32 Tested Daughters
1 over 900, 1/800, 2/700, 5/600,
15/500 lbs.
9 Daus.Cl., 2-VG, 3-D
32 Daus.53 recs.8036-401
(305-2x ME) 9 Cl.Daus. 79.8
LANGWATER BLEND
10237-609-EE;11878-642-9yrs.
2 PR Sons, 1 Tested Daughter
WESTERN GLOW MAY'S ROYAL GOLD STAR SIRE
45 Tested Daughters
1 over 900, 5/800, 9/700, 18/600,
27/500 lbs.
38 Daus.Cl., 5-E, 14-VG, 16-D
45 Daus.109 recs.10142-515
(305-2x ME) 38 Cl.Daus. 85.1
Western Glow Lou's Royal GOLD STAR SIRE
WESTERN GLOW PATIENCE (VG)
9169-429-EEE;9845-485-Sr4 305 2x
1 PR Son, 3 Tested Daughters
RIEGELDALE MELBA'S EMORY
Private Sale 1946-$30,000
185 Tested Daus.;1 over 1000,3/900,
7/800,23/700,73/600,133/500 lbs.
133 Daus.Cl., 3-E, 47-VG, 57-D
184 Daus.350 recs.8321-447
(305-2x ME) 132 Cl.Daus. 82.8
DOUGLASTON CORONATION QUEEN
13860-#803-DD
1942-$3000-Riegeldale Sale
4 PR Sons, 3 Tested Daughters
MYHAVEN KING
49 N.G.S. Peer & Quail Roost Maxim Trophies
136 Tested Daus.;2 over 900,7/800,
31/700, 66/600, 107/500 lbs.
100 Daus.Cl., 9-E, 54-VG, 26-D
136 Daus.323 recs.9372-472
(305-2x ME) 100 Cl.Daus. 84.3
MCDONALD FARMS FLUTE(E-3 times)
11258-590-FF;13661-721-5yrs.
2 PR Sons, 3 Tested Daughters

Lot 120 - Open Heifer - PRE-EMINENT PROUD MARGUERITE 2045380 - Vacc -

Dropped: July 3, 1960

Sire
CHALLENGER OF PRE-EMINENT FARM
(See Lot 1)

Dam
HENSLEE FARM V.S.MARGUERITE
6371-343-Jr2HIR299days on test 2x
(See Lot 119)

HERSELF - Lot 121

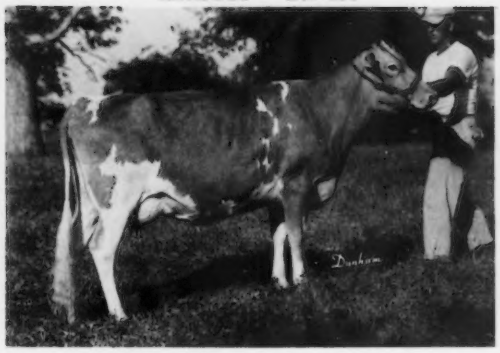

ERWIN FARMS JOLLY ZELLA (VG-twice)
9052-443-Sr2HIR365 2x
5683-271-Sr3HIR183days on test 2x
2nd J. Yr. Ark. 1958

HER SIRE'S DAM - Lot 122

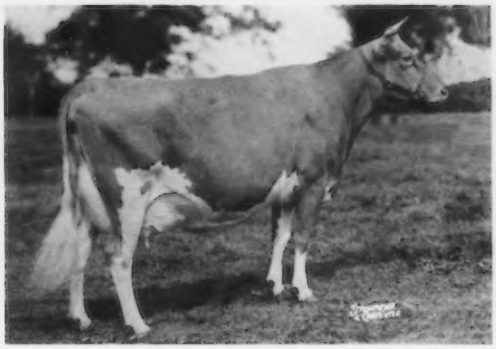

LUSHACRES HERMES' QUEST (E-4 times)
17529-#1104-Jr4 365C 3x
Sold for $15,500 in 1957 LushAcres Dispersal
AA S. Yr. 54; AA 2 Yrs. 55; AA 3 Yrs. 56

Lot 121 - Cow - ERWIN FARMS JOLLY ZELLA 1781262 - Vacc - (VG-twice)

Dropped: January 4, 1957
Breeder: Roeschley Bros.

9052-443-Sr2HIR365 2x
5683-271-Sr3HIR183days on test 2x
58 Ark. 2nd J. Yr.
Calved: Aug. 27, 1959 M;
Oct. 27, 1960 F.
Bred: February 9, 1961
Due: November 21, 1961
To: Challenger of Pre-Eminent Farm 538753
S: Horse Shoe Conrad's Boswell
D: LushAcres Hermes' Quest
Classified Excellent 4 times
17529-#1104-Jr4 365C 3x
1957-$15,500-LushAcres Disp.

MCDONALD FARMS JOLLY VICAR
3 Tested Daughters
6 Daus. Classified, 1-VG, 4-D
Sharon Jolly Veda
8728-407-Jr2HIR305 2x
Amber Acres Vicar's Countess
7515-388-Jr2HIR247 2x
Sire of J. Ch. Female, Louisiana State Fair 1958.
Paternal brother to:
McDonald Farms Jolly Token
Classified Excellent 4 times
54 AA Calf;55 Res. AA S. Yr.
56 Res. AA 2 Yrs.; 56 Res. AA
3 Best Females; 57 AA 3 Yrs.
58 AA 4 Yrs;59, 60 Res. AA Aged
McDonald Farms Jolly Sarella
56 Res. AA 3 Yrs. (E-3 times)
56 Res. AA 3 Best Females
Sold 1959 for $6100

ROES-MOR LE QUEENELLA
Sold 1959 for $510 - Mo. State Sale.
1 Tested Daughter

MCDONALD FARMS HIGH NEPTUNE
55, 60 AA Jr. Get
57, 58, 59, 60 AA Sr. Get
58, 59 Res. AA Jr. Get
57, 58, 59, 60 NGS Peer Trophy
57, 58, 59, 60 NGS Quail Roost Trophy
Sire of 17 All American and
16 Res. All American Awards
58 Tested Daughters
7 over 600, 23/500 lbs.
56 Daus. Cl., 3-E, 21-VG, 25-D
41 Daus. 70 recs. 9031-458
(305-2x ME) 28 Cl. Daus. 84.5
McDonald Farms Jolly Vern
GOLD STAR SIRE
Private Sale - 1961 - $16,000

MCDONALD FARMS PRE NANETTE
Classified Very Good 3 times
12337-664-Sr2 365 3x
18292-#1000-Jr4 365C 3x
17429-#935-8yrs. 365 2x
3 PR Sons, 1 Tested Daughter
McDonald Farms Royal Zinnia(VG)
8546-489-Jr3HIR290 2x
60 HM AA 4 Yrs.

MCDONALD FARMS LE ROSWELL
1952-$2600-Indiana G. B. A. Sale
1 PR Son, 17 Tested Daughters
2 Daughters Classified, 1-D
16 Daus. 30 recs. 8790-411
(305-2x ME) 2 Cl. Daus. 80.3
Four J. Roswell Edith
10269-485-Jr2HIR305 2x
Four J. Roswell Lora
10743-460-Jr2HIR305 2x
Roes-MOR Roswell Nanette
9610-446-Jr4HIR305 2x

ROES-MOR VICTOR'S QUEENIE
8909-395-Sr2HIR365C 2x(VG-twice)
11040-464-Sr4HIR305C 2x
9697-417-5HIR305C 2x
9671-408-6HIR305C 2x
2 Tested Daughters

MCDONALD FARMS HIGHTIME
41 Tested Daughters
41 Daus. 88 recs. 8538-426
(305-2x ME) 31 Cl. Daus. 83.6

MCDONALD FARM KINGS JOLLY LADY (VG-47, 48, 50, E-50, 51, 52, 55)
12417-622-Jr2 365C 3x
13461-723-Jr4; 15575-869-7yrs.
Private Sale - 1950 - $12,500
5 PR Sons, 1 Tested Daughter

MCDONALD FARMS PREDICTION
54, 55 AA Sr. Get
Peer Trophy NGS 50, 51, 54, 55;
Quail Roost Maxim Trophy
NGS 50, 51, 52, 54, 55
125 Tested Daughters
96 Daus. 217 recs. 9173-471
(305-2x ME) 82 Cl. Daus. 84.6
4 GOLD STAR Sons

MCDONALD FARMS ELEGANCE
GOLD STAR DAM (VG-twice)
12378-651-G-3x
12220-623-5yrs. 365C 2x
15496-758-8yrs. 365C 3x
3 PR Sons, 5 Tested Daughters

MCDONALD FARMS S. LEADER
54 AA Jr. Get
103 Tested Daughters
76 Daus. 104 recs. 8876-468
(305-2x ME) 61 Cl. Daus. 82.9
McDonald Farms Le Supreme
GOLD STAR SIRE

MCDONALD FARMS IOKA
Classified E-47, VG-48, 50
11 recs. ave. 10473-549 incl.:
13289-595-Jr3 365 3x
1 PR Son, 3 Tested Daughters

BOULDER BRIDGE VICTOR
1946-$1525-8th Ill. Consign. Sale
1 PR Son, 15 Tested Daughters
15 Daus. 15 recs. 8957-401
(305-2x ME) 17 Cl. Daus. 83.0

LAWNVIEW LIV-IRO QUEEN
7879-394-Jr2HIR 580

Lot 122 - Open Heifer - PRE-EMINENT PROUD ZELLA 2057241 - Vacc -

Dropped: October 27, 1960

Sire
CHALLENGER OF PRE-EMINENT FARM
(See Lot 1)

Dam
ERWIN FARMS JOLLY ZELLA
Classified Very Good twice
9052-443-Sr2HIR365 2x
(See Lot 121)

HER SIRE'S DAM - Lot 123

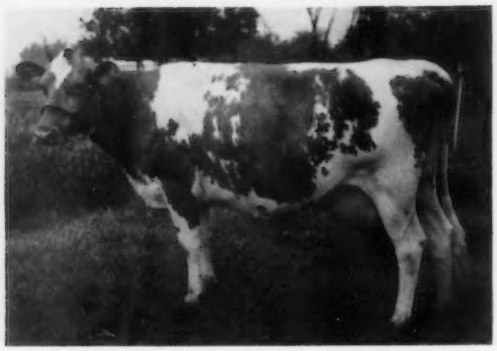

PRE-EMINENT RENEE (E-3 times) (Snapshot)
8765-441-Sr2HIR365 2x
16247-#1120-Jr4HIR365 2x, 1st in Fat when made
17097-909-5HIR365 2x

Lot 123 - Open Heifer - PRE-EMINENT D ALICIA 2054784 - Vacc -

Dropped: August 2, 1960

PRE-EMINENT JOLLY DAIRYMAN
Paternal Brother to:
Pre-Eminent Jolly Catherine
7343-354-Jr2HIR316 2x

MCDONALD FARMS JOLLY
1955-$1850-McDonald Sale VALERIAN
Junior Herd Sire
9 Tested Daughters
1/500 lbs.;8 Daus.Cl.,1-VG,6-D
Pre-Eminent Jolly Caree
11145-533-Jr2HIR365 2x
Pre-Eminent Jolly Barbee
8412-442-Sr2HIR305 2x
Pre-Eminent Jolly Bedetta
8267-432-Jr3HIR365 2x
Pre-Eminent Jolly Carol (VG)
8061-432-Jr2HIR305 2x
Pre-Eminent Jolly Connie
7468-381-Jr2HIR305 2x

PRE-EMINENT RENEE
Classified Excellent 3 times
8765-441-Sr2HIR365 2x
16247-#1120-Jr4HIR365 2x
Class Leader 1st in fat when made.
17097-909-5HIR365 2x
1 Tested Daughter
Pre-Eminent Stimulus Carla
7656-361-Jr2HIR305 2x

PRE-EMINENT ACE'S CHRISTINE
Classified Very Good

PRE-EMINENT BUTTERFAT ACE
56 Ozark Bull Calf
His 7 nearest dams ave.14256-756
Junior Herd Sire at Pre-Eminent
20 big stretchy daughters in herd.
2 Daus.Cl., 2-VG
Pre-Eminent Ace's Diamond (VG)
Pre-Eminent Ace's Deneva
Sold 1960 for $1020
Paternal Brother to:
Mulhocaway Butterfat Diletant
14913-825-5HIR305 2x (E-5 times)
Mulhocaway Butterfat Shellac
12609-698-Jr2HIR365 2x (VG-twice)

PRE-EMINENT IDEAL ALICE
8727-446-Jr2HIR305 2x
10472-535-Jr2 (305-2x ME)
8021-388-Jr3 (305-2x ME)
56 Ozark 5th Heifer Calf

MCDONALD FARMS HIGH NEPTUNE
55,60 AA Jr.Get
57,58,59,60 Peer & Quail
Roost Trophies
57,58,59,60 AA Sr.Get
58,59 Res.AA Jr.Get
58 Tested Daughters
41 Daus. 70 recs. 9031-458
(305-2x ME) 28 Cl.Daus. 84.5
1 GOLD STAR Son

MCDONALD FARMS INGABELL
VG-48,50,52,54, E-56
3 recs.ave. 12750-698 incl:
15763-931-9yrs. 365 3x
1953-$2300-Happyholme Disp.
3 PR Sons, 1 Tested Daughter

FOREMOST ROYAL CONQUEROR
16 Tested Daughters
16 Daus. 25 recs. 9612-463
(305-2x ME) 1 Cl.Dau. 82.5

PRE-EMINENT GLENDA'S KATE
4 recs.ave. 13792-628 incl:
13988-658-8HIR365C 2x
4 Tested Daughters

MULHOCAWAY BEAUTY BUTTERFAT
-GOLD STAR SIRE
54,55,56 1st Aged & S.&G.Ch.
56 Conn. 1st Aged & S.&G.Ch.
56 HM AA Aged
53 Tested Daughters
36 Daus. 49 recs. 9807-507
(305-2x ME) 34 Cl.Daus. 84.4

FORSGATE PHILOSOPHER'S DONNITA
6 recs.ave.9489-544 incl: (E)
11361-717-Jr2 365C 3x
1 Tested Daughter

IDEAL'S MAXIMUM
1 PR Son, 27 Tested Daughters
24 Daus. 34 recs. 9704-500
(305-2x ME) 6 Cl.Daus. 76.8

IDEAL'S PONTIUS' ALICE
5 recs.ave.8769-500 incl: (VG-twice)
10614-706-Sr4HIR365 2x
1 Tested Daughter

Lot 124 - Open Heifer - PRE-EMINENT D MAGGIE 2057245 - Vacc -

Dropped: December 4, 1960

Sire
PRE-EMINENT JOLLY DAIRYMAN
(See Sire Lot 123)

Dam
PRE-EMINENT SUNNY CLARISSA
5220-257-Jr3HIR145days on test 2x
(See Lot 127)

HER FULL SISTER - Lot 125

PRE-EMINENT SUNNY DUTIFUL
(Snapshot)
High female at 1961 Mo. State Sale at $780.

HER DAM'S DAM - Lot 126

DUNWALKE R. ESTELLE (VG)
#17056-800-Jr2 365C 3x
Sold for $2200 in 1953 Green Meadow Sale

Lot 125 - Bred Heifer - PRE-EMINENT SUNNY JUDITH 2038000 - Vacc -

Dropped: June 13, 1960
Pasture Bred
Due: May 10, 1961
To: Pre-Eminent Jolly Dairyman 544854
S: McDonald Farms Jolly Valerian
D: Pre-Eminent Renee (E-3 times)
16247-#1120-Jr4HIR365 2x

HOMINY HILL SONNY
(See Sire Lot 48)

CHADWICK FARM STAR JUDITH
Classified Very Good 3 times
9963-429-Jr2HIR305 2x
10772-484-Sr3HIR305 2x
14768-690-Sr4HIR365 2x
15028-698-5HIR305 2x
8827-377-6HIR305 2x
Sold 1957-$1300-The Guernsey Sale

FAIRLAWN K. LODESTAR
30 Tested Daughters
1 over 600, 3/500 lbs.
34 Caus. Cl., 1-E, 9-VG, 21-D
25 Daus. 40 recs. 8729-413
(305-2x ME) 32 Cl. Daus. 82.8
Chadwick Farm Star Daffodil (E)
12548-586-Jr2HIR365C 2x
Chadwick Farm Star Judy (VG)
11171-557-Sr2 305C 3x
Chadwick Farm Star Rebecca (VG)
9645-496-Jr2HIR305 2x

JUNO I. OF CHADWICK FARM
9264-423-Jr2 305C 2x
2 Tested Daughters
Chadwick Farm Star Judy (VG)
11171-557-Sr2 305C 3x
Chadwick Farm Star Juno (VG)

FAIRLAWN H. EASTERN KING
GOLD STAR SIRE
Sold 1953-$16,000-Fairlawn Disp.
54, 55, 56, 57, Res. AA Sr. Get
88 Tested Daughters
85 Daus. 203 recs. 10348-536
(305-2x ME) 62 Cl. Daus. 85.0
1 GOLD STAR Son, 1 GOLD STAR Dau.

FAIRLAWN CHERRY (VG)
11604-593-FF-3x;14437-712-AA-3x
11127-531-8yrs. 305C 2x
14327-719-9yrs. 365C 3x
2 PR Sons, 4 Tested Daughters

FAIRLAWN ACTOR'S ICHABOD
28 Tested Daughters
28 Daus. 69 recs. 8467-390
(305-2x ME) 25 Cl. Daus. 81.4

JULIA OF CHADWICK FARM
3 Tested Daughters

Lot 126 - Bred Heifer - PRE-EMINENT SUNNY ESTELLE 1990569 - Vacc -

Dropped: August 19, 1959
Pasture Bred
Due: Dec. 20, 1961
To: Northern Hermes May Royalty 546206
S: Northern F Hermes
D: Dinsmore Mayroyal Pina (VG)
19721-832-7yrs. 365 2x
Sold 1953 for $2700

HOMINY HILL SONNY
(See Sire Lot 48)

HOMINY HILL R. K. ESTELLE
Classified Very Good twice
12197-671-Jr3 365 3x

HOMINY HILL ROSE KING
GOLD STAR SIRE
38 Tested Daughters
1 over 1000, 2/900, 6/800,
15/700, 25/600, 31/500 lbs.
43 Daus. Cl., 1-E, 25-VG, 13-D
30 Daus. 64 recs. 10427-545
(305-2x ME) 33 Cl. Daus. 83.1
Flying Horse King's Violin (VG)
19476-1027-6yrs. 365 3x (1960-$2000)
Hominy Hill R. K. Honeybee
Classified Very Good 4 times
15518-923-5yrs. 365 2x
Hominy Hill R. Wendy (VG-4 times)
15638-884-Sr3 365 3x

DUNWALKE R. ESTELLE
Classified Very Good
#17056-800-Jr2 365C 3x
Sold 1953-$2200-Green Meadow

CORONATION KING OF PINE MANOR
Sold 1947-$11,500-Gardenville Disp.
97 Tested Daughters
96 Daus. 199 recs. 9113-518
(305-2x ME) 52 Cl. Daus. 83.2
Hominy Hill King's Winsome (VG)
GOLD STAR DAM

MEADOW-GOLD ROSABELL
GOLD STAR DAM
11962-628-EEE-2x
#14372-#733-Jr4 305C 2x
2 PR Sons, 5 Tested Daughters

HOMINY HILL REX
Private Sale - $7500
83 Tested Daughters
83 Daus. 180 recs. 9597-457
(305-2x ME) 53 Cl. Daus. 82.2

FLAT BROOK PLAYMATE
14012-667-Sr2 365C 3x
14313-686-Sr3 305C 3x
12307-581-Sr4 305C 2x
#21798-982-5yrs. 365C 3x
15431-708-7yrs. 305C 2x
14517-672-8yrs. 305C 2x
11837-570-9yrs. 305C 2x
8388-373-10yrs. 304C 2x
Sold 1954-$1100-Dunwalke Farm
4 Tested Daughters
Dunwalke Chick
18723-924-Sr4 365 3x (1954-$1000)

THE SIRE'S DAM - Lots 127 & 128

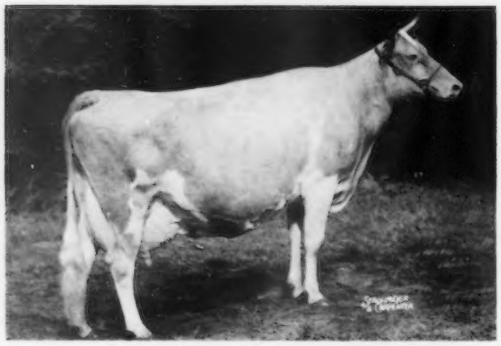

HOMINY HILL PRINCE'S SUNNY (E-4 times)
#14363-#740-Jr2 305C 3x; 17237-#975-Sr3
18286-1041-5yrs. 13061-634-6yrs. 305 3x
16210-829-8yrs. 305 3x

THE DAM'S SIRE - Lot 128

FAIRLAWN K. WARRIOR
Former Herd Sire at Partridge Hall
30 Daus. 77 recs. 10398-516 (305 2x ME)
25 Classified Daughters 81.2

Lot 127 - Cow - PRE-EMINENT SUNNY CLARISSA 1865830 - Vacc - (VG)

Dropped: November 13, 1957
5220-257-Jr3HIR145 days on test 2x
Calved: Dec. 4, 1960 M
Bred: March 31, 1961
Due: January 10, 1962
To: Northern Hermes' Emory 545369
S: Northern F. Hermes
D: Hill Girt Emory's Lela (VG-twice)
14853-#911-Sr3 365C 2x (1959-$2500)

HOMINY HILL SONNY
(See Sire Lot 48)

FORSGATE PHILOSOPHERS MAGGIE
Classified Very Good
12314-640-Sr3HIR365 2x
11199-582 (305-2x ME)
Paternal Sister to:
Forsgate Philosopher's Lucy
Classified Very Good 4 times
14699-803-Sr3 365 3x
Forsgate Philosopher's Harmony
14042-751-Sr4HIR365 2x (VG)

LANGVALLEY LEVITY
Sold 1954-$3500 PHILOSOPHER
51 E.S.E. 1st Aged & S. & G. Ch.
53 N.J. 1st Jr.Get & 2nd Sr.Get
1 PR Son, 47 Tested Daughters
1 over 1000, 1/900, 2/800,
7/700, 16/600, 28/500 lbs.
35 Daus. Cl., 1-E, 11-VG, 17-D
42 Daus. 68 recs. 9488-499
(305-2x ME) 20 Cl. Daus. 83.9
Forsgate Philosopher's Loraine
Classified Very Good twice
21644-1122-5yrs. 365C 3x(1954-$1600)

FOREMOST ACME 5TH'S MARGUERITE (VG)
13334-614-Jr2 365C 2x
11045-532-Jr3 305C 3x
17633-824-Jr4 365 3x
15356-726-5yrs. 365C 3x
Sold 1949-$3200-7th Klondike Sale
1 PR Son, 3 Tested Daughters
Castle Brook Le Marge (VG)
13355-662-Jr3 305 2x

CURTISS FRANCHESTER LEVITY
Private Sale-1945-$37,000 ACE
31 PR Sons, 48 Tested Daughters
1 over 700, 5/600, 17/500 lbs.
18 Daus. Cl., 3-VG, 6-D
48 Daus. 69 recs. 8325-396
(305-2x ME) 17 Cl. Daus. 78.8

ST. JAMES NATHAN'S BEE
13975-728-Jr4 365 3x
Sold 1945- $5800-St. James Farm Sale
2 PR Sons, 2 Tested Daughters

FOREMOST ACME 5TH
32 Tested Daughters; 1 over 900,
2/800, 2/700, 4/600, 15/500 lbs.
23 Daus. Cl., 3-VG, 10-D
31 Daus. 68 recs. 9402-437
(305-2x ME) 23 Cl. Daus. 80.1

PROVOST'S MARGUERITE (VG-3 times)
12445-624-G; 15044-700-7yrs. 365 3x
12176-557-12HIR305C 2x
10076-462-13yrs. 305C 2x
12619-597-14HIR365 2x
11107-496-15HIR349 2x
8356-312-16HIR277 2x
4 Tested Daughters

Lot 128 - Cow - PRE-EMINENT SUNNY DEMOISELLE 1903600 - Vacc -

Dropped: May 1, 1958
Pasture bred; Due: June 21, 1961
To: Pre-Eminent Jolly Dairyman 544854
S: McDonald Farms Jolly Valerian
D: Pre-Eminent Renee (E-3 times)
16247-#1120-Jr2HIR365 2x

HOMINY HILL SONNY
(See Sire Lot 48)

PARTRIDGE DEMOISELLE
9380-509-Jr2 365C 2x
9094-483-Jr3HIR365 2x
9362-514-Sr4HIR305 2x
10018-502-5HIR305 2x
11407-552-6HIR365 2x
Sold 1955-$2100-Green Meadow
1 Tested Daughter
Partridge C. Dowitcher
Classified Excellent twice
12159-582-Jr2HIR365 2x
13583-641-Jr4HIR305 2x

FAIRLAWN K. WARRIOR
Former Herd Sire at Partridge Hall;
33 Daus. in herd just starting to
freshen; first 4 on test milked 40
lbs. and over 2x.
33 Tested Daughters
1 over 800, 1/700, 8/600, 21/500 lbs.
29 Daus. Cl., 8-VG, 12-D
30 Daus. 77 recs. 10398-516
(305-2x ME) 25 Cl. Daus. 81.2
Partridge Lorinda (VG)
15591-#838-Jr4 365 2x (1959-$1700)
Partridge Darter (VG-twice)
14178-681-Jr4 365 2x (1959-$1200)
Partridge Bill-Willy
12295-681-6HIR305 2x

PARTRIDGE K. H. DIPPER
7274-357-Jr2 305 3x; 9825-466-Jr3 305 2x
9032-415-5HIR305 2x
9413-448-6HIR305 2x
9153-411-7HIR305 2x
9001-396-8HIR277 2x
10505-471-9HIR297 2x
2 Tested Daughters

FAIRLAWN H. EASTERN KING
GOLD STAR SIRE; 1953-$16,000
54, 55, 56, 57 Res. AA Sr. Get
88 Tested Daughters
2 over 1000, 8/900, 22/800,
36/700, 56/600, 69/500 lbs.
70 Daus. Cl., 9-E, 34-VG, 21-D
85 Daus. 203 recs. 10348-536
(305-2x ME) 62 Cl. Daus. 85.0
1 GOLD STAR Son & Daughter

FAIRLAWN H. COQUET
VG-49, 51, 53, 55, E-57, 58, 60
6 recs. ave. 13940-705 incl.
16994-861-7yrs. 365C 3x (1953-$7500)
4 PR Sons, 3 Tested Daughters

HOMINY HILL KING'S HEIR
17 Tested Daughters; 5 over 500 lbs.
6 Daus. Cl., 1-VG, 3-D
17 Daus. 8629-433 (305-2x ME)
4 Classified Daughters 82.8

FELICITY ECHO'S DIANA
9546-428-Sr2 305C 3x
2 Tested Daughters
Partridge C. Dapper
7084-336-Jr2 305C 3x

Lot 129 - Bred Heifer - PRE-EMINENT SUNNY TIBBY 1990565 - Vacc -

Dropped: August 6, 1959
Pasture Bred
Due: November 26, 1961
To: Northern Hermes May Royalty 546206
S: Northern F. Hermes
D: Dinsmore Mayroyal Pina (VG)
19721-832-7yrs. 365 2x
1953-$2700-Franchester Farms Sale

HOMINY HILL SONNY
His 7 nearest dams ave. 16618-894
Three of them over 1000 lbs. fat
28 Tested Daughters
8 over 500 lbs.
28 Daus. Cl., 7-VG, 15-D
23 Daus. 27 recs. 9843-477
(305-2xME) 26 Cl. Daus. 81.5
Pre-Eminent Sunny Bolette
11927-579-Jr2HIR365 2x
Pre-Eminent Sunny Bonny (VG)
10541-553-Jr2HIR365 2x
Pre-Eminent Sunny Brightness (VG)
10356-528-Jr2HIR365 2x
Pre-Eminent Sunny Bonnet
10260-528-Jr2HIR365 2x
Meadow-Wood Sunny L. Rose
11670-523-8DHIR305 2x
Pre-Eminent Sunny Countess
9844-511-Jr2HIR365 2x
Meadow-Wood Sunny Celia
9600-504-Sr2HIR305 2x
8910-481-Jr4DHIR290 2x
Pre-Eminent Sunny Barbara
9602-503-Jr2HIR305 2x
Pre-Eminent Sunny Bobbette
11036-472-Jr3HIR305 2x

FOREMOST FOOTPRINT'S TIBBY
8669-435-Jr2HIR365 2x
10177-497-Sr3HIR305C 2x
9283-446-Sr4HIR305 2x
10260-470-5HIR365 2x
12116-534-7HIR360 2x
11610-486-8HIR365 2x

HOMINY HILL MUSICIAN
GOLD STAR SIRE; 13 Tested Daus.
4 over 600, 10/500 lbs.
13 Daus. Cl., 8-VG, 4-D
12 Daus. 22 recs. 10418-509
(305-2xME) 12 Cl. Daus. 83.3
Hominy Hill Musican Wene
13589-671-Jr2 365 3x
12359-595-5yrs. 305 2x
Hominy Hill Musical Bride
14203-667-Jr2 365 3x
12802-623-Sr3 305 2x
Hominy Hill Musical Leda (VG-twice)
12402-647-Sr2 365 3x
11701-615-Sr3 305 2x
11884-595-5yrs. 305 2x
Hominy Hill Musical Susette
Classified Very Good 3 times
12990-605-Jr2 305 3x
12443-604-Jr3 305 2x

HOMINY HILL PRINCE'S SUNNY
Classified Excellent 4 times
#14363-#740-Jr2 305C 3x
17237-#975-Sr3 365 3x
18286-1041-5yrs. 365 3x
13061-634-6yrs. 305 3x
16210-829-8yrs. 305 3x
1 PR Son, 1 Tested Daughter
Himiny Hill Champion Sultana(E)
13057-#705-Sr2 305 2x

FOREMOST FOOTPRINT
3 PR Sons, 110 Tested Daus.
1 over 1000, 3/900, 4/800,
11/700, 27/600, 54/500 lbs.
81 Daus. Cl., 2-E, 29-VG, 38-D
60 Daus. 118 recs. 9568-454
(305-2xME) 47 Cl. Daus. 83.1
2 GOLD STAR Sons

FOREMOST TIBBY (VG)
13031-620-6yrs. 365C 3x
2 Tested Daughters
Foremost Royal's Tibby
7635-398-Jr2 305C 3x

HOMINY HILL CHAMPION
GOLD STAR SIRE; 52 Tested Daus.
2/900, 5/800, 14/700, 27/600, 40/500 lbs.
56 Daus. Cl., 5-E, 28-VG, 18-D
41 Daus. 90 recs. 10917-537
(305-2xME) 42 Cl. Daus. 84.4

FLYING HORSE MASTER'S HARP (VG)
GOLD STAR DAM; 15687-#917-Jr2C
14950-802-12yrs. 365C 2x
14535-771-13yrs. 365 2x
Sold 1944-$7300-Topsfield Sale
2 PR Sons, 5 Tested Daughters
Hominy Hill Harp; GOLD STAR DAM

HOMINY HILL CORONATION PRINCE
2 PR Sons, 42 Tested Daughters
2 over 1000, 2/900, 4/800,
15/700, 22/600, 27/500 lbs.
39 Daus. Cl., 3-E, 8-VG, 19-D
30 Daus. 58 recs. 10106-528
(305-2xME) 21 Cl. Daus. 83.0
Hominy Hill Nero
GOLD STAR SIRE

HOMINY HILL SUNNY (VG-4 times)
13477-763-Sr2; 18424-1025-6yrs.
15246-855-9yrs. 365 2x
13133-721-11yrs. 305 2x
11632-630-12yrs. 305 2x
1 PR Son, 2 Tested Daughters

FOREMOST ACME
16 Am. 1 Can. PR Sons, 67 Tested Daus.
3/800, 10/700, 21/600, 35/500 lbs.
40 Daus. Cl., 2-E, 14-VG, 10-D
66 Daus. 123 recs. 9100-424
(305-2xME) 38 Cl. Daus. 82.7

LANGWATER COUNTRY BLOSSOM
11936-607-G
15080-729-AA
1936-$4500-Langwater Sale
4 PR Sons, 5 Tested Daughters

FOREMOST ACME
(See Above)

FOREMOST QUOTUS
12205-641-EE-2x
15211-732-C-3x
3 Tested Daughters

Lot 130 - Cow - PRE-EMINENT SUNNY BETTEE 1972724 - Vacc -

Dropped: May 21, 1959
Pasture Bred
Due: About Sale Time
To: Northern Hermes' Emory 545369
S: Northern F Hermes
D: Hill Girt Emory's Lela
Classified Very Good twice
14853-#911-Sr3 365C 2x
1959-$2500-North Farm Disp.

HOMINY HILL SONNY
(See Sire Lot 129)

PRE-EMINENT SARALEE
Classified Very Good twice
10173-555-Sr2HIR365 2x
9674-509-Sr4HIR305 2x
11478-591-5HIR365 2x
8647-409-7HIR365 2x

FOREMOST ACME 20TH
16 Tested Daughters
2 over 600, 6/500 lbs.
4 Daus. Cl., 3-VG, 1-D
15 Daus. 9494-448 (305-2xME)
1 Cl. Daughter, 82.5
Pre-Eminent Maria Theresa
14424-657-Jr3HIR365 2x
Pre-Eminent Kupie (VG)
10804-563-Jr4HIR305C 2x
12933-616-7HIR320C 2x
Pre-Eminent Pam
11840-565-Sr2HIR305C 2x
11631-599-Sr3HIR 365C 2x
Pre-Eminent Niobe
Classified Very Good twice
11655-587-Sr4HIR365C 2x

PRE-EMINENT BETTINA
8891-429-Sr2HIR 3x
13826-801-6HIR365 2x
8499-396-8HIR305C 2x
9271-422-9HIR305C 2x
9826-479-10HIR365C 2x
10516-532-11HIR365 2x
4 Tested Daughters

FOREMOST ACME
16 Am. 1 Can. PR Sons, 67 Tested Daus.
3/800, 10/700, 21/600, 35/500 lbs.
40 Daus. Cl., 2-E, 14-VG, 10-D
66 Daus. 123 recs. 9100-424
(305-2xME) 38 Cl. Daus. 82.7

FOREMOST QUANTITY
Classified VG-48, E-55
Liebers Trophy 1952
16047-737-G; 17978-861-DD
18288-874-B-3x; 19067-842-6yrs.
#17776-#803-7yrs. 305C 3x
18824-864-8yrs. 365 3x
13854-614-9yrs. 305C 3x
16055-699-10yrs. 365 3x
3 PR Sons, 3 Tested Daughters
1 GOLD STAR Son

FOREMOST ACME
16 Am. 1 Can. PR Sons, 67 Tested Daus.
3/800, 10/700, 21/600, 35/500 lbs.
40 Daus. Cl., 2-E, 14-VG, 10-D
66 Daus. 123 recs. 9100-424
(305-2xME) 38 Cl. Daus. 82.7

GAIETY GOLDEN BETTINA
S: May Rose Truice 2d
D: Grapelawn Gaiety 2d

HER SIRE - Lot 132

NYALA ERMINE'S BONANZA (Snapshot)
GOLD STAR SIRE
33 Daus. 70 recs. 11507-575 (305 2x ME)
27 Classified Daughters 86.1

HER DAM - Lot 131

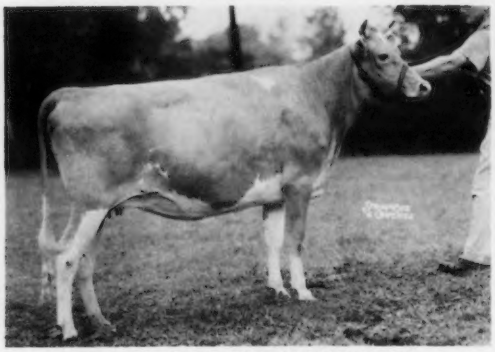

WOODACRES LEADER'S ROYCINDA
2 Tested Daughters
Dam of Deep Lake F. Lucinda (VG), Sold for $1000
in 1959 Sunny Side of The Arbuckles Sale

Lot 131 - Cow - DEEP LAKE F. LUCINDA 1874673 - Vacc - (VG)

Dropped: September 17, 1957
Breeder: Samuel Berke
7221-342-Jr2HIR319 2x(8606-407 ME)
3738-171-Jr3HIR95 days on test 2x
Sold 1959-$1000-10th Sunny Side of The Arbuckles Sale.
Calved: Dec. 15, 1959 F; Jan. 23, 1961 M
Bred:April4, 1961;Due:Jan. 14, 1962
To: Hominy Hill Sonny 509308
S: Hominy Hill Musician
GOLD STAR SIRE
D: Hominy Hill Prince's Sunny
18286-1041-5yrs. 365 3x (E-4 times)

FRITZLYN JEANETTE'S FLASH
GOLD STAR SIRE
56, 57 Conn. 2nd Sr. Get
57 Conn. 3rd Jr. Get
58 Conn. 1st Sr. Get
Proven Sire:

10 Daus. 12 recs.	12782	651
10 Dams 27 recs.	9571	478
Difference	+3211	+173

39 Tested Daughters
1 over 900, 2/800, 7/700, 13/600, 31/500 lbs.
52 Daus. Cl., 6-E, 32-VG, 12-D
30 Daus. 49 recs. 12519-636
(305-2x ME) 30 Cl. Daus. 86.6

WOODACRES LEADER'S ROYCINDA
2 Tested Daughters
Deep Lake J. Rhoda
8453-388-Jr2HIR305 2x

FRITZLYN FLASH
Sold 1951-$1700-Fritzlyn Disp.
1 PR Son, 25 Tested Daughters
1 over 700, 5/600, 15/500 lbs.
6 Daus. Cl., 3-VG, 2-D
24 Daus. 45 recs. 9015-447
(305-2x ME) 6 Cl. Daus. 83.3
Fritzlyn Flash King Mollie(VG-twice)
14290-722-9yrs. 365 3x (1955-$1000)

FRITZLYN GYPSY KING'S JEANETTE
13945-601-Jr2C;19672-894-Sr4
14416-596-10HIR305 3x
Sold 1951-$3500-Fritzlyn Disp.
1 PR Son, 3 Tested Daughters
Fritzlyn Jeanette's Jewell
14619-650-Jr3 365C 3x

FAIRLAWN ACTOR'S LEADER
GOLD STAR SIRE; 1955-$9500-Woodacres Disp.;'55-$10,000-Private
58 Res. AA Sr. Get
123 Tested Daughters
88 Daus. 173 recs. 10449-495
(305-2x ME) 55 Cl. Daus. 84.9
1 GOLD STAR Daughter

WOODACRES ROYAL LUCINDA
12177-622-Jr2C; (VG-4 times)
15713-850-5yrs. C;17684-934-7yrs.
16776-906-10yrs. 365 2x
3 Tested Daughters
Woodacres Honor Lucinda (VG-twice)
13767-661-Jr2C;15266-753-Sr3

CAUMSETT FLASHLIGHT
Sold 1945-$3200-Guernsey
23 Daus. 32 recs. 9600-484
(305-2x ME) 14 Cl. Daus. 82.1

FRITZLYN KING'S JEANETTE
5 recs. ave. 19410-896 (E-3 times)
Private Sale - $6000
3 PR Sons, 1 Tested Daughter

ANTIETAM GYPSY KING
69 Daus. 124 recs. 9360-453
(305-2x ME) 36 Cl. Daus. 83.1

FRITZLYN JEANETTE 4TH
13106-629-GG-3x;14898-730-E-3x
2 Tested Daughters

FAIRLAWN PEERLESS ACTOR
GOLD STAR SIRE
1953-$10,000-Fairlawn Disp.
84 Daus. 194 recs. 10526-511
(305-2x ME) 69 Cl. Daus. 84.4
3 GOLD STAR Sons

FAIRLAWN K. GAY LEVITY
VG-49, E-50, 55
14978-730-Jr4C; 17244-845-7yrs.
Sold 1946-$1700-Fairlawn Sale
5 PR Sons, 1 Tested Daughter

DOUGLASTON PRINCE ROYAL
1934-$5650-Hilltop-Rockingham Sale
74 Daus. 155 recs. 9290-477
(305-2x ME) 49 Cl. Daus. 84.9

WOODACRES PRINCESS LUCY
6 recs. ave. 13354-775
1 PR Son, 4 Tested Daughters

Lot 132 - Bred Heifer - PRE-EMINENT BONNY LUCINDA 2013608 - Vacc -

Dropped: December 15, 1959
Breeder: Samuel Berke
Will be bred

NYALA ERMINE'S BONANZA
GOLD STAR SIRE
55, 59, 60 W. Idaho 2nd Jr. Get
57 1st Jr. Get, 58 1st Sr. Get W. Idaho
3 PR Sons, 34 Tested Daughters
1 over 800, 5/700, 13/600, 26/500 lbs.
28 Daus. Cl., 2-E, 19-VG, 7-D
33 Daus. 70 recs. 11507-575
(305-2x ME) 27 Cl. Daus. 86.1
Prestdale Bon. Christmas (VG-twice)
15740-#828-Sr3HIR365 2x

DEEP LAKE F. LUCINDA (VG)
7221-342-Jr2HIR319 2x
(See Lot 131)

FAIRLAWN DAIRYMAID'S STEADFAST
Sold 1947-$3000-2nd Curtiss Candy
34 Tested Daughters; 1 over 800, 3/700, 8/600, 15/500 lbs.
14 Daus. Cl., 2-VG, 9-D
34 Daus. 82 recs. 9474-472
(305-2x ME) 12 Cl. Daus. 80.6
Flying Horse Melba's Joy
16703-872-8HIR305 2x

FAIRLAWN PEERLESS ERMINE
GOLD STAR DAM (VG-3 times)
9325-436-GgG-2x;14469-707-DD-3x
16726-869-7yrs.C;17855-893-8yrs.
16892-838-10yrs. 365 2x
Sold 1944-$5000-N. J. State Sale
6 PR Sons, 5 Tested Daughters
2 GOLD STAR Sons

FAIRLAWN MEMOIR'S PERFORMER
Private Sale 1945-$30,000
77 Tested Daughters
50 Daus. 80 recs. 10469-523
(305-2x ME) 17 Cl. Daus. 83.4

RIEGELDALE MELBA'S DAIRYMAID
GOLD STAR DAM (VG-3 times)
4 recs. ave. 10577-601
Private Sale - $16,000
2 PR Sons, 7 Tested Daughters

GREEN MEADOW PEERLESS
66 Tested Daus.; 1/1000, 3/900, 12/800, 25/700, 36/600, 52/500 lbs.
64 Daus. 138 recs. 9970-497
(305-2x ME) 21 Cl. Daus. 86.0

COKER SILVER QUEEN
10338-584-GG; 3 Tested Daus.

HER DAM

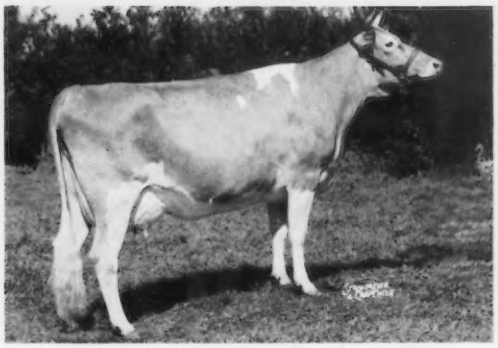

FLYING HORSE KING'S VIOLIN (VG)
13761-739-Jr3 305 3x; 19476-1027-6yrs.
Sold for $2000 in 1960 Flying Horse Dispersal
2 Tested Daughters

HER SIRE'S FULL SISTER

FLYING HORSE GENERAL ROSE (E-twice)
12212-699-Jr2; 19720-#1041-Sr4 365C 3x
13964-776-8HIR305 2x
Sold for $9500 in 1958 1st Flying Horse Inv.Sale

Lot 133 - Cow - FLYING HORSE G. R. HARP 1806438 - Vacc - (VG)

Dropped: January 7, 1957
Breeder: Sumner Pingree
9155-417-Sr2HIR365 2x
5804-298-Sr3HIR137 days on test 2x
Sold 1959-$1500-The Guernsey Sale
57 Tops. 1st Calf
Calved: Dec.12,1960 F
Bred: March 13,1961
Due: December 23, 1961
To: Hominy Hill Sonny 509308
S: Hominy Hill Musician
GOLD STAR SIRE
D: Hominy Hill Prince's Sunny
18286-1041-5yrs. (E-4 times)

FLYING HORSE GENERAL'S ROYAL
54 Essex Co., Tops. 1st Yr.
54 E.S.E. 2nd S.Yr.
55 N.Y. 3rd 2 Yrs.
55 E.S.E. 2nd 2 Yrs.
57 Tops. 2nd Jr.Get
57 E.S.E. 1st Jr.Get
58 Tops. 1st Jr.Get;& 1st Sr.Get
19 Tested Daughters
1 over 800,2/700,4/600,7/500 lbs.
12 Daus.Cl., 4-VG, 6-D
14 Daus.19 recs.9029-484
(305-2x ME) 7 Cl.Daus.82.1
Flying Horse G.R.Palotterie
15904-828-Jr2 365 3x
Flying Horse G.R.Viola
12910-723-Jr2 365 3x
Sold 1958 for $1100
Flying Horse G.R.Holly
11548-650-Jr2 365 3x
Flying Horse G.R.Buttercup
11558-647-Sr2 365 3x
Flying Horse Betty's Royal
57 Res.AA J.Yr.
59 Res.AA Aged

FLYING HORSE KING'S VIOLIN
13761-739-Jr3 305 3x (VG)
19476-1027-6yrs.365 3x
Sold 1960-$2000-Flying Horse Disp.
53 E.S.E. 2nd S.Yr.
55 E.S.E. 1st 3 Yrs.
2 Tested Daughters
Flying Horse Rose's Violin
13291-#731-Sr2HIR365 3x (VG-twice)
Sold 1958 for $2000
56 Tops. 1st J.Yr.

FLYING HORSE COLONEL'S PROMISE
23 PR Sons, 44 Tested Daughters
2 over 1000, 7/900, 10/800,
17/700, 24/600, 33/500 lbs.
21 Daus.Cl., 1-E,5-VG,10-D
39 Daus.78 recs.10290-527
(305-2x ME) 17 Cl.Daus.81.6
Flying Horse General's Clarise
23018-1071-7yrs.365 3x
Flying Horse Clarinet General
GOLD STAR SIRE
FLYING HORSE ROYAL ROSE
GOLD STAR DAM (VG)
15059-#853-Jr2 365C 3x
#22558-#1154-5yrs.365C 3x
55 Res.AA Produce
4 PR Sons, 3 Tested Daughters
Flying Horse General Rose
19720-#1041-Sr4 365C 3x(E-twice)
Sold 1958 for $9500
Flying Horse Master's Rosemary
18448-1003-5yrs.365C 3x (VG)
Sold 1960 for $1600
Flying Horse Phil's Royal Rose
17683-823-6yrs.365C 3x (1960-$1000)
HOMINY HILL ROSE KING
GOLD STAR SIRE
1 PR Son, 38 Tested Daughters
1 over 1000, 2/900, 6/800,
15/700, 25/600,31/500 lbs.
43 Daus.Cl., 1-E,25-VG,13-D
30 Daus.64 recs.10427-545
(305-2x ME) 33 Cl.Daus.83.1
Hominy Hill R.K.Honeybee
Classified Very Good 4 times
15518-923-5yrs.365 2x
Hominy Hill R.Wendy(VG-4 times)
15638-884-Sr3 365 3x
Hominy Hill R.K.Patricia
#15840-#861-Sr3 365C 3x(VG-twice)
HOMINY HILL VIOLIN
12230-#664-Jr2 305C 3x
13121-#746-Sr3 305C 3x
1951-$3000-26th Renewal Sale
2 Tested Daughters
Flying Horse G.R.Viola
12910-723-Jr2 365 3x
Sold 1958 for $1100

CHEDCO COLONEL
33 Tested Daughters; 4 over 900,
10/800,19/700,23/600,28/500 lbs.
12 Daus.Cl., 3-E,5-VG,2-D
32 Daus.60 recs.9702-522
(305-2x ME) 11 Cl.Daus.85.8
ALFALFA FARM PRIMROSE (E)
12058-765-E; 17564-#1083-Sr4C
4 PR Sons, 3 Tested Daughters
FLYING HORSE FARM ROYAL
9 PR Sons, 26 Tested Daughters
1 over 1000, 3/900, 9/800,
16/700, 18/600, 22/500 lbs.
11 Daus.Cl., 6-VG, 3-D
FLYING HORSE ROSE
12576-671-GG; 16640-906-AA 3x
4 PR Sons, 4 Tested Daughters
Flying Horse Master's Rosalie
Classified Very Good twice
14292-836-6yrs.365 3x (1944-$3300)
CORONATION KING OF PINE MANOR
1947-$11,500; 97 Tested Daughters
1 over 900, 7/800, 17/700,
37/600, 65/500 lbs.
54 Daus.Cl., 3-E,20-VG,25-D
96 Daus.199 recs.9113-518
(305-2x ME) 52 Cl.Daus.83.2
Hominy Hill King's Winsome
GOLD STAR DAM (VG)
MEADOW-GOLD ROSABELL
GOLD STAR DAM; 11962-628-EEE
#14372-#733-Jr4 305C 2x
2 PR Sons, 5 Tested Daughters
FAIRLAWN PEERLESS DICTATOR
57 Tested Daughters
1 over 1000, 1/900, 7/800,
23/700, 38/600, 49/500 lbs.
32 Daus.Cl., 4-E,11-VG,10-D
57 Daus.114 recs.10244-523
(305-2x ME) 32 Cl.Daus.83.4
Hominy Hill Harp
GOLD STAR DAM
FLYING HORSE MASTER'S HARP
GOLD STAR DAM (VG)
15689-#917-Jr2 365C 3x
14950-802-12yrs.365C 2x
14535-771-13yrs.365 3x (1944-$7300)
2 PR Sons, 5 Tested Daughters
Hominy Hill Harp
GOLD STAR DAM
Hominy Hill Musician
GOLD STAR SIRE

HER DAM'S DAM - Lot 134

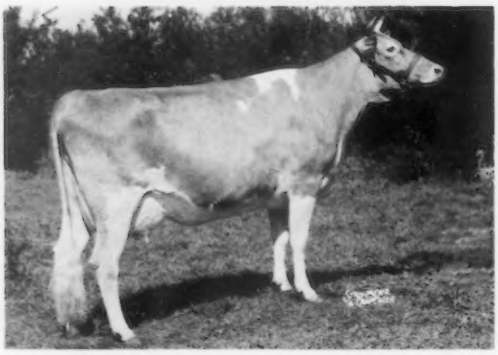

FLYING HORSE KING'S VIOLIN (VG)
13761-739-Jr3 305 3x; 19476-1027-6yrs.
Sold for $2000 in 1960 Flying Horse Dispersal
2 Tested Daughters

HER SIRE - Lot 135

PRE-EMINENT BUTTERFAT ACE
His 7 nearest dams average 14256-756
Junior Herd Sire at Pre-Eminent
2 Daughters Classified, 2-VG

Lot 134 - Cow - PRE-EMINENT SUNNY VIOLIN 1969167 - Vacc -

Dropped: April 7, 1959
Pasture Bred; Due: May 15, 1961
To: Pre-Eminent Jolly Dairyman 544854
S: McDonald Farms Jolly Valerian
D: Pre-Eminent Renee
Classified Excellent 3 times
16247-#1120-Jr4HIR365 2x

HOMINY HILL SONNY
(See Sire Lot 129)

FLYING HORSE ROSE'S VIOLIN
Classified Very Good 2 times
13291-#731-Sr2HIR365 3x
10268-492-Jr4HIR307 2x
10633-509 (305-2x ME)
1958-$2000-1st Flying Horse Inv.
56 Tops 1st J. Yr.

FLYING HORSE ROSE'S PROMISE
54 Tops. 1st 2 Yrs.
54 ESE 1st 2 Yrs.
23 Tested Daughters
2 over 700, 2/600, 3/500 lbs.
16 Daus. Cl., 3-VG, 8-D
21 Daus. 31 recs. 8223-385
(305-2x ME) 16 Cl. Daus. 81.0
Flying Horse Rose's Norma
#15303-#708-Jr2 305C 3x
Benign Promise Promise's Ecru
11186-529-Jr3HIR305 2x

FLYING HORSE KING'S VIOLIN
Classified Very Good
13761-739-Jr3 305 3x
19476-1027-6yrs. 365 3x
1960-$2000-Flying Horse Disp.
2 Tested Daughters
Flying Horse G. R. Harp
Classified Very Good
9155-417-Sr2HIR365 2x
Sold 1959 for $1500

FLYING HORSE COLONEL'S PROMISE
23 PR Sons, 44 Tested Daughters
39 Daus. 78 recs. 10290-527
(305-2x ME) 17 Cl. Daus. 81.6
1 GOLD STAR Son

FLYING HORSE ROSE
12576-671-GG; 16640-906-AA
4 PR Sons, 4 Tested Daughters
1 GOLD STAR Daughter

HOMINY HILL ROSE KING
GOLD STAR SIRE
38 Tested Daughters
1 over 1000, 2/900, 6/800,
15/700, 25/600, 31/500 lbs.
43 Daus. Cl., 1-E, 25-VG, 13-D
30 Daus. 64 recs. 10427-545
(305-2x ME) 33 Cl. Daus. 83.1

HOMINY HILL VIOLIN
12230-#664-Jr2 305C 3x
13121-#746-Sr3 305C 3x
1951-$3000-26th Renewal Sale
2 Tested Daughters

Lot 135 - Open Heifer - PRE-EMINENT ACE'S VIOLA 2057247 - Vacc -

Dropped: December 12, 1960

PRE-EMINENT BUTTERFAT ACE
His 7 nearest dams ave. 14256-756
Junior Herd Sire at Pre-Eminent
20 big stretchy daughters in herd.
2 Daus. Cl., 2-VG
Pre-Eminent Ace's Diamond
Classified Very Good
Pre-Eminent Ace's Christine
Classified Very Good
Pre-Eminent Ace's Deneva
Sold 1960 for $1020
Paternal Brother to:
Mulhocaway Butterfat Diletant
Classified Excellent 5 times
13033-#708-Sr3HIR305 2x
14139-711-Sr4HIR305 2x
14913-825-5HIR305 2x
Mulhocaway Butterfat Shellac
12609-698-Jr2HIR365 2x (VG-twice)

FLYING HORSE G. R. HARP
Classified Very Good
9155-417-Sr2HIR365 2x
(See Lot 133)

MULHOCAWAY BEAUTY BUTTERFAT
GOLD STAR SIRE; 52 N. J. 1st J. Yr.
53 N. J. 1st 2 Yrs. & S. &G. Ch.
53 NGS. IDS 3rd 2 Yrs.
54 Pa., N. J. 1st Aged & S. &G. Ch.
55 N. J. 1st Aged & S. &G. Ch.
56 N. J., Conn. S. &G. Ch.
56 HM AA Aged
53 Tested Daughters
1/800, 1/700, 12/600, 19/500 lbs.
54 Daus. Cl., 1-E, 29-VG, 21-D
36 Daus. 49 recs. 9807-597
(305-2x ME) 34 Cl. Daus. 84.4
Mulhocaway Butterfat Dolphin
58 AA S. Yr.

FORSGATE PHILOSOPHER'S DONNITA (E)
11361-717-Jr2 365C 3x
10657-647-Jr3HIR337 3x
9981-#579-Sr4HIR305C 3x
8396-468-5HIR305 2x
8191-445-6HIR305 2x
8352-408-7HIR365 2x
1 Tested Daughter

COLDSPRING'S BEAUTY NOBLE
1950-$29,000-Guernsey Sale KING
75 Tested Daughters
67 Daus. 154 recs. 9250-466
(305-2x ME) 56 Cl. Daus. 82.5
3 GOLD STAR Sons

MULHOCAWAY BUTTERFAT ARUM
12234-657-Sr2 365 3x (VG-4 times)
13294-703-Sr4 305C 3x
9008-471-6yrs. 305C 2x
15367-805-7yrs. 365C 3x
2 PR Sons, 3 Tested Daughters
2 GOLD STAR Sons

LANGVALLEY LEVITY PHILOSOPHER
1954-$3500-Forsgate Sale
51 ESE S. &G. Ch.
1 PR Son, 47 Tested Daughters
1 over 1000, 1/900, 2/800,
7/700, 16/600, 28/500 lbs.
35 Daus. Cl., 1-E, 11-VG, 17-D
42 Daus. 68 recs. 9588-499
(305-2x ME) 20 Cl. Daus. 83.9

IDEAL'S MODERN'S DONNITA
12111-590-Jr2 365C 3x
16229-800-Sr4 365C 3x

HERSELF

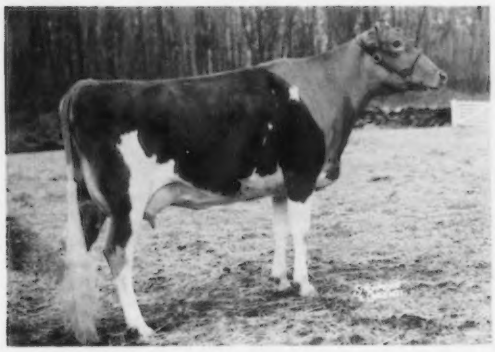

HANOVER HILL G. MELINDA (VG-57, E-59, 59)
8917-496-Jr2HIR365 2x
7408-426-6HIR253days on test 2x
Sold for $2100 in 1959 The Guernsey Sale

Lot 136 - Cow - HANOVER HILL G. MELINDA 1603876 - Vacc - (VG-57, E-59, 59)

Dropped: July 4, 1954
Breeder: Henry I. Christal
8917-496-Jr2HIR365 2x
7408-426-6HIR253 days on test 2x
1959-$2100-The Guernsey Sale
Calved: Aug. 18, 1960 M
Bred: Dec. 13, 1960
Due: Sept. 24, 1961
To: Foremost J. C.'s Premier 522976
S: Foremost J. C.
D: Foremost Royal's Sallie Lou (VG)
20474-1029-7yrs. 365C 3x

HANOVER HILL GALLANT
51 ESE 1st 2 Yrs. & R. G. Ch.
54 NY R. G. Ch. ;54 NGS R. G. Ch. ;
54 IDS, NGS 1st Aged;54 IDS R. S. Ch.
54 Res. AA Aged
3 PR Sons, 23 Tested Daughters
1 over 700, 1/600, 7/500 lbs.
24 Daus. Cl., 1-E, 8-VG, 10-D
22 Daus. 43 recs. 8629-459
(305-2x ME) 20 Cl. Daus. 82. 6

HICKRILL GARDEN MIRANDA
9603-441-Sr2 305C 2x (E-4 times)
9973-484-Sr3 305C 2x
10909-528-8yrs. 305C 2x
10667-483-9HIR305 2x
8917-397-10HIR278 2x
9754-443-11HIR305 2x
10754-460-12HIR305 2x
1950-$2000-N. Y. State Sale
56 Res. AA Aged; 4 Tested Daus.
Hanover Hill Pre Matilda (VG)
10515-495-Jr2HIR365 2x (1959-$1600)
Hanover Hill Marian
10182-470-Jr4HIR305 2x (1957-$2250)
Hanover Hill Mandy (VG)
8364-431-Jr3 305 2x

MCDONALD FARMS JASON
24 Tested Daughters
1 over 700, 6/600, 11/500 lbs.
16 Daus. Cl., 1-E, 6-VG, 3-D
24 Daus. 8771-449 (305-2x ME)
Hanover Jill J. Doreen (VG)
15869-751-5yrs. 365C 3x
Hanover Hill J. Leader
12687-674-Jr4; 13573-690-5yrs.
Hanover Hill J. Agnes
11225-659-Jr2 365 3x

BETHANY SONSIE (VG-48, 49, E-52, 55)
11589-679-Sr3 365C 3x
7364-433-7yrs. 305 2x
1946-$1150-Bethany-Homestead Disp.
1 PR Son, 3 Tested Daughters
Hanover Hill Sonette (VG-twice)
9889-526-5yrs. 305C 2x
10119-542-6HIR298 2x
10641-555-7HIR305 2x
Hanover Hill Proson (VG-3 times)
9778-520-Jr4 305C 2x

CAUMSETT GUARD
1945-$1300-Invitational
34 Tested Daughters
1 over 700, 5/600, 12/500 lbs.
8 Daus. Cl., 1-E, 2-VG, 2-D
30 Daus. ave. 9609-446 (305-2x ME)
4 Cl. Daus. ave. 83. 1
Sheldegren Edna's Mary
#14637-#756-Jr4HIR305C 3x
14697-743-5HIR365 3x

FARVUE THUNDERBOLT'S MARY
9278-479-Sr3 305 2x (VG-3 times)
9535-472-Sr4 305C 2x
10026-460-5yrs. 305C 2x
5 Tested Daughters

MCDONALD FARMS DISTINCTION
53 NGS Quail Roost Trophy
34 PR Sons, 40 Tested Daughters
1 over 900, 4/800, 9/700,
26/600, 32/500 lbs.
40 Daus. 93 recs. 9612-495
(305-2x ME) 32 Cl. Daus. 84. 0

CHINQUAPIN LADY LEVITY (VG)
10289-573-E-3x
Sold 1941-$2000-Coventry Sale
1 PR Son, 4 Tested Daughters

FRANCHESTER SHAH
Sold 1940-$2000-Franchester Sale
7 PR Sons, 25 Tested Daughters
1 over 900, 1/800, 3/700,
5/600, 9/500 lbs.
9 Daus. Cl., 1-E, 3-VG, 3-D
25 Daus. 7994-401 (305-2x ME)

BETHANY WISTAR'S SONSIE
S: Green Meads Wistar
D: Antietam Sonsie
13208-604-CC-3x

CAUMSETT DYNAMO
74 Tested Daughters
1 over 1000, 5/900, 9/800,
23/700, 48/600, 64/500 lbs.
25 Daus. Cl., 2-E, 9-VG, 11-D
74 Daus. 141 recs. 10445-516
(305-2x ME) 25 Cl. Daus. 83. 4
Caumsett Flame, GOLD STAR SIRE

CAUMSETT DORA
13079-619-CC-3x; 14577-668-AA-3x
3 PR Sons, 3 Tested Daughters

FLORHAM THUNDERBOLT
3 Tested Daus. ; 2 over 600 lbs.
3 Daus. Cl., 2-E, 1-VG

BROWN MERRY OF FARVUE
7806-424-DDD-2x; 2 Tested Daus.

HER DAM

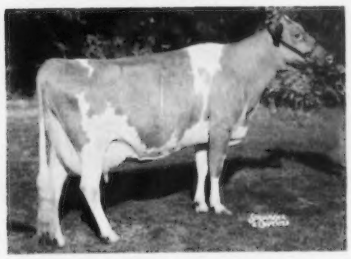

HICKRILL GARDEN MIRANDA
Classified Excellent 4 times
10909-528-8yrs. 305C 2x
Sold for $2000 in 1950 N. Y. State Sale

HER DAM'S DAM

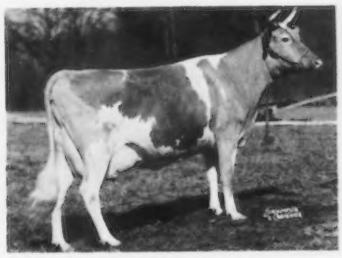

FARVUE THUNDERBOLT'S MARY
Classified Very Good 3 times
9278-479-Sr3 305 2x
9535-472-Sr4 305C 2x

HER SIRE'S DAM

BETHANY SONSIE (VG-48, 49, E-52, 55)
11589-679-Sr3 365C 3x
Sold for $1150 in 1946 Bethany-Homestead Dispersal

Lot 137 - Cow - MULHOCAWAY BUTTERFAT HEARTBEAT 1754865 - Vacc - (VG-twice)

Dropped: June 22, 1956
Breeder: L. B. Wescott
10210-525-Sr2HIR365 2x
12268-625-Sr3HIR365 2x (pending)
1959-$2900-The Guernsey Sale
Calved: April 4, 1960 F
Bred: November 21, 1960
Due: September 2, 1961
To: Northern Hermes May Royalty 546206
S: Northern F Hermes
D: Dinsmore Mayroyal Pina (VG)
19721-832-7yrs. 365 2x
1953-$2700-Franchester Farms Sale

MULHOCAWAY BEAUTY BUTTERFAT
GOLD STAR SIRE
53 N.J. S.&G.Ch.
54 Pa.,N.J. 1st Aged & S.&G.Ch.
55 N.J. 1st Aged & S.&G.Ch.
56 N.J.,Conn. S.&G.Ch.
56 HM AA Aged
53 Tested Daughters
1 over 800,1/700,12/600,19/500 lbs.
54 Daus.Cl., 1-E, 29-VG, 21-D
36 Daus.49 recs.9807-507
(305-2x ME) 34 Cl.Daus. 84.4
Mulhocaway Butterfat Diletant
13033-#708-Sr3HIR305 2x(E-5 times)
14913-825-5HIR305 2x
Mulhocaway Butterfat Dolphin
58 AA S.Yr.

MULHOCAWAY BELL HOLLYHEART
8271-405-5HIR305 2x
10249-532-6HIR365 2x
1 Tested Daughter

COLDSPRING'S BEAUTY NOBLE KING
1950-$29,000-The Guernsey Sale
75 Tested Daughters; 2 over 800, 4/700, 14/600, 30/500 lbs.
70 Daus.Cl., 2-E, 27-VG, 33-D
67 Daus.154 recs.9250-466
(305-2x ME) 56 Cl.Daus. 82.5
3 GOLD STAR Sons
Dunwalke Beauty's Foxy (VG)
1957-$1750; 54 Res.AA 2 Yrs.
Dunwalke Beauty's Favor
1954-$6000; 54 Res.AA 2 Yrs.

MULHOCAWAY BUTTERFAT ARUM
12234-657-Sr2 365 3x (VG-4 times)
13294-703-Sr4 305C 3x
9008-471-6yrs. 305C 2x
15367-805-7yrs. 365C 3x
2 PR Sons, 3 Tested Daughters
Mulhocaway Bell Ariel (VG-5 times)
12575-691-7HIR305 2x
Mulhocaway Calla Beauty
11383-659-7HIR358 2x
Mulhocaway Butterfat Noble
GOLD STAR SIRE

TWO BROOKS CARILLON
9 PR Sons, 53 Tested Daughters
2 over 800,4/700,12/600,23/500 lbs.
38 Daus.Cl., 4-E, 21-VG, 7-D
34 Daus.71 recs.9487-476
(305-2x ME) 31 Cl.Daus. 84.2

MULHOCAWAY GOLDEN HOLLIHEAD
16862-771-Jr3 365 3x (VG-3 times)
8400-374-Jr4 305 2x
10837-494-5yrs. 305 2x
1 PR Son

COLDSPRING'S ROMULUS NOBLE
44 PR Sons, 66 Tested Daughters
1 over 1000, 2/900, 5/800, 19/700, 30/600, 48/500 lbs.
62 Daus.113 recs.9869-479
(305-2x ME) 46 Cl.Daus. 83.9
1 GOLD STAR Son

VALLEVUE BUTTERFAT BEAUTY
11994-619-GG-3x (E-twice)
16578-831-A-3x;18914-937-AA-3x
Has 4 Ex.Daus.that ave.15496-832
5 PR Sons, 7 Tested Daughters

CLARA'S HEARTSEASE BUTTERFAT
80 Tested Daus.;1 over 1000,8/900, 12/800,19/700,31/600,45/500 lbs.
80 Daus.224 recs.9403-483
(305-2x ME) 57 Cl.Daus. 80.8

MULHOCAWAY LILY C (VG-twice)
8926-424-GGG-2x
11573-533-5yrs. 305C 3x
2 PR Sons, 2 Tested Daughters

CLARA'S HEARTSEASE BUTTERFAT
80 Tested Daus.;1 over 1000,8/900, 12/800,19/700,31/600,45/500 lbs.
80 Daus.224 recs.9403-483
(305-2x ME) 57 Cl.Daus. 80.8

HILLTOP BUTTERFAT BELLA
13601-727-E; 10181-541-AAA
2 PR Sons, 2 Tested Daughters

MULHOCAWAY BUTTERFAT MIDAS
29 Tested Daus.;1 over 900,5/800, 6/700, 8/600, 14/500 lbs.
29 Daus.88 recs.9478-461
(305-2x ME) 20 Cl.Daus. 82.6

MULHOCAWAY BUTTERFAT HOLLIHEART
2 Tested Daus.

Lot 138 - Bred Heifer - PRE-EMINENT WELCOME ALICE 1996452 - Vacc -

Dropped: September 6, 1959
Breeder: William H. Peck
Pasture Bred
Due: November 15, 1961
To: Northern Hermes May Royalty 546206
(See Service Sire Lot 137)

MULHOCAWAY BUTTERFAT IROQUOIS
54 N.J. 2nd Jr.Calf
24 Tested Daughters
1 over 600, 5/500 lbs.
27 Daus.Cl., 3-VG, 16-D
10 Daus.10 recs.10444-507
(305-2x ME) 12 Cl.Daus. 82.1
Pond Acre Farm's Belinda
12867-666-Jr2HIR365 2x
Pond Acre Farm's Aurora
13411-587-Jr2HIR365 2x
Open Hearth I.Faith(VG)
10940-556-Jr3DHIR305 2x
Welcome Iroquois Alice
9738-545-Sr2HIR305 2x
9286-526-Sr3HIR305 2x
Sold 1958 for $1100
Little Falls I's Miranda (VG)
10420-506-Sr3DHIR305 2x
Hansenarea I.Elda
9490-498-Jr3DHIR301 2x

WELCOME HERMES' ALICE
8956-456-Jr2HIR365 2x
9058-461 (305-2x ME)
1959-$1000-The Guernsey Sale

MULHOCAWAY BUTTERFAT ADONIS
50 N.J. 1st 2 Yrs. & R.G.Ch.
51 N.J. 1st Aged & S.&G.Ch.
52,53 N.J. 1st Aged & R.Ch.
58 N.J. 2nd Sr.Get
30 Daus.at Mulhocaway, 10 cows in calf to his service.
97 Tested Daughters; 2 over 800, 2/700, 16/600, 32/500 lbs.
90 Daus.Cl., 7-E, 41-VG, 30-D
94 Daus.208 recs.8864-470
(305-2x ME) 90 Cl.Daus. 83.7

MAURANA MASTER'S IRENE
9344-448-Sr2HIR 638 (VG-3 times)
17019-840-Sr4 365C 3x
9463-469-6HIR305 2x
8877-441-7HIR305 2x
13002-675-9HIR365 2x
1952-$1350-Franchester Sale
1 PR Son, 2 Tested Daughters

LUSHACRES HERMES' PIPER
7 Tested Daus.;6 Daus.Cl.,3-VG,3-D
Sire of: 1st Sr.Calf at Wash.Co. Fair 1958
Paternal Brother to:
LushAcres Hermes' Quest(VG-4 times)
17529-#1104-Jr4 365C 3x
1957-$15,000; 54 AA S.Yr.
55 AA 2 Yrs.;56 AA 3 Yrs.

WELCOME CHALLENGER'S ALICE
9280-492-2yrs. 322 3x DHIA
10873-556-6HIR305 2x
2 Tested Daughters
Welcome Iroquois Alice
9738-545-Sr2HIR305 2x (1958-$1100)

MULHOCAWAY BUTTERFAT QUARTUS
41 Tested Daus.
35 Daus.93 recs.9359-480
(305-2x ME) 24 Cl.Daus. 83.3

MULHOCAWAY VENUS C
VG-48,49,57,58, E-51
9 recs.ave.12263-627 including:
16494-838-7yrs. 365C 3x
3 PR Sons, 2 Tested Daughters

GARDENVILLE CHARITY'S MASTER
Private Sale 1953-$9000
168 Tested Daughters
94 Daus.197 recs.9298-444
(305-2x ME) 46 Cl.Daus. 83.1

MAURANA HEROD'S ANNABELLE
Classified Very Good twice
6 recs.ave. 13693-660 including:
15531-827-6HIR365 2x
1 PR Son, 4 Tested Daughters

NORTHERN F HERMES
1957-$11,200;Resold 1959-$11,000
4 PR Sons, 49 Tested Daughters
40 Daus.66 recs.10184-505
(305-2x ME) 12 Cl.Daus. 85.5

NORTHERN ASSAULT'S PAULA
10420-557-Sr2C;11685-639-Sr3C
1 Tested Daughter

DOUGLASTON VIVIAN'S CHALLENGER
52,53,54,55,56 Saratoga Co.Fair G.Ch.,Schaghticoke Fair G.Ch., DHIA Proven Sire with 1925 M & 113 F; 38 Tested Daughters
33 Daus.51 recs.8924-464
(305-2x ME) 37 Cl.Daus. 83.4

ALICE QUEEN OF WELCOME FARM
13570-711-9yrs. 305 2x DHIA

HER SIRE'S DAM

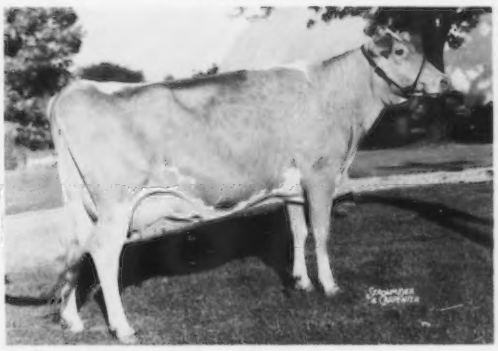

YELLOW CREEK KING'S CHERIE (VG-51, 55, 58, E-54, 60)
9288-522-Jr4 305C 2x; 10570-564-6HIR305C 2x
11116-645-7HIR365 2x; 11982-641-8HIR365 2x
9345-486-10HIR278 2x; 10924-575-11HIR308 2x

Lot 139 - Cow - YELLOW CREEK M. FAVOR 1896457 - Vacc -

Dropped: March 9, 1958
Breeder: Oscar Weaver
5010-290-Sr2HIR147 days on test 2x
Calved: Dec. 2, 1960 F
Bred: March 13, 1961
Due: December 23, 1961
To: Pre-Eminent Butterfat Ace 523858
S: Mulhocaway Beauty Butterfat
GOLD STAR SIRE
D: Forsgate Philosopher's Donnita
10657-647-Jr3HIR337 3x (E)

YELLOW CREEK MERRYMAKER
In service at Minn. ABA
15 Tested Daughters
4 over 600, 7/500 lbs.
14 Daus. Cl., 2-VG, 8-D
13 Daus. 10132-512 (305-2x ME)
U. Creek Lola's Frances
9377-516-Jr2HIR365 2x
10032-580-Jr3HIR305 2x
9933-579-Jr4HIR305 2x
12018-686-5HIR365 2x
U. C. Merrymaker's Queen
10580-504-Sr3HIR305 2x
11481-555-Sr4HIR305 2x
13470-672-5HIR365 2x
U. C. Coleen's Charity
12503-629-Jr4HIR305 2x
U. Creek Dolly's Goldie
9907-530-Jr2HIR365 2x
11175-602-Sr3HIR305 2x
11695-615-Sr4HIR305 2x
10864-565-5HIR305 2x
U. C. Aster's Butterfat Clara
10157-512-Jr3HIR365 2x
11745-592-Jr4HIR305 2x
U. Creek Aster's Cherry
11406-585-Jr2HIR363C 2x
10951-569-Sr3HIR306 2x
9997-533-Sr4HIR305 2x
9882-509-5HIR305 2x
U. Creek Celest's Melba
Classified Very Good twice
10191-503-Sr3HIR305 2x

YELLOW CREEK S. FAITH
9263-531-Jr2HIR335 2x
9676-608-Jr3HIR365 2x
11076-654-Sr4HIR354 2x
1 Tested Daughter
Yellow Creek Butterfat Hope
9289-495-Jr3HIR304 2x (VG)

TWO BROOKS KING'S PRIZE
22 Tested Daughters
1 over 800, 7/700, 9/600, 13/500 lbs.
13 Daus. Cl., 1-E, 5-VG, 6-D
22 Daus. 53 recs. 9284-493
(305-2x ME) 13 Cl. Daus. 84.2
Willow Spring Prize Dainty
14560-850-7HIR365 2x
Pasture Haven Patsy
13908-789-5HIR365 2x
13752-786-6HIR365 2x

YELLOW CREEK KING'S CHERIE
Classified VG-51, 55, 58, E-54, 60
8972-481-Jr2 305C 2x
8171-479-Sr2 305C 2x
9288-522-Jr4 305C 2x
8491-459-5yrs. 305C 2x
10570-564-6HIR305C 2x
11116-645-7HIR365 2x
11982-641-8HIR365 2x
9345-486-10HIR278 2x
10924-575-11HIR308 2x
2 PR Sons, 4 Tested Daughters
Yellow Creek B. Happy
8879-496-Jr2HIR350 2x
Yellow Creek H. Cherry (VG)
8202-446-Sr2 305C 2x
Yellow Creek C. Cherry
6857-371-Jr2HIR305C 2x

YELLOW CREEK JEWEL SUPREME
GOLD STAR SIRE; 1956-$15,000
74 Tested Daughters; 2 over 900,
6/800, 15/700, 28/600, 42/500 lbs.
53 Daus. Cl., 2-E, 28-VG, 17-D
39 Daus. 87 recs. 11513-604
(305-2x ME) 33 Cl. Daus. 84.8
Yellow Creek S. Susie
15697-935-5HIR363 2x (1958-$1400)
Yellow Creek S Quince
Classified Very Good twice
#17063-#931-Jr3HIR365 2x

YELLOW CREEK NOBLE CHARITY
Classified Very Good 3 times
8963-500-Jr2HIR305C 2x
9161-517-Sr2HIR282C 2x
9477-552-Sr3HIR270 2x
11771-679-Sr4HIR365 2x
13118-773-6HIR298 2x
11640-670-7HIR305 2x
1 PR Son, 2 Tested Daughters
Yellow Creek B. Faithful (VG)
7536-447-Jr2HIR305 2x

FAIRLAWN DAIRYMAID'S KING
44 Tested Daughters
3 over 700, 7/600, 22/500 lbs.
39 Daus. Cl., 2-E, 13-VG, 20-D
40 Daus. 8983-459 (305-2x ME)
35 Classified Daughters 83.2

TWO BROOKS PETITE (VG-3 times)
8380-490-Sr2 305C 2x
9221-525-Sr3 305C 2x
14623-847-5yrs. 365C 3x
2 PR Sons, 3 Tested Daughters

YELLOW CREEK MEADOW KING
64 Tested Daughters; 2 over 900,
9/800, 15/700, 25/600, 34/500 lbs.
45 Daus. Cl., 6-E, 21-VG, 13-D
61 Daus. 158 recs. 10059-491
(305-2x ME) 45 Cl. Daus. 83.4
1 GOLD STAR Daughter
1 GOLD STAR Son

A. C. CHARITY OF VICTORY NOLL
11858-583-GHI; 12619-668-DHI 803
11399-627-BHI; 9738-499-AAA 609
13370-655-7yrs. 365 2x
12411-620-9yrs. 365 2x
2 PR Sons, 3 Tested Daughters

YELLOW CREEK KING'S EMBLEM
Private Sale-$5000 to ABS
72 Tested Daughters
2 over 800, 3/700, 12/600, 26/500 lbs.
50 Daus. Cl., 1-E, 11-VG, 27-D
32 Daus. 51 recs. 10018-498
(305-2x ME) 39 Cl. Daus. 81.8

YELLOW CREEK SUPREME'S JEWEL
11232-569-Jr2 365 2x (VG-twice)
#14635-#748-Jr4 305C 3x
15033-783-5yrs. 365C 2x
14716-765-6yrs. 365C 2x
1 PR Son, 1 Tested Daughter

YELLOW CREEK KING'S NOBLE
94 Tested Daughters
3 over 700, 8/600, 36/500 lbs.
41 Daus. Cl., 14-VG, 15-D
56 Daus. 9312-458 (305-2x ME)

YELLOW CREEK KING'S CHERIE
Classified VG-51, 55, 58, E-54, 60
9 recs. ave. 9873-539 incl.
9288-522-Jr4 305C 2x
10570-564-6HIR305C 2x
11116-645-7HIR365 2x
11982-641-8HIR365 2x
9345-486-10HIR278 2x
10924-575-11HIR308 2x
2 PR Sons, 4 Tested Daughters

HERSELF - Lot 140

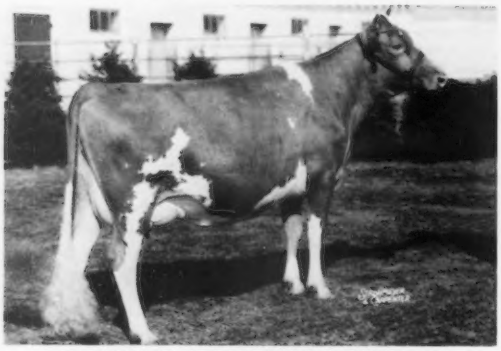

BROOKSIDE J. HARDWICK'S HARMONY
#17126-#844-Jr4HIR365 3x (VG-3 times)
4398-187-9HIR96days on test 2x
Sold for $1850 in 1955 Woodacres Dispersal

HER SIRE'S PATERNAL GRANDDAM - Lot 141

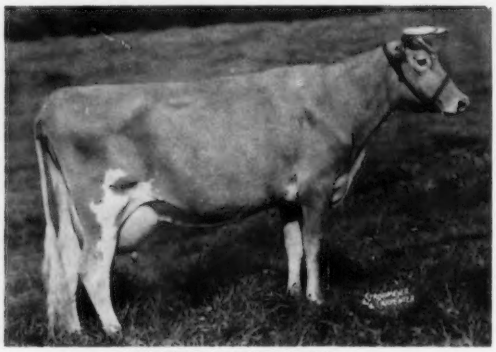

SUPERB'S FAITHFUL
10 records average 15641-810 including:
19678-#1077-6yrs. 365C 3x
4 PR Sons, 3 Tested Daughters

Lot 140 - Cow - BROOKSIDE J. HARDWICK'S HARMONY 1315912 - Vacc - (VG-3 times)

Dropped: February 7, 1951
Breeder: Florence Maisel
13961-732-Jr2 3x
#17126-#844-Jr4HIR365 3x
9901-515-6HIR305 2x
8872-400-7HIR305 2x
11296-507-8HIR365 2x
4398-187-9HIR96days on test 2x
1955-$1850-Woodacres Disp.
53 Royal 3rd 2 Yrs.
54 N.J. 1st 3 Yrs.
54 N.J. R.Ch.
Her 7 nearest dams ave. 11522-597
1 Tested Daughter
Forsgate Philosopher's Harmony (VG)
14042-751-Sr4HIR365 2x
Calved: Mar. 11, 1953 F; Apr. 29, 1954 F; Apr. 19, 1955 M; Aug. 28, 1956 M; Aug. 31, 1957 F; Sept. 1, 1958 F; Dec. 31, 1959 F; Jan. 22, 1961 F;
Bred: April 12, 1961
Due: January 22, 1962
To: Langwater Supreme 424926
S: Langwater Valencian
D: Foremost Labelle (VG)
17716-801-AA-3x
1937-$4400-Foremost Guernsey Sale

MCDONALD FARMS JERRALD
1 PR Son, 11 Tested Daughters
1 over 800, 1/700, 1/600, 3/500 lbs.
3 Daus.Cl., 1-VG, 1-D
11 Daus. 9731-460
(305-2x ME) 1 Cl.Dau. 87.5
BROOKSIDE PRINCESS HARDWICK
8445-409-Jr3 305C 579
10830-496-7yrs. 305 2x
4 Tested Daughters
Brookside Em. Hardy (VG)
11745-556-Jr3 305 3x
13320-548-9HIR305 2x

MCDONALD FARMS DAUNTLESS
8 PR Sons, 23 Tested Daughters
1 over 700, 2/600, 11/500 lbs.
16 Daus.Cl., 10-VG, 5-D
23 Daus. 43 recs. 9471-424
(305-2x ME) 16 Cl.Daus. 84.1
Wychmere Dauntless Constance
Classified Very Good
13556-592-CC-1090
19910-772-7yrs. 365C 3x
Wychmere Dauntless Rosetta (VG)
12458-601-EE-1021
McDonald Farms Icy Foam
12725-585-Jr2 365C 3x
MCDONALD FARMS FLOWER
Classified Very Good
10919-544-D-1086
1 PR Son, 1 Tested Daughter
McDonald Farms Dess Katura
9553-385-5yrs. 305C 3x
7917-319-9yrs. 304C 3x
PALMIL'S NOBLE KING
1 PR Son, 25 Tested Daughters
2 over 600, 5/500 lbs.
King's Lady Betty
11564-660-Jr4 365 3x
Noble Lillie of Brookside
12081-634-6yrs. 365 3x
Kathryn's Hope of Brookside
10236-513-Sr2 365 2x
Lady Grace of Brookside
9237-512-G-841
COLDSPRING'S HARDWICK'S LADY
10426-572-G-1023
2 Tested Daughters
Coldspring's Romulus Lady (VG)
11441-579-Jr2 365C 3x
14469-716-Sr4 365 3x
10757-506-9yrs. 305 2x
8038-344-11HIR289 2x
Sold 1944 for $1000

FOREMOST PREDICTION
Peer Trophy NDS 1940, 41, NGS 1947, 48; Quail Roost Trophy NDS 1941, NGS 1947, 48.
85 PR Sons, 101 Tested Daughters
4 over 800, 35/700, 59/600, 87/500 lbs.
56 Daus.Cl., 10-E, 32-VG, 11-D
101 Daus. 201 recs. 9330-479
(305-2x ME) 56 Cl.Daus. 86.0
VALOR'S KITTOLINE (VG)
12230-585-G-3x;14105-691-BB-3x
16169-766-AA-3x
2 PR Sons, 3 Tested Daughters
FOREMOST CORNELIUS
4 PR Sons, 11 Tested Daughters
1 over 600, 4/500 lbs.
3 Daus.Cl., 1-VG, 1-D
VALLEYWOOD HYACINTH
11846-562-GG-1085
12923-633-DD-1087
37 Ind. 3rd 2 Yrs.
PALMIL'S RILMA KING
1 PR Son
PALMIL'S NOBLE LADY
9034-498-DD-3x
8098-453-BbB-2x
1 PR Son
HARDWICK'S ROYAL
36 PR Sons, 60 Tested Daughters
1 over 900, 6/800, 21/700, 34/600, 50/500 lbs.
27 Daus.Cl., 2-E, 11-VG, 11-D
60 Daus. 108 recs. 10290-485
(305-2x ME) 27 Cl.Daus. 84.2
HARDWICK'S ULTRA LASS
Classified Very Good
10355-630-GG-1093
2 PR Sons, 3 Tested Daughters
Coldspring's Romulus' Lora
14275-#705-Jr3HIR 3x
13617-681-5HIR 797

Lot 141 - Bred Heifer - PRE-EMINENT S. HARMONY 2013607 - Vacc -

Dropped: December 13, 1959
Will be bred.

Sire
PRE-EMINENT SARGE
(See Sire Lot 26)

Dam
BROOKSIDE J. HARDWICK'S HARMONY
Classified Very Good 3 times
#17126-#844-Jr4HIR365 3x
(See Lot 140)

HER SIRE'S DAM

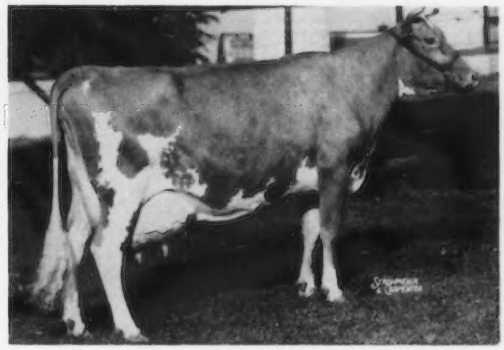

QUAIL ROOST NOBLE PRIMROSE (E-twice)
13894-704-GG-3x; 12415-#630-Jr3 305C 3x
15730-744-Jr4C; 13411-644-5yrs.365 3x
Sold for $17,000 in 1945 Quail Roost Sale

Lot 142 - Cow - OELKER'S NOBLE JOY 1507339 - Vacc - (VG-twice)

Dropped: March 3, 1953
Breeder: Harold Oelker
7633-409-Jr2HIR305C 2x
8268-428-Jr3HIR365 2x
9676-510-Sr4HIR301 2x
7625-421-5HIR287 2x
8753-473-6HIR305 2x
8359-358-7HIR252 days on test 2x
60 Ohio 1st Aged & R.S.& G.Ch.
Calved: July 11,1956 M;
Oct.15,1957 M; Sept.14,1958 M;
Aug.1,1959 F
Bred: November 22,1960
Due: September 3,1961
To: Challenger of Pre-Eminent Farm
538753
S: Horse Shoe Conrad's Boswell
D: LushAcres Hermes' Quest
Classified Excellent 4 times
17529-#1104-Jr4 365C 3x
Sold 1957-$15,500-LushAcres Disp.

CURTISS CANDY NOBLE CURTISS
52,53,55,56 Wis. 1st Sr.Get
Highest Number of tested Daus.
of any bull in the breed.
328 Tested Daughters; 1 over 900,
2/800,8/700,22/600,79/500 lbs.
212 Daus.Cl., 4-E,57-VG,94-D
325 Daus.749 recs.9167-438
(305-2x ME) 206 Cl.Daus.82.1
Leafy Lane Noble Sungold
Classified Excellent 4 times
#15571-#971-Sr3HIR305 2x
Curtiss Candy Proud Joan(E-3 times)
1954-$1500;54 Res.AA 3 Best Females
Curtiss Candy Kenny Curtiss
1953-$1500; 54 Res.AA S.Yr.
Meadow Lane Nobleman
GOLD STAR SIRE
Curtiss Candy Proud Royal
54 HM AA 2 Yrs.

OELKER'S FOOTPRINT JOY
Classified Very Good twice
10290-415-Jr3HIR365C 2x
11573-467-Sr4HIR305C 2x
11057-523-5HIR305C 2x
10536-434-6HIR305 2x
10995-517-7HIR365 2x
9692-453-8HIR305 2x
1 Tested Daughter

CURTISS CANDY LEVITY CHUM
183 Tested Daughters
1 over 800,2/700,6/600,24/500 lbs.
93 Daus.Cl., 16-VG,38-D
96 Daus.135 recs.8856-408
(305-2x ME) 44 Cl.Daus.81.4
Curtiss Candy Noble Deborah
17993-837-6yrs.365C 3x (VG)
16798-783-8HIR365C 3x
Sold 1946 for $10,500-open heifer
Gusanna's Chum's Daisy
15138-735-5HIR365 2x

QUAIL ROOST NOBLE PRIMROSE
13894-704-GG 3x (E-twice)
12415-#630-Jr3 305C 3x
15730-744-Jr4 365C 3x
13411-644-5yrs.365 3x
Sold 1945-$17,000-Quail Roost Sale
46 DCC S.& G.Ch.
47 NGS 1st Aged & S.& G.Ch.
1 PR Son, 4 Tested Daughters
Curtiss Candy Noble Deborah (VG)
14455-696-Jr2 365C 3x
17993-837-6yrs.365C 3x
16798-783-8HIR365C 3x
Sold 1946-$10,500-open heifer
Curtiss Candy Noble Primrose
12516-669-Sr2 365C 3x (VG)
12006-642-Sr3 365 3x
16582-803-5yrs.365 3x
Quail Roost Choice Primrose
10529-687-Jr2 365 3x

FOREMOST FOOTPRINT 4TH
1 PR Son, 39 Tested Daughters
1 over 700, 6/600, 17/500 lbs.
37 Daus.Cl., 17-VG, 16-D
34 Daus.84 recs.9066-437
(305-2x ME) 35 Cl.Daus.83.6
Oelker's Footprint Pansy
Classified Very Good twice
17662-780-5HIR365 2x
L.Mayflower's F.Rosalie (VG)
13303-666-6HIR365 2x

OELKER FARM'S JOYLAND
10294-489-Sr2HIR 620
11157-542-Sr3HIR 708
11582-528-Jr4HIR 658
10233-456-5HIR305C 2x
9763-434-6HIR305C 2x
10982-476-7HIR305C 2x
8625-376-10HIR305 2x

GREEN MEADS LEVITY KING
Private Sale 1942-$15,000
66 Tested Daughters; 1 over 900,
2/800,9/700,18/600,38/500 lbs.
49 Daus.Cl., 1-E,20-VG,21-D
65 Daus.131 recs.8700-418
(305-2x ME) 49 Cl.Daus.82.5

DOUGLASTON PRINCESS CHARLOTTE
11999-573-GG; 14251-688-BB (VG)
13622-681-A 3x (1937-$5500)
2 PR Sons, 6 Tested Daughters
Curtiss Candy Levity Charlotte
16283-836-5yrs.365C 3x

CESOR NOBLE MAXIM
30 Tested Daughters
5 over 700, 21/600, 27/500 lbs.
26 Daus.Cl., 4-E,8-VG,12-D
29 Daus.65 recs.9454-483
(305-2x ME) 26 Cl.Daus.84.2

QUAIL ROOST ROYAL PRIMROSE
11289-559-G 3x (VG-twice)
14604-751-E; 16616-817-5yrs.365 3x
1 PR Sons, 5 Tested Daughters
Quail Roost Noble Farewell
14964-728-6yrs.365C 3x(1953-$2100)
Quail Roost Noble Teeny (VG)
14134-710-Jr3HIR 3x

FOREMOST FOOTPRINT
3 PR Sons, 110 Tested Daughters
1 over 1000, 3/900, 4/800,
11/700, 27/600, 54/500 lbs.
81 Daus.Cl., 2-E,29-VG,38-D
60 Daus.118 recs.9568-454
(305-2x ME) 47 Cl.Daus.83.1
2 GOLD STAR Sons

FOREMOST CROWN'S FAITHFUL
11853-574-Jr2 (VG-4 times)
12772-629-Sr3 305C 3x
14033-674-Sr4 365C 3x
15306-751-6yrs.365C 3x
16695-802-7yrs.365 3x
10206-464-10HIR365C 2x
1 PR Son, 5 Tested Daughters

CORONATION KING OF FIRESIDE
17 Tested Daughters; 1 over 700,
3/600,8/500 lbs.;14 Daus.Cl.,4-VG,
8-D; 17 Daus.8421-424 (305-2x ME)
14 Classified Daughters 82.5

JOY OF SHADELAND
2 Tested Daughters
Glenn Grove Joy
7943-372-6yrs.305C 2x

HERSELF

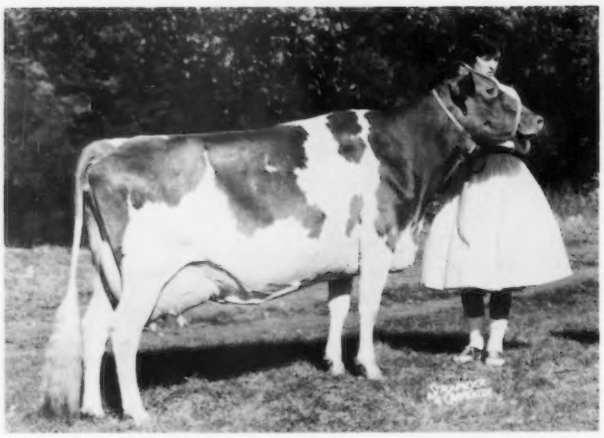

HAMHURST BAYARD'S CARRIE
Classified Very Good 3 times
9226-470-Jr3 305C 2x
12114-670-Jr4HIR305 2x
12393-637-5HIR305 2x
6227-366-7HIR131days on test 2x
Sold for $2300 in 1958 1st Robin Roost Sale
1st 4 Yrs. Mid-So. 1957
2nd 4 Yrs. Tenn. 1957

Lot 143 - Cow - HAMHURST BAYARD'S CARRIE 1509411 - Vacc - (VG-3 times)

Dropped: January 14, 1953
Breeder: T. R. Hamilton
9226-470-Jr3 305C 2x
12114-670-Jr4HIR305 2x
12393-637-5HIR305 2x
7942-396-6HIR251 2x
6227-366-7HIR131 days on test 2x
Sold 1958-$2300-1st Robin Roost Sale
57 Mid-So. 1st 4 Yrs.
57 Tenn. 2nd 4 Yrs.
Calved: Jan.19,1956 M;
Feb.18,1957 F; Mar.27,1958 F;
Apr.22,1959 F; Dec.18,1960 M
Bred: March 30,1961
Due: January 9,1962
To: Hominy Hill Sonny 509308
S: Hominy Hill Musician
GOLD STAR SIRE
D: Hominy Hill Prince's Sunny
Classified Excellent 4 times
18286-1041-5yrs.365 3x

BOURNEDALE LINCOLN'S BAYARD
3 Tested Daughters
2 over 600 lbs.
2 Daus.Cl., 1-E, 1-VG
Pollie Bayard (E)
11880-606-Sr4HIR305 2x
12540-632-5DHIR305 2x
Hamhurst Bayard's Constance
8032-436-Sr3HIR305 2x

HAMHURST DANNY BOY'S CARRIE
9477-524-6HIR305 2x
57 Tenn. 3rd Produce
2 Tested Daughters
Hamhurst Bayard's Constance
8032-436-Sr3HIR305 2x
Full Sister to:
Hamhurst Danny Boy's Carolin
14513-866-7HIR342 2x (VG)
Paternal Sister to:
Hamhurst Danny Boy's Catherine
15411-812-Jr4 365 3x
Sold 1953 for $1700
Hamhurst D. B. Salome
Classified Very Good 6 times
14908-748-5yrs.365 3x
15456-731-10yrs.344C 3x

BOURNEDALE CORONET'S LINCOLN
Sold 1953-$4000-Bournedale Disp.
48 Tested Daughters
1 over 700, 6/600, 18/500 lbs.
25 Daus.Cl., 7-VG, 16-D
37 Daus.59 recs.8807-438
(305-2x ME) 12 Cl.Daus.81.5
Bournedale Lincoln's Delia
13252-707-Sr2 365C 3x
Bournedale Lincoln's Veronica
Classified Very Good twice
13172-657-Sr2 365 3x
12948-673-5HIR305 2x
13553-622-6HIR305 2x
Bournedale Lincoln's Lena
13441-646-Sr2 365 3x
Holliknoll Coronet's Bountiful
13047-626-Sr3HIR305 2x
Bournedale Lincoln's Beatrice
11435-616-7HIR305 2x
Deerpath Lincoln's Orchid
11710-607-Jr4DHIR294 2x
BOURNEDALE MAXIM'S BRIGHT EYE (VG)
9990-489-Jr2 365 3x
11484-568-Sr4 365 3x
13045-575-8yrs.365 3x
Sold 1953-$2800-Bournedale Disp.
1 PR Son, 1 Tested Daughter
Bournedale La Noce's Brightness
11284-617-Sr2 365 3x
BOURNEDALE DANNY BOY
41 Tested Daughters
3 over 800,6/700,10/600,23/500 lbs.
16 Daus.Cl., 8-VG, 7-D
39 Daus.8816-483 (305-2x ME)
15 Classified Daughters 83.9
Hamhurst Danny Boy's Flash
14687-891-5yrs.365 3x
Hamhurst Danny Boy's Carolin
14513-866-7HIR342 2x (VG)
ROSE'S MAXIM'S CARRIE
9525-462-Sr3 305C 2x
3 Tested Daughters
Hamhurst Danny Boy's Carolin
13984-826-6HIR305 2x (VG)
14513-866-7HIR342 2x
Hamhurst Noble Royal's Carrie
9476-480-Jr2 365C 2x

BOURNEDALE GOLDEN ABE
1948-$1000-Bournedale LINCOLN
10 PR Sons, 14 Tested Daughters
3 over 700, 7/600, 11/500 lbs.
5 Daus.Cl., 2-VG, 3-D
BOURNEDALE PRINCESS CORONET
11236-582-GG; 15073-764-EE 3x
#18859-#1019-Jr4 365C 3x
4 PR Sons, 3 Tested Daughters
Bournedale Golden Cinderella
11436-661-GG; 12388-652-BB 3x
14443-732-6yrs.365C 3x
14338-746-7yrs.365 3x
Bournedale General's Coronet
12051-695-Sr4 365C 3x
12888-738-5yrs.365 3x
Bournedale Muriel Coronet
11203-641-Jr2 365 3x
BOURNEDALE CORONET'S MAXIM
Sold 1948-$2600-Bournedale Disp.
21 Tested Daughters
2 over 700, 3/600, 12/500 lbs.
6 Daus.Cl., 4-VG, 1-D
21 Daus.8327-431 (305-2x ME)
4 Classified Daughters 84.3
BOURNEDALE BRIGHT EYES
14433-793-D 3x
3 PR Sons, 3 Tested Daughters
Bournedale Golden Bunnie
11782-667-GG; 16009-856-AA 3x
Private Sale - $10,000
BOURNEDALE GOLDEN ABE LINCOLN
Sold 1948-$1000-Bournedale Dispersal
10 PR Sons, 14 Tested Daughters
3 over 700, 7/600, 11/500 lbs.
5 Daughters Classified, 2-VG, 3-D
BOURNEDALE DANDY GIRL
14094-#853-Sr2 365C 3x
2 PR Sons
ROSE'S MAXIM OF HAMHURST
40 Tested Daughters
2 over 600, 18/500 lbs.
9 Daus.Cl., 2-VG, 3-D
Rose's Maxim Paulette
11402-667-6yrs.365C 2x
Rose's Maxim's Alice
14430-610-AA 3x
LUCERNE'S CARRIE 2D
S: Lucerne's Sunrise
D: Lucerne's Carrie

HERSELF

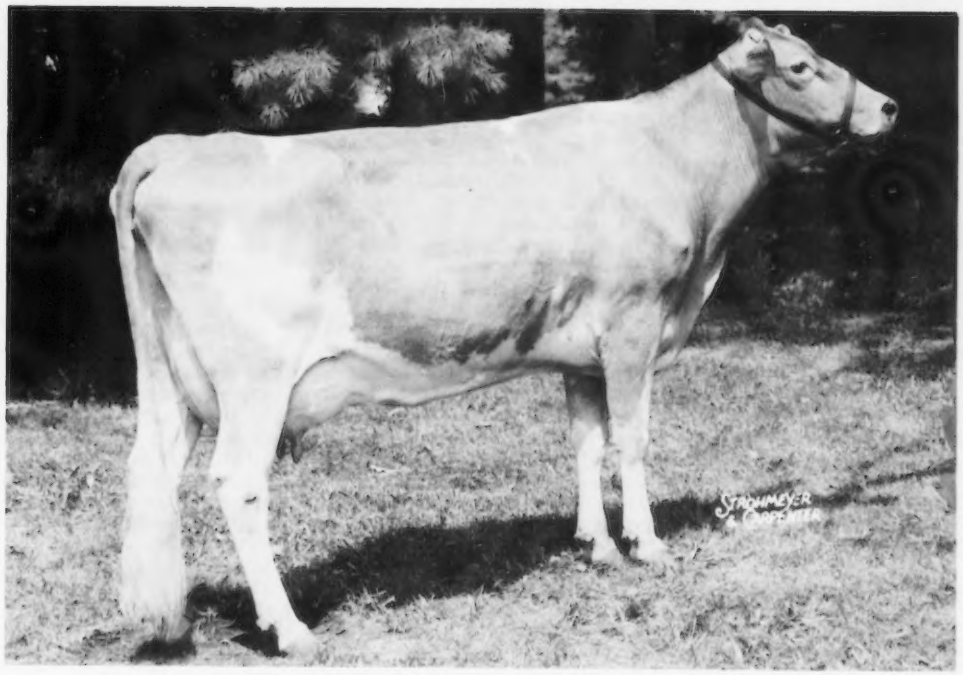

ADELL FARM STELLA'S F. CHARITY (E-4 times)
14946-744-Jr2C; #15513-#744-Sr4 305 2x
2718-130-7HIR81days on test 2x
Sold for $4600 in 1958 2nd Butterfat Sale

Lot 144 - Cow - ADELL FARM STELLA'S F. CHARITY 1522505 - Vacc - (E-4 times)

Dropped: April 1, 1953
Breeder: Jeanne S. Delevett
14946-744-Jr2 365C 3x
13915-669-Sr3 305C 3x
#15513-#744-Sr4 305 2x
12885-715-5HIR305 2x
12927-614-6HIR365 2x
2718-130-7HIR81days on test 2x
1958-$4600-2nd Butterfat Sale
56 Conn. 3rd 3 Yrs.
57 Conn. 2nd 4 Yrs.
58 Conn. 1st Aged & R.G.Ch.
Calved: Aug.23,1955 F;Nov.2,1957 M; Dec. 4, 1958 M; Dec. 5, 1959 M
Bred:April 24,1961;Due:Feb.3,1962
To: Ideal's Frank 540198
S: Ideal's Superior
D: Ideal's Beacon's Fran
18272-833-Sr3 365C 3x

FRITZLYN JEANETTE'S FLASH
GOLD STAR SIRE
56,57 Conn. 2nd Sr.Get
57 Conn.3rd Jr.Get;58 Conn.1st Sr.Get
Proven Sire:

10 Daus.12 recs.	12782	651
10 Dams 27 recs.	9571	478
Difference	+3211	+173

39 Tested Daughters
30 Daus.49 recs.12519-636
(305-2x ME) 30 Cl.Daus. 86.6

GRASSLAND HIWOOD D-STELLA
8936-422-Sr2HIR365C 706(VG-twice)
10806-463-Sr3HIR365 2x
11512-545-5HIR305 2x
14809-691-6yrs.308 3x DHIA
15258-682-7yrs. 365 2x
1 Tested Daughters

FRITZLYN FLASH
1951-$1700-Fritzlyn Dispersal
1 PR Son, 25 Tested Daughters
1 over 700, 5/600, 15/500 lbs.
6 Daus.Cl., 3-VG, 2-D
24 Daus.45 recs.9015-447
(305-2x ME) 6 Cl.Daus. 83.3

Fritzlyn Flash King Mollie(VG-twice)
14290-722-9yrs. 365 3x
Sold 1955 for $1000

Fritzlyn Flashy Val Gean
10727-684-Jr2C;11296-698-Jr4

FRITZLYN GYPSY KING'S JEANETTE
13945-601-Jr2C;19672-894-Sr4
14416-596-10HIR305 3x
1951-$3500-Fritzlyn Farms Sale
1 PR Son, 3 Tested Daughters

Fritzlyn Jeanette's Jewell
14857-638-Jr2C;14619-650-Jr3C
9106-397-Sr4HIR305 2x

Fritzlyn Jeanette's Queen
8770-463-Sr2HIR365 3x

Fritzlyn Jeanette's Princess
8610-346-Jr2HIR305 2x

BUTTERFAT DEMONSTRATOR
1947-$1700-Milestone Dispersal
33 Tested Daughters
1 over 700, 5/600, 11/500 lbs.
21 Daus.Cl., 3-VG, 6-D
30 Daus.8649-418 (305-2x ME)

GRASSLAND FAIR STELLA
7569-311-Sr2 305 2x
9782-393-5yrs. 305C 552
3 Tested Daughters

Grassland Hiwood Dewstell
12778-590-Sr3HIR365 3x

CAUMSETT FLASHLIGHT
1945-$3200-The Guernsey Sale
23 Tested Daughters
2 over 700, 8/600, 19/500 lbs.
14 Daus.Cl., 3-VG, 7-D
23 Daus.32 recs.9600-484
(305-2x ME) 14 Cl.Daus. 82.1

FRITZLYN KING'S JEANETTE
13750-610-Jr2 365 3x (E-3 times)
#19384-857-Jr4;#22436-#1050-5yrs.C
20654-971-7yrs.;20826-993-8yrs.
Private Sale $6000
3 PR Sons, 1 Tested Daughter

ANTIETAM GYPSY KING
70 Tested Daus.;1 over 1000,1/900, 2/800,5/700,22/600,49/500 lbs.
36 Daus.Cl., 2-E, 13-VG, 11-D
69 Daus.124 recs.9360-453
(305-2x ME) 36 Cl.Daus. 83.1

FRITZLYN JEANETTE 4TH
13106-629-GG; 14898-730-E
2 Tested Daughters

CLARA'S HEARTSEASE BUTTERFAT
80 Tested Daus.;1 over 1000,8/900, 12/800,19/700,31/600,45/500 lbs.
57 Daus.Cl., 1-E, 16-VG, 26-D
80 Daus.224 recs.9403-483
(305-2x ME) 57 Cl.Daus. 80.8

HILLTOP BUTTERFAT LILAC
8202-455-GGG; 12841-736-EE
3 PR Sons, 4 Tested Daughters

FAIRVIEW SEQUEL'S VALLE
12 PR Sons, 46 Tested Daughters
1 over 700, 3/600, 8/500 lbs.

GRASSLAND VALSTELLA
11375-463-C; 11728-502-AAA
2 Tested Daughters

Lot 145 - Cow - MUNGLE'S PRINCE BONNIE 1594455 - Vacc -

Dropped: September 23, 1953
Breeder: J. Jene Mungle
Bred:Nov. 2, 1960;Due:August 14, 1961
To: Northern Hermes' Emory 545369
S: Northern F. Hermes
D: Hill Girt Emory's Lela
Classified Very Good twice
14853-#911-Sr3 365C 2x
1959-$2500-North Farm Disp.

FOREMOST ACME 28TH
2 PR Sons, 25 Tested Daughters
2 over 600, 7/500 lbs.
19 Daus.Cl., 1-VG, 9-D
24 Daus. 70 recs. 8942-409
(305-2x ME) 2 Cl.Daus. 82.5
Mungle's Acme Dorothy
13975-677-6HIR305 2x
Mungle's Acme Queenella
12307-601-7HIR305 2x
14587-661-8HIR305 2x
Mungle's Gertrude
12437-592-6HIR305 2x
MUNGLE'S ACME BONNIE
1 Tested Daughter

FOREMOST ACME
67 Tested Daughters
3 over 800, 10/700, 21/600, 35/500 lbs.
40 Daus.Cl., 2-E, 14-VG, 10-D
66 Daus. 123 recs. 9100-424
(305-2x ME) 38 Cl.Daus. 82.7
BROOKNILL DOLLY
12375-607-A-1061
1 PR Son, 2 Tested Daughters
Foremost J.C.'s Dolly
Classified Very Good twice
12504-643-6HIR305 2x
Foremost Footprint's Dolly
12423-575-Sr3 305 2x
Sold 1951 for $1950
FOREMOST ACME 28TH
2 PR Sons, 25 Tested Daughters
2 over 600, 7/500 lbs.
19 Daus. Cl., 1-VG, 9-D
24 Daus. 70 recs. 8942-409
(305-2x ME) 2 Cl.Daus. 82.5
MUNGLE'S BONNIE
9021-394-Sr4HIR305 2x
9336-417-5HIR305C 2x
10440-470-6HIR305 2x
8608-387-8HIR294C 2x
8671-384-9HIR305 2x
8000-315-10HIR305 2x
2 Tested Daughters

FOREMOST ROYAL VALOR
42 PR Sons, 28 Tested Daughters
76 Daus. 186 recs. 9749-480
(305-2x ME) 44 Cl.Daus. 83.0
FOREMOST LIDA
15537-#826-Jr2C;17674-#962-Jr4C
1 PR Son, 3 Tested Daughters
SUPREME'S GENERAL
14 Tested Daughters
1 over 700, 6/600, 10/500 lbs.
7 Daus.Cl., 1-VG, 4-D
BROOKNILL FAITHFUL (E-Can.)
18124 C.G.H.B.
7 Canadian Recs.ave.10359-514 Incl:
13193-588-Mature 365 2x
1 PR Son, 3 Tested Daughters
FOREMOST ACME
67 Tested Daughters
66 Daus. 123 recs. 9100-424
(305-2x ME) 38 Cl.Daus. 82.7
BROOKNILL DOLLY
12375-607-A-1061
1 PR Son, 2 Tested Daughters
BONNIE'S SUPREME
13 Tested Daughters
1 over 700, 2/600, 5/500 lbs.
13 Daus. 42 recs. 9219-408
(305-2x ME)
MUNGLE'S BETSY ANN
S: Jester of Primrose
D: Debutante of Riverview

Lot 146 - Bred Heifer - PRE-EMINENT PROUD DORIS 1990568 - Vacc -

Dropped: August 17, 1959
Pasture Bred;Due: November 12, 1961
To: Northern Hermes May Royalty 546206
S: Northern F. Hermes
D: Dinsmore Mayroyal Pina (VG)
19721-832-7yrs. 365 2x
1953-$2700-Franchester Farms Sale

CHALLENGER OF PRE-EMINENT FARM
Paternal Brother to:
LushAcres Boswell's Armor
16885-910-Sr3 365C 3x
17337-955-5yrs. 365C 3x
LushAcres Boswell's Becky
#19613-834-Sr3 365C 3x
17968-785-Sr4 365C 3x
LushAcres Boswell's Lizzy
13948-792-Jr4 365 3x

PRE-EMINENT JOLLY CATHERINE
7343-354-Jr2HIR316 2x
8895-428 (305-2x ME)

HORSE SHOE CONRAD'S BOSWELL
1957-$1000-LushAcres Disp.
5 PR Sons, 46 Tested Daughters
1 over 900, 2/800, 9/700, 13/600, 32/500 lbs.
7 Daus.Cl., 4-VG, 2-D
40 Daus. 63 recs. 9296-476
(305-2x ME) 3 Cl.Daus. 85.8
LUSHACRES HERMES' QUEST
13882-803-Jr2 365 3x (E-4 times)
17529-#1104-Jr4 365C 3x
14651-#900-5HIR305 2x
14755-868-6HIR365 2x
12250-663-7HIR365 2x (pending)
Sold 1957-$15,500-LushAcres Disp.
54 IDS 1st S.Yr. & J.Ch.
54 AA S.Yr.; 55 AA 2 Yrs.
55 NGS 1st 2 Yrs. & R.S.&G.Ch.
55 NGS. Burton Lane & A.G.C.C. Trophies; 56 AA 3 Yrs.
56 IDS,NGS 1st 3 Yrs.&S.&G.Ch.
1 PR Son, 2 Tested Daughters
MCDONALD FARMS JOLLY VALERIAN
1955-$1850-McDonald Farms Sale
9 Tested Daughters
1/500 lbs.; 8 Daus.Cl.,1-VG,6-D
Pre-Eminent Jolly Caree
11145-533-Jr2HIR365 2x
Pre-Eminent Jolly Barbee
8412-442-Sr2HIR305 2x
Pre-Eminent Jolly Bedetta
8267-432-Jr3HIR365 2x
Pre-Eminent Jolly Carol (VG)
8061-432-Jr2HIR305 2x
PRE-EMINENT MARGARET
7909-372-Jr2HIR305C 2x
8774-438-Sr2HIR365C 2x

RIEGELDALE EMORY'S CONRAD
96 Tested Daughters, 28 PR Sons
78 Daus. 158 recs. 9394-480
(305-2x ME) 16 Cl.Daus. 86.6
HORSE SHOE F. LEILA
10687-544-GG; 16304-793-BB-3x
12141-561-7yrs. 305 3x
13125-586-12yrs. 305 2x
4 PR Sons, 5 Tested Daughters
NORTHERN F. HERMES
Sold 1957-$11,200-LushAcres Disp.
Resold 1957-$11,000-North Farm
4 PR Sons, 49 Tested Daughters
40 Daus. 66 recs. 10184-505
(305-2x ME) 12 Cl.Daus. 85.5
GREAT ELM C.ELA (VG)
10887-624-Jr2 365C 3x
13099-701-7yrs. 365 3x
1057-$3600-LushAcres Dispersal
56 IDS,NGS.Wis. 1st Produce
56 AA Produce
2 Tested Daughters
MCDONALD FARMS HIGH NEPTUNE
58 Tested Daughters
41 Daus. 70 recs. 9031-458
(305-2x ME) 28 Cl.Daus. 84.5
1 GOLD STAR Son
MCDONALD FARMS INGABELL
VG-48,50,52,54, E-56
3 recs.ave.12750-698 (1953-$2300)
3 PR Sons, 1 Tested Daughter
FOREMOST ROYAL CONQUEROR
DHIA Proven Sire +23 Fat
16 Daus. 25 recs. 9612-463
(305-2x ME) 1 Cl.Dau. 82.5
PRE-EMINENT DORA (VG)
7 recs.ave. 11969-537
2 Tested Daughters
Pre-Eminent Ops
12226-638-Sr4HIR365 2x

Lot 147 - Cow - FOREMOST MISSOURIAN J CYNESTA 1818916 - Vacc -

Dropped: March 10, 1957
Breeder: University of Missouri
9079-408-Jr2HIR365 2x
9337-419 (305-2x ME)
7829-379-Sr3HIR219 days on test 2x
Sold 1959-$1075-Missouri Sale
Calved: Sept. 21, 1960 F
Bred: February 16, 1961
Due: November 28, 1961
To: Foremost J. C.'s Premier 522976
S: Foremost J. C.
D: Foremost Royal's Sallie Lou (VG)
20474-1029-7yrs. 365C 3x

FOREMOST MISSOURIAN
7 nearest dams, 20 recs. ave.
15307-801; over 30 Daus. in herd
to be tested; in heavy service.
20 Tested Daughters
2 over 600, 7/500 lbs.
14 Daus. Cl., 4-VG, 10-D
10 Daus. 16 recs. 9355-435
(305-2x ME) 13 Cl. Daus. 82.7
Foremost Missourian Saphina (VG)
10880-501-Sr2HIR365 2x
11926-567-Sr3HIR350 2x
13220-611-Sr4HIR340 2x
Foremost Missourian Qualina
11727-518-Jr3HIR339 2x
14103-604-Jr4HIR365 2x
Foremost Missourian Nira (VG)
10979-513-Jr3HIR345 2x
13124-570-Jr4 365 2x
Placid Oaks Susan (VG)
13179-553-Jr3HIR305 2x
11940-522-Jr4DHIR305 2x
Foremost Missourian Marjorie
12084-543-Jr2HIR365 2x
Foremost Missourian Minosa
10910-501-Jr3HIR336 2x
Foremost Missourian Top
9355-473-Sr2HIR336 2x
Foremost Missourian Mimosa
9626-455-Sr2HIR365 2x

FOREMOST J. C.'S CYNESTA
Classified Very Good twice
13073-611-Sr3 365C 2x
13575-626-Sr4 365C 3x
1 Tested Daughter

FOREMOST J. C.
59 Mo. 1st Sr. Get
98 Tested Daughters
8 over 700, 22/600, 50/500 lbs.
80 Daus. Cl., 2-E, 23-VG, 39-D
49 Daus. 80 recs. 9593-448
(305-2x ME) 36 Cl. Daus. 83.0
Brooklands J. C. Bridget
Classified Very Good twice
17974-783-Jr4 365C 3x
Sold 1951 for $2350
Fairlawn Superb's Faithful
Classified Very Good
15777-764-Jr2 365 3x
Sold 1951 for $6000

FOREMOST ROYAL'S ROSE
12992-728-Jr2 365 3x
17685-#994-Sr3 365C 3x
15265-#839-Sr4 305C 3x
10811-461-11HIR365 2x
4 PR Sons, 3 Tested Daughters
Foremost Footprint's Rose (VG)
14914-794-5yrs. 365 2x
Foremost Distinctive rose (VG)
8899-460-Jr2HIR346 2x
Foremost J. C.'s Rose
10959-454-Jr2HIR326 2x

FOREMOST J. C.
59 Mo. 1st Sr. Get
98 Tested Daughters
8 over 700, 22/600, 50/500 lbs.
80 Daus., 2-E, 23-VG, 39-D
49 Daus. 80 recs. 9593-448
(305-2x ME) 36 Cl. Daus. 83.0
Brooklands J. C. Bridget (VG-twice)
17974-783-Jr4 365C 3x (1951-$2350)
Fairlawn Superb's Faithful (VG)
15777-764-Jr2 365 3x
Sold 1951 for $6000

HIGH MOWING DIAMOND CYNESTA
Classified Very Good twice
14688-650-Jr3 365C 3x
11397-490-6yrs. 365 2x
3 Tested Daughters
Foremost J. C.'s D. Cynesta
12195-588-Jr2HIR365C 2x
13839-644-Jr3HIR360 2x
15535-731-Jr4HIR360 2x

FOREMOST ROYAL VALOR
9 daus. sold for average of $3111
in the '42 Foremost Sale.

SUPERB'S FAITHFUL
10 records ave. 15641-810 inc.
19678-#1077-6yrs. 365C 3x
4 PR Sons, 3 Tested Daughters
Foremost Quantity (VG-48, E-55)
Liebers Trophy 1952
17978-861-DD; 18288-874-B 3x
19067-842-6yrs.; 18824-864-8yrs.

FOREMOST ROYAL VALOR
(Continued)
42 PR Sons, 82 Tested Daughters
2 over 1000, 8/900, 11/800,
22/700, 42/600, 63/500 lbs.
44 Daus. Cl., 3-E, 15-VG, 15-D

MAYPRINCE'S RED ROSE
9457-558-CC
1 PR Son, 4 Tested Daughters
Champion's Royal Rosetta
10896-605-CC 3x
Champion's Royal Reita
9423-530-GG 3x

FOREMOST ROYAL VALOR
(Continued)
76 Daus. 186 recs. 9749-480
(305-2x ME) 44 Cl. Daus. 83.0

SUPERB'S FAITHFUL
10 records ave. 15641-810 incl.
19678-#1077-6yrs. 365C 3x
4 PR Sons, 3 Tested Daughters
Foremost Quantity (VG-48, E-55)
Liebers Trophy 1952
18288-874-B 3x
18824-864-8yrs. 365 3x

FOREMOST DIAMOND JIM
1953-$1100-High Mowing Farm Sale
49 Tested Daughters; 2 over 800,
5/700, 15/600, 28/500 lbs.
36 Daus. Cl., 1-E, 8-VG, 13-D
35 Daus. 9187-449 (305-2x ME)
23 Cl. Daus. 83.2

HOWLAND NOBLE GENESTA
9536-473-GG; 9511-469-Sr4 365 3x
14665-671-6yrs. 365 3x
1 PR Son, 2 Tested Daughters
High Mowing Diamond's Banner
11234-545-Jr2 365 3x
12046-570-Sr3 365 3x

Lot 148 - Cow - PRE-EMINENT T DORCAS 1969171 - Vacc -

Dropped: April 20, 1959
Pasture bred
Due: May 7, 1961
To: Pre-Eminent Jolly Dairyman
S: McDonald Farms Jolly Valerian
D: Pre-Eminent Renee (E-3 times)
16247-#1120-Jr4HIR365 2x

PRE-EMINENT TOBY
(See Sire Lot 41)

PRE-EMINENT OPS
9763-476-Sr2HIR305C 2x
9238-436-Sr3HIR305C 2x
12226-638-Sr4HIR365 2x
10230-504-6HIR305 2x
13669-657-6HIR365 2x
12163-542-8HIR365 2x

FOREMOST ACME 25TH
53 Tested Daughters
3 over 700, 6/600, 18/500 lbs.
18 Daus. Cl., 4-D
46 Daus. 9187-445 (305-2x ME)
Pre-Eminent Maid
12742-730-7HIR305 2x
Pre-Eminent Rosamond
12166-728-5HIR305 2x
Pre-Eminent Nara
#14477-#707-Jr3HIR305C 2x

PRE-EMINENT DORA (VG)
15277-740-5HIR365 2x
11715-548-6HIR305C 2x
12580-573-7HIR365C 2x
11553-521-8HIR365 2x
10708-482-10HIR365 2x
11959-476-11HIR365 2x
9991-420-12HIR365 2x
2 Tested Daughters
Pre-Eminent Margaret
8774-438-Sr2HIR365C 2x

FOREMOST ACME
67 Tested Daughters; 3 over 800,
10/700, 21/600, 35/500 lbs.
40 Daus. Cl., 2-E, 14-VG, 10-D
66 Daus. 123 recs. 9100-424
(305-2x ME) 38 Cl. Daus. 82.7

FOREMOST KEEPSAKE
10866-616-G; 12296-665-BB 3x
12538-700-AA 3x
3 PR Sons, 2 Tested Daughters
Foremost Quetzel (VG-twice)
18115-914-7yrs. 365C 3x (1942-$7100)

FOREMOST ROYAL MERCURY
1 PR Son, 16 Tested Daughters
4 over 700, 7/600, 10/500 lbs.
6 Daus. Cl., 4-VG, 1-D
16 Daus. 49 recs. 9835-466
(305-2x ME) 2 Cl. Daus. 86.2

ROYAL DARLENE
2 Tested Daughters
Pre-Eminent Darlene
12897-655-6HIR305C 2x
12736-619-7HIR305C 2x

HER PATERNAL SISTER - Lot 149

PRE-EMINENT RENEE (E-3 times) (Snapshot)
8765-441-Sr2HIR365 2x
16247-#1120-Jr4HIR365 2x, 1st in Fat when made
17097-909-5HIR365 2x

Lot 149 - Cow - PRE-EMINENT TRUDY 1566850 - Vacc -

Dropped: October 10, 1953
10352-514-Jr2HIR365 2x
10391-504-Jr3HIR365 2x
Calved: Oct.25,1955 F;Jan.5,1957 F; Feb.1,1958 M; April 29, 1959 M; April 15, 1960 M
Bred: September 24, 1960
Due: July 6, 1961
To: Challenger of Pre Eminent Farm 538753
S: Horse Shoe Conrad's Boswell
D: LushAcres Hermes' Quest
13882-803-Jr2 365 3x (E-4 times)
17529-#1104-Jr4 365C 3x
14651-#900-5HIR305 2x
14755-868-6HIR365 2x
1957-$15,500-LushAcres Dispersal

FOREMOST ROYAL CONQUEROR
DHIA Proven Sire + 23 Fat
16 Tested Daus.;1 over 1000,1/900, 1/800,1/700,2/600,6/500 lbs.
7 Daus.Cl., 1-E, 6-D
16 Daus.25 recs.9612-463
(305-2x ME) 1 Cl.Dau. 82.5
Pre-Eminent Renee (E-3 times)
16247-#1120-Jr4HIR365 2x
17097-909-5HIR365 2x
Pre-Eminent Joan Ann
12081-600-Sr3HIR365 2x
PRE-EMINENT NIOBE (VG-twice)
9583-504-Jr2HIR365C 2x
7787-403-Jr3HIR305C 2x
11655-587-Sr4HIR365C 2x
7985-395-6HIR305 2x
9333-409-7HIR305 2x
9426-413 (305-2x ME)
10270-486-8HIR365 2x
2 Tested Daughters
Pre-Eminent Julia Belle
8044-398-Jr2HIR305C 2x
11259-540-Jr3HIR305 2x
8622-447-Jr4HIR286 2x

FOREMOST ROYAL VALOR 24TH
48 E.S.E. R.G.Ch.
48 N.Y. 1st Aged & S.&G.Ch.
6 PR Sons, 7 Tested Daughters
1 over 600, 2/500 lbs.
2 Daughters Classified, 2-D
Foremost Valor's La Noce
12955-624-5HIR365C 2x
Foremost Valor's Faith
10485-528-Jr2 365 3x
Alderbrook's Lucia's Ann
9472-461-Jr2HIR 730
High Mowing Valor's Daphne
9798-448-5HIR365 2x
FOREMOST ROYAL'S FAITHFUL
14632-674-Jr2 365C 3x
15186-681-Sr4 365C 3x
11544-471-8HIR365 2x
11364-512-10HIR323 2x
1 PR Son, 1 Tested Daughter
Foremost Comet's Fay
7954-390-Sr4HIR305C 2x
8648-450-7HIR305 2x
FOREMOST ACME 20TH
15 Tested Daus.;2 over 600,6/500 lbs.
4 Daus.Cl., 3-VG, 1-D
15 Daus.9494-448 (305-2x ME)
1 Cl.Dau. 82.5
Pre-Eminent Maria Theresa
14424-657-Jr3HIR365 2x
Pre-Eminent Kupie (VG)
12933-616-7HIR320C 2x
Pre-Eminent Pam
#11840-565-Sr2HIR305C 2x
11631-599-Sr3HIR365C 2x
Pre-Eminent Saralee (VG-twice)
11478-591-5HIR365 2x
GAMBLE'S CHLOE
7216-358-GHI;9049-403-5HIR
10049-526-8HIR 610
9196-487-9HIR305C 2x
4 Tested Daughters
Pre-Eminent Chloe
#15189-#776-5HIR365C 2x

FOREMOST ROYAL VALOR
9 daus.sold for an average of $3111 in the '42 Foremost Sale.
42 PR Sons, 82 Tested Daughters
76 Daus.186 recs.9749-480
(305-2x ME) 44 Cl.Daus. 83.0
BROOKNILL SHIRLEY (E-44,Can.)
Can.recs: 8307-410-2yrs.365 2x
13874-696-3yrs. 365 3x
12869-634-3yrs. 305 3x
15011-759-4yrs. 365 3x
11593-572-Mature 365 2x
12082-606-Mature 305 2x
12289-612; 1 PR Son,1 Tested Dau.
FOREMOST ROYAL VALOR
9 daus.sold for an average of $3111 in the '42 Foremost Sale.
42 PR Sons, 82 Tested Daughters
76 Daus.186 recs.9749-480
(305-2x ME) 44 Cl.Daus. 83.0
FOREMOST FAITHFUL
11774-593-GG; 13675-604-C
15482-659-AA-3x
1 PR Son, 3 Tested Daughters
FOREMOST ACME
67 Tested Daughters
66 Daus.123 recs.9100-424
(305-2x ME) 38 Cl.Daus. 82.7
FOREMOST QUANTITY (VG-48, E-55)
Winner of The Liebers Trophy 1952
16047-737-G; 17978-861-DD
18288-874-B; 19067-842-6yrs.
#17776-#803-7yrs. 305C 3x
18824-864-8yrs. 365 3x
13854-614-9yrs. 305C 3x
16055-699-10yrs. 365 3x
3 PR Sons, 3 Tested Daughters
1 GOLD STAR Son
GRAPELAWN GAMBLE
4 Tested Daughters
2 over 500 lbs.
1 Daughter Classified, 1-D
GRAPELAWN GERTRUDE 3D
S: May Rose Truce
D: Grapelawn Gertrude

Lot 149A - Open Heifer - PRE-EMINENT HAPPY CLOE 2028682 - Vacc -

Dropped: April 29, 1960

Sire	Dam
LUSHACRES HERMES HAPPY FELLA	PRE-EMINENT NIOBE (VG-twice)
(See Sire Lot 115)	11655-587-Sr4HIR365C 2x
	(See Dam Lot 149)

Lot 150 - Bred Heifer - PRE-EMINENT T DORA 1984984 - Vacc -

Dropped: July 15, 1959
Pasture bred
Due: September 7, 1961
To: Northern Hermes' Emory 545369
S: Northern F. Hermes
D: Hill Girt Emory's Lela
Classified Very Good twice
14853-#911-Sr3 365C 2x
Sold 1959 for $2500

PRE-EMINENT TOBY
(See Sire Lot 41)

PRE-EMINENT DORA (VG)
15277-740-5HIR365 2x
11715-548-6HIR305C 2x
12580-573-7HIR365C 2x
11553-521-8HIR365 2x
10708-482-10HIR365 2x
11959-476-11HIR365 2x
9991-420-12HIR365 2x
2 Tested Daughters
Pre-Eminent Ops
12226-638-Sr4HIR365 2x
10230-504-6HIR305 2x
13669-657-6HIR365 2x
12163-542-8HIR365 2x
Pre-Eminent Margeret
7909-372-Jr2HIR305C 2x
8774-438-Sr2HIR365C 2x

FOREMOST ROYAL MERCURY
1 PR Son, 16 Tested Daughters
4 over 700, 7/600, 10/500 lbs.
6 Daus. Cl., 4-VG, 1-D
16 Daus. 49 recs. 9835-466
(305-2x ME) 2 Cl. Daus. 86.2
Pre-Eminent Chloe
#15189-#776-5HIR365C 2x
15676-758-6HIR365 2x
Pre-Eminent Kameo (VG)
13279-662-Sr4HIR365 2x
15116-743-6HIR365C 2x
Hagan Farms Royal's Thelma
Classified Very Good twice
16531-701-5yrs. 365 3x
14670-627-8yrs. 305C 3x
14296-634-14HIR365 2x
Pre-Eminent Glenda's Kate
13869-644-5HIR305C 2x
14002-626-6HIR305C 2x
13988-658-8HIR365C 2x
Pre-Eminent Darlene
12897-655-6HIR305C 2x
ROYAL DARLENE
2 Tested Daughters
Pre-Eminent Darlene
11308-602-5HIR305C 2x
12897-655-6HIR305C 2x
12736-619-7HIR305C 2x
13181-609-8HIR365 2x
11693-597-11HIR365 2x

FOREMOST CROWN PRINCE
22 PR Sons, 31 Tested Daughters
1 over 800, 3/700, 8/600, 13/500 lbs.
13 Daus. Cl., 6-VG, 6-D
31 Daus. 57 recs. 8310-394
(305-2x ME) 13 Cl. Daus. 84.1
Foremost Crown's Faithful
Classified Very Good 4 times
15306-751-6yrs. 365C 3x
16695-802-7yrs. 365 3x
Sterlingold Thelma (VG)
14240-750-5yrs. 365 3x
FOREMOST LOYALTY
13759-653-GG; 18229-856-CC 3x
3 PR Sons, 2 Tested Daughters
Foremost Acme's Loyalty (VG)
10414-459-Jr2 365C 3x
16001-720-Jr3 365C 3x
Sold 1948 for $3100
Foremost Proud Dame
11787-557-EE 3x
ROYAL SUPERB
33 Tested Daughters
5 over 600, 12/500 lbs.
33 Daus. 102 recs. 8396-401
(305-2x ME)
Pre-Eminent Royal Corinne
13496-682-6HIR365C 2x
Royal Superb's Gorgeous
11260-648-8HIR365 2x
FOREMOST QUASHA
S: Majesty's Fearless
D: May Royal's Fashion
9909-509-F

Lot 151 - Bred Heifer - PRE-EMINENT S CHLOE 1996455 - Vacc -

Dropped: September 29, 1959
Will be bred

PRE-EMINENT SARGE
(See Sire Lot 26)

PRE-EMINENT JOAN ANN
11799-554-Jr2HIR365 2x
12081-600-Sr3HIR365 2x
8143-382-5HIR365 2x
8452-364-7HIR305 2x
1 Tested Daughter
Pre-Eminent Footprint's Jo
7633-368-Jr2HIR305 2x

FOREMOST ROYAL CONQUEROR
DHIA Proven Sire +23 Fat
16 Tested Daughters; 1 over 1000, 1/900, 1/800, 1/700, 2/600, 6/500 lbs.
7 Daughters Classified, 1-E, 6-D
16 Daus. 25 recs. 9612-463
(305-2x ME) 1 Cl. Dau. 82.5
Pre-Eminent Renee (E-3 times)
16247-#1120-Jr4HIR365 2x
17097-909-5HIR365 2x
Pre-Eminent Melba's Lou
13245-595-6HIR305 2x
Pre-Eminent Nell's Dolly
13091-563-5HIR319 2x
13443-555-6HIR330 2x
13635-552-7HIR365 2x
GAMBLE'S CHLOE
7216-358-GHI 646
9049-403-5HIR 604
10049-526-8HIR 610
9196-487-9HIR305C 2x
4 Tested Daughters
Pre-Eminent Chloe
#15189-#776-5HIR365C 2x
15676-758-6HIR365 2x

FOREMOST ROYAL VALOR 24TH
6 PR Sons, 7 Tested Daughters
1 over 600, 2/500 lbs.
2 Daughters Classified, 2-D
Foremost Valor's La Noce
12955-624-5HIR365C 2x
Foremost Valor's Faith
10485-528-Jr2 365 3x
FOREMOST ROYAL'S FAITHFUL
14632-674-Jr2 365C 3x
15186-681-Sr4 365C 3x
11544-471-8HIR365 2x
11364-512-10HIR323 2x
1 PR Son, 1 Tested Daughter
Foremost Comet's Fay
8648-450-7HIR305 2x
GRAPELAWN GAMBLE
4 Tested Daughters
2 over 500 lbs.
1 Daughter Classified, 1-D
Grapelawn Joyous 6th
11944-537-Jr2 365C 3x
Gamble's Mamie
10473-484-6HIR 610
GRAPELAWN GERTRUDE 3D
S: May Rose Truce
D: Grapelawn Gertrude

Lot 151A - Open Heifer - PRE-EMINENT PROUD CHLOE - Vacc -

Dropped: October 10, 1960

Sire
CHALLENGER OF PRE-EMINENT FARM
(See Sire Lot 146)

Dam
PRE-EMINENT JOAN ANN
12081-600-Sr3HIR365 2x
(See Dam Lot 151)

Lot 152 - Cow - PRE-EMINENT GOLDEN GLORIA 1947352 - Vacc -

Dropped: November 22, 1958
Breeder: F.W. McCann &
Joseph E. Adams
Due: May 16, 1961
To: Pre-Eminent Jolly Dairyman
544854
S: McDonald Farms Jolly Valerian
D: Pre-Eminent Renee
ClassifiedExcellent 3 times
16247-#1120-Jr4HIR365 2x

STERLINGOLD LORD WILGORLAN
1 PR Son, 20 Tested Daughters
1 over 800, 3/700, 3/600,
5/500 lbs.
10 Daus.Cl., 1-E, 4-VG, 5-D
19 Daus. 35 recs. 9088-452
(305-2x ME) 9 Cl.Daus. 84.7
Wilgorlan Farms Snowdrop
Classified Very Good twice
#16498-#746-Jr3HIR305 3x
#16228-#802-Jr4HIR305 3x
15434-735-5HIR305 3x
Wilgorlan Farms Firefly
Classified Excellent 4 times
12006-#654-Sr3HIR305 3x
13596-745-Sr4HIR365 3x
Aurora Actorine
#13513-#711-Sr3HIR305 2x
GOLDEN HARVEST GLORIA
Classified Very Good
#15258-#849-Jr3HIR365 3x
5th in milk & 2nd in fat.
9321-483-Jr4HIR310 2x
1958-$5000-8th Green Meadow Sale
Golden Harvest F.Gladstone
Sold 1958 for $2800

STERLINGOLD MELINDA'S MAJESTY
1950-$46,000-Sterlingold Disp.
8 PR Sons, 48 Tested Daughters
1 over 1000, 2/900, 3/800,
6/700, 18/600, 25/500 lbs.
29 Daus.Cl., 9-VG, 11-D
46 Daus. 79 recs. 9629-480
(305-2x ME) 27 Cl.Daus. 81.5
PINE MANOR CROWN JEWEL
Classified Very Good 3 times
11416-669-G; 14550-833-DD
1947-$14,000-Gardenville Disp.
5 PR Sons, 4 Tested Daughters
Pine Manor Courtesy(VG-47,E-48,51)
13268-761-5yrs. 365C 3x
Sold 1950 for $28,000
FAIRLAWN ERMINE'S KING
2 PR Sons, 11 Tested Daughters
1 over 800, 2/700, 5/600,
10/500 lbs.
11 Daus.Cl., 3-VG, 6-D
10 Daus. 12 recs. 11203-568
(305-2x ME) 11 Cl.Daus. 82.2
Nyala King's Sparkler
13481-718-Jr2 365C 3x
13970-706-5yrs. 305 2x
Nyala King's Moonbeam (VG-twice)
12855-691-Jr4 365 2x
NYALA PRINCE'S GLORY
13360-776-Jr2 365 3x (E-3 times)
16466-1008-5yrs. 365 3x
12450-729-6yrs. 305 DHIA
13659-780-7yrs. 365 DHIA
#17150-#918-8HIR305 3x
9381-559-10HIR305 2x
12567-719-11HIR305 2x (1954-$8000)
2 Tested Daughters

FAIRLAWN MEMOIR'S PERFORMER
Private Sale-1945-$30,000
30 PR Sons, 77 Tested Daughters
50 Daus. 80 recs. 10469-523
(305-2x ME) 17 Cl.Daus. 83.4
CORONATION MELINDA (E-3 times)
15121-766-B;19537-961-6yrs.
1950-$31,000-Sterlingold Disp., highest
price at public auction; 1 PR Son
CORONATION ROSE KING
1937-$5000; 34 Tested Daughters
2/800,3/700,9/600,22/500 lbs.
13 Daus.Cl., 5-VG, 4-D
CORONATION CORONET
12160-605-BB; 14755-726-A
Private Sale-$5000
3 PR Sons, 2 Tested Daughters
FAIRLAWN H.EASTERN KING
GOLD STAR SIRE (1953-$16,000)
54,55,56,57 Res.AA Sr.Get
8 PR Sons, 88 Tested Daughters
85 Daus. 203 recs. 10348-536
(305-2x ME) 62 Cl.Daus. 85.0
1 GOLD STAR Son & Daughter
FAIRLAWN PEERLESS ERMINE
GOLD STAR DAM (VG-3 times)
5 recs.ave.15053-748 (1944-$5000)
6 PR Sons, 5 Tested Daughters
2 GOLD STAR Sons
NYALA PEERLESS PRINCE
GOLD STAR SIRE
37 Tested Daughters
33 Daus. 74 recs. 10192-526
(305-2x ME) 30 Cl.Daus. 83.1
NYALA SUPREME BEDA
VG-51,53, E-57
9 recs.ave.12990-691
5 Tested Daughters

Lot 153 - Cow - FORSGATE STIMULUS BRIGHTNESS 1515695 - Vacc -

Dropped: April 15, 1953
Breeder: Forsgate Farms, Inc.
8439-463-Jr3HIR305C 2x
10175-556-Sr3HIR365 2x
11149-524-Sr4HIR305 2x
10390-507-5HIR305 2x
8890-438-6HIR365 2x (pending)
2 Tested Daughters
Pre-Eminent Sunny Brightness (VG)
10356-528-Jr2HIR365 2x
Topped 1960 Mo.Sale at $555.00
Pre-Eminent Footprints Alta
9112-405-Jr2HIR305 2x
Calved:Sept.15,1955 F;Oct.24,1956 F;
Jan.23,1958 M;Jan.29,1959 F;
Feb.1,1960 F.
Bred:Nov.26,1960;Due:Sept.7,1961
To: Hominy Hill Sonny 509308
S: Hominy Hill Musician
GOLD STAR SIRE
D: Hominy Hill Prince's Sunny
Classified Excellent 4 times
18286-1041-5yrs. 365 3x

CAUMSETT STIMULUS
1954-$6200-Forsgate Sale
50 ESE 1st S.Yr. &J.&R.Ch.
51 N.J. 1st 2 Yrs. & R.G.Ch.
51 Md. 1st 2 Yrs. & S.&G.Ch.
40 Tested Daughters
3 over 600, 10/500 lbs.
19 Daus.Cl., 1-VG, 9-D
31 Daus. 8268-400 (305-2x ME)
FORSGATE BRIGHT'S HARVESTER
1 Tested Daughter

MCDONALD FARMS PREDICTOR
59 Res.AA Sr.Get
6 PR Sons, 70 Tested Daughters
2/800, 12/700, 30/600, 42/500 lbs.
58 Daus.Cl., 7-E, 31-VG, 17-D
43 Daus. 79 recs. 9485-477
(305-2x ME) 39 Cl.Daus. 85.5
Caumsett Buccaneer
58 Res.AA 2 Yrs.
Caumsett Tore
Sold 1956 for $2550
56 AA 2 Yrs.; 57 AA Aged
CAUMSETT OCEAN LEDA
Skyline Trophy 1953
15867-769-GG-3x;17818-#902-Sr3
19276-916-Sr4 365C 3x
18506-889-5yrs. 365C 3x
20121-921-7yrs. 365C 3x
19714-891-8yrs. 365C 3x
16393-745-9yrs. 365C 3x
16096-721-10yrs. 365C 3x
3 PR Sons, 6 Tested Daughters
Caumsett Indian Loretta
16459-757-Jr2 365 3x
FORSGATE CRUSADER
5 Tested Daughters
2/600,3/500 lbs.;1 Dau.Cl., 1-D
FORSGATE HARVESTER BRIGHT
12537-570-Sr2 305 3x
1 Tested Daughter
Forsgate Levity Star
11644-562-Sr3HIR305C 2x
12130-574-Sr4HIR305 2x
11393-498-6HIR305 2x

MCDONALD FARMS PREDICTION
54,55 AA Sr.Get
Peer Trophy NGS 50,51,54,55
Quail Roost Maxim Trophy
NGS 50,51,52,54,55
125 Tested Daughters, 65 PR Sons
96 Daus. 217 recs. 9174-471
(305-2x ME) 82 Cl.Daus. 84.6
4 GOLD STAR Sons
MCDONALD FARMS DOLLY
E-47,52, VG-48
13466-620-G; 15379-707-AA
3 PR Sons, 4 Tested Daughters
CAUMSETT DYNAMO
40 PR Sons, 74 Tested Daughters
74 Daus. 141 recs. 10445-516
(305-2x ME) 25 Cl.Daus. 83.4
1 GOLD STAR Son
CAUMSETT LELA
10083-444-GG-3x (VG)
12745-559-EE; 16128-687-AA
4 PR Sons, 6 Tested Daughters
FLORHAM CRUSADER
1 PR Son, 5 Tested Daughters
4 over 500 lbs.
MAXIM'S LADY HOLLIMOON
10558-522-F; 13464-662-C
14142-705-A; 1 PR Son
FAIRLAWN PEERLESS HARVESTER
5 Tested Daughters
1/600,4/500 lbs.; 1 Dau.Cl., 1-D
BRIGHT SALEM
S: Brooklawn's Bright Lad
D: Brooklawn's Salem
9404-464-G-3x

Lot 154 - Cow - PRE-EMINENT JOLLY VANETTE 1961498 - Vacc -

Dropped: February 14, 1959
Due: May 7, 1961
To: Pre-Eminent Jolly Dairyman
544854
S: McDonald Farms Jolly Valerian
D: Pre-Eminent Renee (E-3 times)
16247-#1120-Jr4HIR365 2x

MCDONALD FARMS JOLLY VALERIAN
1955-$1850-McDonald Farms Sale
9 Tested Daughters
1 over 500 lbs.
8 Daus.Cl., 1-VG, 6-D
Pre-Eminent Jolly Caree
11145-533-Jr2HIR365 2x
Pre-Eminent Jolly Barbee
8412-442-Sr2HIR305 2x
Pre-Eminent Jolly Bedetta
8267-432-Jr3HIR365 2x
Pre-Eminent Jolly Carol (VG)
8061-432-Jr2HIR305 2x
Pre-Eminent Jolly Connie
7468-381-Jr2HIR305 2x
Pre-Eminent Jolly Catherine
7343-354-Jr2HIR316 2x

MCDONALD FARMS HIGH NEPTUNE
55 AA Jr.Get; 57 AA Sr.Get
57,58,59,60 NGS Peer Trophy
57,58,59,60 Quail Roost Trophy
58 Res.AA Jr.Get
58 AA Sr.Get
59 Res.AA Jr.Get
59 AA Sr.Get
60 AA Jr.Get; 60 AA Sr.Get
Sire of 17 All American & 16
Res.All American Awards.
58 Tested Daughters
7 over 600, 23/500 lbs.
56 Daus.Cl., 3-E, 21-VG, 25-D
41 Daus.70 recs.9031-458
(305-2x ME) 28 Cl.Daus. 84.5
McDonald Farms Jolly Token
13335-683-Jr2 365C 3x (E-4 times)
54 AA Calf; 55 Res.AA S.Yr.
56 Res.AA 2 Yrs.
56 Res.AA 3 Best Females
57 AA 3 Yrs.; 58 AA 4 Yrs.
59 Res.AA Aged; 60 Res.AA Aged
McDonald Farms Jolly Sarella
12833-668-Jr2 365C 3x (E-3 times)
Sold 1959 for $6100
56 Res.AA 3 Yrs.
56 Res.AA 3 Best Females
McDonald Farms Jolly Wren
12004-628-Sr4HIR305 2x
McDonald Farms Jolly Vern
GOLD STAR SIRE
Private Sale 1961-$16,000

MCDONALD FARMS INGABELL
Classified VG-48,50,52,54, E-56
10308-526-Jr3 305C 3x
12181-638-Sr4 305C 3x
15763-931-9yrs. 365 3x
1953-$2300-Happyholme Dispersal
3 PR Sons, 1 Tested Daughter
Happyholme Regal Inga (VG)
10999-505-Jr2;13717-648-5yrs.C

MCDONALD FARMS HIGHTIME
25 PR Sons, 41 Tested Daughters
1 over 800,4/700,13/600,24/500 lbs.
31 Daus.Cl., 1-E, 13-VG, 14-D
41 Daus.88 recs.8538-426
(305-2x ME) 31 Cl.Daus. 83.6

MCDONALD FARM KINGS JOLLY LADY(VG-47,48,50,E-50,51,52,55)
12417-622-Jr2C;13461-723-Jr4
15575-869-7yrs. 365 3x
Private Sale 1950-$12,500
6 PR Sons, 1 Tested Daughter
Franchester Jolly Lady (VG)
16213-812-6yrs.-365 3x

MCDONALD FARMS PREDICTION
54,55 AA Sr.Get
Peer Trophy NGS 50,51,54,55
Quail Roost Maxim Trophy
NGS 50,51,52,54,55
10 progeny sold at auction for over
$5000 & 25 for over $2000.
125 Tested Daus.;2 over 1000,4/900,
8/800,21/700,58/600,89/500 lbs.
106 Daus.Cl., 7-E, 53-VG, 35-D
96 Daus.217 recs.9173-471
(305-2x ME) 82 Cl.Daus. 84.6
McDonald Farms Pre Rustic
GOLD STAR SIRE (1952-$2600)
McDonald Farms Jepson
GOLD STAR SIRE;58 HM AA Sr.Get
McDonald Farms Pre Nugget
GOLD STAR SIRE (1958-$2500)
McDonald Farms Premier
GOLD STAR SIRE

MCDONALD FARMS ELEGANCE
GOLD STAR DAM (VG-twice)
12378-651-G;12220-623-5yrs.365C 2x
15496-758-8yrs. 365C 3x
3 PR Sons, 5 Tested Daughters
McDonald Farms Pre Nanette
18292-#1000-Jr4 365C 3x (VG-3 times)

PRE-EMINENT JEANETTE
10068-491-Jr2HIR305C 2x
9912-500-Jr3HIR365 2x
10557-495-Jr4HIR305 2x
9321-410-5HIR305 2x
11000-511-6HIR365 2x
Full Sister to:
Pre-Eminent Theo
12446-616-Sr2HIR365 2x
13964-687-Sr3HIR365 2x
8070-377-Sr4HIR305 2x
Paternal Sister to:
Pre-Eminent Pauline
12522-638-Sr3HIR305C 2x

PRE-EMINENT SARGE
25 Tested Daughters
1 over 700, 5/600, 11/500 lbs.
8 Daus.Cl., 2-VG, 4-D
21 Daus.45 recs.10449-503
(305-2x ME) 2 Cl.Daus. 80.0
Pre-Eminent Sibyl (VG-3 times)
#14395-#731-Jr2HIR365 2x
Pre-Eminent Theo
13964-687-Sr3HIR365 2x
Pre-Eminent Phoebe
12012-644-Sr3HIR305C 2x
Pre-Eminent S.Blossom (VG-twice)
14402-644-Jr2HIR365 2x

GRAPELAWN VIRGINIA 2D
10559-492-EHI; 8918-422-5HIR
2 Tested Daughters
Pre-Eminent Theo
12446-616-Sr2HIR365 2x
13964-687-Sr3HIR365 2x
8070-377-Sr4HIR305 2x

ROYAL SUPERB
33 Tested Daughters
5 over 600, 12/500 lbs.
33 Daus.102 recs.8396-401
(305-2x ME)

HAMILTON'S CORINNE
7555-411-GHI; 8044-423-EHI
7547-408-5HIR; 8287-444-6HIR
1 PR Son, 2 Tested Daughters
Pre-Eminent Royal Corinne
13496-682-7HIR365C 2x

MAY ROSE TRUCE
6 PR Sons, 10 Tested Daughters
2 over 600, 4/500 lbs.
1 Daughter Classified, 1-D

GRAPELAWN VIRGINIA
1 PR Son, 2 Tested Daughters
Grapelawn Caroline
13220-635-Jr2 365C 3x

Lot 155 - Open Heifer - PRE-EMINENT FIDDLER'S CYNESTA 2054881 - Vacc -

Dropped: September 21, 1960

Sire
FOREMOST J.C'S FIDDLER
(See Sire Lot 73)

Dam
FOREMOST MISSOURIAN J.CYNESTA
9079-408-Jr2HIR365 2x
(See Lot 147)

HERSELF

RIVERVIEW LOU'S SADIE MAE (E-3 times)
11798-581-Sr4HIR305 2x (Snapshot)
14683-691-5HIR365 2x (pending)
Sold for $2250 in 1958 10th McDonald Sale

HER SIRE'S DAM

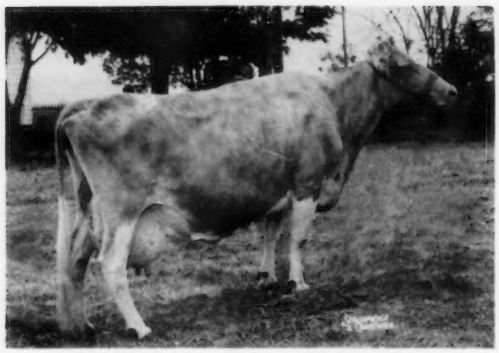

WESTERN GLOW BUTTERFAT LOU
GOLD STAR DAM (VG-47, E-51, 54, 55, 56)
12431-624-GG; 15017-715-7yrs. 365C 2x
3 PR Sons, 4 Tested Daughters

Lot 156 - Cow - RIVERVIEW LOU'S SADIE MAE 1683664 - Vacc - (E-3 times)

Dropped: February 7, 1954
Breeder: George M. Dynes
9073-498-Jr2HIR305 2x
10488-579-Sr2 365 days 2x DHIA
11354-549-Sr3HIR305 2x
11798-581-Sr4HIR305 2x
14683-691-5HIR365 2x (pending)
Sold 1958-$2250-10th McDonald Sale
1 Tested Daughter
Calved: Aug. 1, 1956 F; Jan. 11, 1958 F; Jan. 12, 1959 F; Jan. 10, 1960 F
Bred: January 21, 1961
Due: November 2, 1961
To: Foremost J. C.'s Premier 522976
S: Foremost J. C.
D: Foremost Royal's Sallie Lou
20474-1029-7yrs. 365C 3x (VG)

WESTERN GLOW LOU'S ROYAL
GOLD STAR SIRE
49 P. I. E. 1st 2 Yrs.
49 W. Wash. 2nd 2 Yrs.
64 Tested Daughters
1 over 1000, 2/900, 2/800, 7/700, 21/600, 37/500 lbs.
57 Daus. Cl., 6-E, 25-VG, 17-D
50 Daus. 123 recs. 9811-520
(305-2x ME) 41 Cl. Daus. 84.8
Brockwell Royal Faithful (E-twice)
20162-1100-6yrs. C (1956-$4800)
Brockwell Royal Faith (E)
17787-913-6yrs. C (1954-$11,000)
Chukluck Royal Artist (VG)
13725-760-Jr3HIR365 2x
Chukluck Royal Lady (E-twice)
14240-738-5HIR305 2x
Brockwell Royal Bloom
Classified Very Good twice
13766-737-7HIR365 2x
Lake Louise Royal Superb
55 HM AA Calf; 56 AA S. Yr.
57 Res. AA 2 Yrs.

RIVERVIEW HONEY BOY'S SUNBEAM
Classified Very Good 3 times
8034-437-Jr2 305C 2x
8867-477-Jr3 305C 2x
9645-428-8HIR305 2x
1 Tested Daughter

WESTERN GLOW MAY'S ROYAL
GOLD STAR SIRE
45 Tested Daughters
1 over 900, 5/800, 9/700, 18/600, 27/500 lbs.
38 Daus. Cl., 5-E, 14-VG, 16-D
45 Daus. 109 recs. 10142-515
(305-2x ME) 38 Cl. Daus. 85.1
Cedarcroft Hope (VG)
19840-908-8yrs. 365 3x

WESTERN GLOW BUTTERFAT LOU
GOLD STAR DAM
Classified VG-47, E-51, 54, 55, 56
12431-624-GG; 15017-715-7yrs. 365C 2x
3 PR Sons, 4 Tested Daughters
Western Glow F. Marylou
Classified VG-54, E-55, 56, 57, 59
#14356-648-Jr2 365C 2x
15006-687-Sr3 363C 2x (1955-$5000)
Giant Cedar Star Lily
Classified Very Good 3 times
11875-668-Jr4 305C 2x
Western Glow Laughter
Classified Very Good 4 times
12114-550-Jr2 305C 2x
13549-642-Jr4 305C 2x
14496-664-5yrs. 305C 2x

RIVERVIEW GENERAL'S HONEY BOY
16 Tested Daughters
3 over 600, 9/500 lbs.
19 Daus. Cl., 8-VG, 8-D
14 Daus. 28 recs. 10371-537
(305-2x ME) 16 Cl. Daus. 83.0
Firview Honey's Jane (VG)
11822-613-Sr4HIR305 2x
Riverview H. B. Susan (VG-twice)
11069-602-5HIR365 2x
Camano Princess
10965-601-Jr3HIR303 2x
Lyn's Corinne's Lady (VG-twice)
10625-585-Sr4HIR305 2x

RIVERVIEW GENERAL'S MITZIE
Classified Excellent in Canada
7344-415-Jr2 305C 2x
13298-732-6yrs. 365 2x DHIA
1951-$1050-Pacific Northwest Sale

MCDONALD FARMS DEVELOPER
31 PR Sons, 50 Tested Daughters
5 over 700, 8/600, 17/500 lbs.
43 Daus. Cl., 3-E, 20-VG, 15-D
50 Daus. 125 recs. 9941-476
(305-2x ME) 42 Cl. Daus. 84.4
1 GOLD STAR Daughter

WESTERN GLOW NOBLE MAY
11878-556-F; 15045-#734-Sr3 305C 2x
1 Tested Daughter, 1 PR Son

HILLTOP BUTTERFAT COUNT
31 Tested Daughters
1 over 1000, 1/900, 2/800, 7/700, 13/600, 22/500 lbs.
14 Daus. Cl., 7-E, 3-VG, 4-D
31 Daus. 74 recs. 11442-534
(305-2x ME) 14 Cl. Daus. 88.2
3 GOLD STAR Daughters

WESTERN GLOW MARYLOU
10729-502-GG 2x
2 Tested Daughters

FLYING HORSE CLARA'S GENERAL
Private Sale 1946-$3000; Resold for $9000; 13 PR Sons, 107 Tested Daus.
1 over 1000, 2/900, 3/800, 11/700, 25/600, 51/500 lbs.
98 Daus. Cl., 8-E, 34-VG, 40-D
95 Daus. 237 recs. 9433-491
(305-2x ME) 92 Cl. Daus. 83.7

CEDARCROFT MASTER'S HONEY
Classified Very Good 4 times
5 recs. ave. 10759-556 incl.
12190-627-Jr3 365 2x
2 PR Sons, 2 Tested Daughters

FLYING HORSE CLARA'S GENERAL
Private Sale 1946-$3000; Resold for $9000; 13 PR Sons, 107 Tested Daus.
1 over 1000, 2/900, 3/800, 11/700, 25/600, 51/500 lbs.
98 Daus. Cl., 8-E, 34-VG, 40-D
95 Daus. 237 recs. 9433-491
(305-2x ME) 92 Cl. Daus. 83.7

QUALITY FARM SADIE MAE'S CLARA (VG-4 times)
8348-454-Jr3 305C 2x
9179-473-Jr4 305C 2x
9353-493-5yrs. 305C 2x
11321-607-6yrs. 305C 2x
10495-509-7HIR 550
14030-734-8yrs. 365 3x
50 Ariz. 1st Aged & S. & G. Ch.
4 Tested Daughters

HERSELF - Lot 157

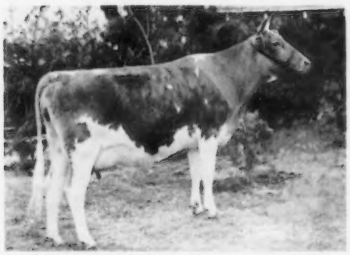

PRE-EMINENT CASCADE'S MAE
942-48-Jr2HIR27days on test 2x

HER SIRE'S DAM - Lot 157

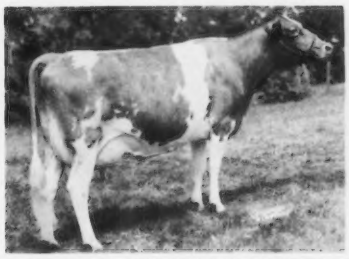

RIVERVIEW GENERAL'S MINDELLA
Classified VG-52, E-53,55
10280-560-Jr3 305C 2x
Sold for $4000 in 1954 Franchester Sale

HER SIRE'S DAM - Lot 158

FAIRLAWN PEERLESS ERMINE
GOLD STAR DAM (VG-3 times)
16726-869-7yrsC; 17855-893-8yrs.
Sold for $5000 in 1944 N.J.State Sale

Lot 157 - Cow - PRE-EMINENT CASCADE'S MAE 1961726 - Vacc -

Dropped: January 12, 1959
Breeder: George M. Dynes
942-48-Jr2HIR27days on test 2x
Calved: April 1, 1961 F

RIVERVIEW CHERUB'S CASCADE
53 W.Wash. 1st J.Yr.& J.&G.Ch.
54 W.Wash. 2nd 2 Yrs.
55 Evergreen C. 3rd Aged
56 Evergreen C. 1st Aged &R.G.Ch.
35 Tested Daughters
2 over 700, 7/600, 16/500 lbs.
22 Daus.Cl., 11-VG, 10-D
19 Daus.26 recs.10409-530
(305-2x ME) 22 Cl.Daus. 83.6
Riverview Cascade's Debutante
13138-713-Sr2HIR365 2x
Riverview Cascade's Delight (VG)
#14701-712-Jr3HIR305 2x
Riverview Cascade's Drusa (VG)
12095-#672-Sr2HIR305 2x
Riverview Cascade's Darlene
11301-574-Sr3HIR305 2x (VG-twice)
13491-662-Sr4HIR359 2x
Riverview Cascade's Dorella (VG)
13009-630-Jr3HIR305 2x
Riverview Cascade's Doll
13445-629-Sr2HIR305 2x
Riverview Cascade's Docile
12392-603-Jr2HIR365 2x
Riverview Cascade's Duchess
12390-590-Jr2HIR305 2x
Riverview Cascade's Della (VG)
10834-582-5yrs.305 2x (1958-$2100)
Riverview Cascade's Dottie (VG)
10071-566-Jr2HIR305 2x
Riverview Cascade's Doreene (VG)
10611-559-Jr2HIR348 2x

RIVERVIEW LOU'S SADIE MAE
Classified Excellent 3 times
9073-498-Jr2HIR305 2x
10488-579-Sr2 365 2x DHIA
11354-549-Sr3HIR305 2x
11798-581-Sr4HIR305 2x
14683-691-5HIR365 2x (pending)
1958-$2250-10th McDonald Farm
1 Tested Daughter
Riverview Cascade's Duette
Sold 1960 for $1075

WYNO BEAU'S CHERUB
Private Sale $15,000
54 W.Wash. 1st Aged & S.&G.Ch.
54 HM AA Aged; 55 Res.AA Aged
56 NGS,IDS 1st Aged & S.&G.Ch.
56 NGS A.G.C.C. Trophy
56 AA Aged; 63 Tested Daughters
9 over 600, 23/500 lbs.
64 Daus.Cl., 1-E, 41-VG, 19-D
49 Daus.87 recs.9883-487
(305-2x ME) 50 Cl.Daus. 85.4

RIVERVIEW GENERAL'S MINDELLA
Classified VG-52, E-53,55
7797-444-Jr2 305C 2x
10280-560-Jr3 305C 2x
9558-522-Jr4 305C 2x
9794-490-5HIR305C 2x
9665-476-6HIR305 2x
8354-407-7HIR305 2x
1954-$4000-Franchester Sale
1 PR Son, 1 Tested Daughter
Riverview B.C.Carita (VG-3 times)
11254-609-Jr2HIR365 2x
11407-664-Jr4HIR305 2x
13015-690-5HIR305 2x

WESTERN GLOW LOU'S ROYAL
GOLD STAR SIRE
64 Tested Daughters
1 over 1000, 2/900, 2/800, 7/700, 21/600, 37/500 lbs.
57 Daus.Cl., 6-E, 25-VG, 17-D
50 Daus.123 recs.9811-520
(305-2x ME) 41 Cl.Daus. 84.8
Brockwell Royal Faithful (E-twice)
20162-1100-6yrs. 365C 3x
Sold 1956 for $4800
Brockwell Royal Faith (E)
17787-913-6yrs. 365C 3x
Sold 1954 for $11,000
Chukluck Royal Artist (VG)
13725-760-Jr3HIR365 2x
Lake Louise Royal Superb
56 AA S.Yr.; 57 Res.AA 2 Yrs.

RIVERVIEW HONEY BOY'S SUNBEAM
Classified Very Good 3 times
8034-437-Jr2 305C 2x
8867-477-Jr3 305C 2x
9645-428-8HIR305 2x

COLDSPRING'S HARDWICK'S BEAU
1946-$5600-21st Renewal Sale
35 Tested Daughters; 1 over 800, 6/700, 16/600, 27/500 lbs.
31 Daus.Cl., 3-E, 11-VG, 15-D
32 Daus.46 recs.9279-464
(305-2x ME) 29 Cl.Daus. 84.2

LANGWATER ANGELIC
11657-589-E-3x (VG-47, E-49,51)
17269-821-6yrs. 365C 3x
1947-$5500-The Guernsey Sale
2 PR Sons

FLYING HORSE CLARA'S GENERAL
Sold for $9000
13 PR Sons, 107 Tested Daughters
1 over 1000, 2/900, 3/800, 11/700, 25/600, 51/500 lbs.
98 Daus.Cl., 8-E, 34-VG, 40-D
95 Daus.237 recs.9433-491
(305-2x ME) 92 Cl.Daus. 83.7

VALLEY GEM COLORFUL (VG)
8356-441-EEE-598
8478-438-Jr4 305C 584
11152-587-9yrs. 305C 2x
5 Tested Daughters

WESTERN GLOW MAY'S ROYAL
GOLD STAR SIRE
45 Tested Daus.; 1 over 900,5/800, 9/700, 18/600, 27/500 lbs.
38 Daus.Cl., 5-E, 14-VG, 16-D
45 Daus.109 recs.10142-515
(305-2x ME) 38 Cl.Daus. 85.1

WESTERN GLOW BUTTERFAT LOU
GOLD STAR DAM
Classified VG-47, E-51,54,55,56
12431-624-GG-2x
15017-715-7yrs. 365C 2x
3 PR Sons, 4 Tested Daughters

RIVERVIEW GENERAL'S HONEY BOY
16 Tested Daughters
3 over 600, 9/500 lbs.
19 Daus.Cl., 8-VG, 8-D
14 Daus.28 recs.10371-537
(305-2x ME) 16 Cl.Daus. 83.0

RIVERVIEW GENERAL'S MITZIE
Classified Excellent in Canada
7344-415-Jr2 305C 2x
13298-732-6yrs. 365 2x DHIA
1951-$1050-Pacific Northwest Sale

Lot 158 - Open Heifer - PRE-EMINENT BONNY MAE 2013610 - Vacc -

Dropped: January 10, 1960

Sire
NYALA ERMINE'S BONANZA
GOLD STAR SIRE
(See Sire Lot 132)

Dam
RIVERVIEW LOU'S SADIE MAE
Classified Excellent 3 times
14683-691-5HIR365 2x (pending)
(See Dam Lot 157)

HERSELF

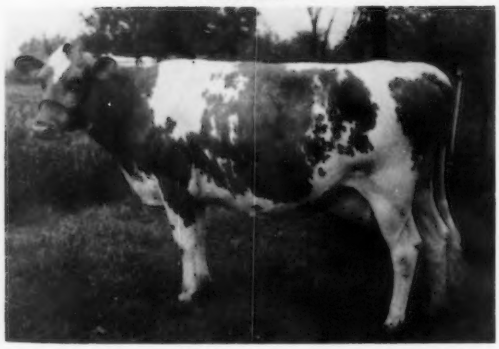

PRE-EMINENT RENEE (E-3 times) (Snapshot)
8765-441-Sr2HIR365 2x
16247-#1120-Jr4HIR365 2x, 1st in Fat when made
17097-909-5HIR365 2x

Lot 159 - Cow - PRE-EMINENT RENEE 1502543 - Vacc - (E-3 times)

Dropped: January 28, 1953
8765-441-Sr2HIR365 2x
16247-#1120-Jr4HIR365 2x
National Class Leader in fat, the highest fat record of the breed under 5 years of age.
17097-909-5HIR365 2x
13485-633-6HIR365 2x (pending)
1 Tested Daughter
Pre Eminent Stimulus Carla
7656-361-Jr2HIR305 2x
Calved: Dec.30,1955 M (Twins); June 11, 1957 F;Sept. 2, 1958 M; Jan. 16, 1960 M
Bred: February 16, 1961
Due: November 28, 1961
To: Foremost J.C's Premier 522976
S: Foremost J.C.
D: Foremost Royal's Sallie Lou (VG)
11987-561-Jr3;15989-776-Jr4
19573-952-6yrs.C;20474-1029-7yrs.C
13423-637-9yrs. 365C 3x
11671-541-10HIR365 2x

FOREMOST ROYAL CONQUEROR
DHIA Proven Sire + 23 Fat
16 Tested Daus.;1 over 1000,1/900, 1/800,1/700,2/600,6/500 lbs.
7 Daus.Cl., 1-E, 6-D
16 Daus.25 recs.9612-463
(305-2x ME) 1 Cl.Dau. 82.5
PRE-EMINENT GLENDA'S KATE
13869-644-5HIR305C 2x
14002-626-6HIR305C 2x
13310-584-7HIR305C 2x
13988-658-8HIR365C 2x
4 Tested Daughters
Pre-Eminent Nara
#12127-#550-Jr2HIR305C 2x
#14477-#707-Jr3HIR305C 2x
10421-519-Jr4HIR305C 2x
12824-557-5HIR305 2x
12352-614-6HIR305 2x
Pre-Eminent Maria Theresa
9043-432-Jr2HIR365 2x
14424-657-Jr3HIR365 2x
Pre-Eminent Muse
9702-465-Jr2HIR365 2x
12010-526-Jr3HIR305C 2x
13080-480-Jr4HIR306C 2x
9475-539-5HIR365 2x

FOREMOST ROYAL VALOR 24TH
48 E.S.E. R.G.Ch.
48 N.Y. 1st Aged & S.&G.Ch.
6 PR Sons, 7 Tested Daughters
1 over 600, 2/500 lbs.
2 Daughters Classified, 2-D
Foremost Valor's La Noce
8894-425-Jr4HIR305C 2x
12955-624-5HIR365C 2x
9148-448-6HIR365 2x
Foremost Valor's Faith
10485-528-Jr2 365 3x
Alderbrook's Lucia's Ann
9472-461-Jr2HIR 730
High Mowing Valor's Daphne
9798-448-5HIR365 2x
Foremost Valor's Sukie
8666-422-Sr3HIR305C 2x
8992-444-Sr4HIR305 2x
Foremost Valor's Design
7912-419-Sr3 365 669
FOREMOST ROYAL'S FAITHFUL
14632-674-Jr2C;15186-681-Sr4C
11544-471-8HIR365 2x
11364-512-10HIR323 2x
1 PR Son, 1 Tested Daughter
Foremost Comet's Fay
7954-390-Sr4HIR305C 2x
8648-450-7HIR305 2x
FOREMOST ROYAL MERCURY
1 PR Son, 16 Tested Daughters
4 over 700, 7/600, 10/500 lbs.
6 Daus.Cl., 4-VG, 1-D
16 Daus.49 recs.9835-466
(305-2x ME) 2 Cl.Daus. 86.2
Pre-Eminent Chloe
#15189-#776-5HIR365C 2x
15676-758-6HIR365 2x
SUPERB'S GLENDA
10360-450-Sr2HIR 2x
13153-640-7HIR 2x
9452-481-9HIR305 2x
7801-338-325days 2x DHIA
8978-374-285days 2x DHIA
12030-537-361days 2x DHIA
12662-615-365days 2x DHIA
9390-484-305days 2x DHIA
3 Tested Daughters
Pre-Eminent Sibyl (VG-3 times)
#14395-#731-Jr2HIR365 2x
14104-586-5HIR305 2x

FOREMOST ROYAL VALOR
9 daus.sold for an average of $3111 in the '42 Foremost Sale.
42 PR Sons, 82 Tested Daughters
2 over 1000, 8/900, 11/800, 22/700, 42/600, 63/500 lbs.
44 Daus.Cl., 3-E, 15-VG, 15-D
76 Daus.186 recs.9749-480
(305-2x ME) 44 Cl.Daus. 83.0
BROOKNILL SHIRLEY (E-44,Can.)
Can.recs: 8307-410-2yrs.365 2x
13874-696-3yrs. 365 3x
12869-634-3yrs. 305 3x
15011-759-4yrs. 365 3x
11593-572-Mature 365 2x
12082-606-Mature 305 2x
12289-612; 1 PR Son,1 Tested Dau.
FOREMOST ROYAL VALOR
9 daus.sold for an average of $3111 in the '42 Foremost Sale.
42 PR Sons, 82 Tested Daughters
2 over 1000, 8/900, 11/800, 22/700, 42/600, 63/500 lbs.
44 Daus.Cl., 3-E, 15-VG, 15-D
76 Daus.186 recs.9749-480
(305-2x ME) 44 Cl.Daus. 83.0
FOREMOST FAITHFUL
11774-593-GG; 13675-604-C
15482-659-AA-3x
1 PR Son, 3 Tested Daughters
FOREMOST CROWN PRINCE
22 PR Sons, 31 Tested Daughters
1 over 800,3/700,8/600,13/500 lbs.
13 Daus.Cl., 6-VG, 6-D
31 Daus.57 recs.8310-394
(305-2x ME) 13 Cl.Daus. 84.1
FOREMOST LOYALTY
13759-653-GG; 18229-856-CC
3 PR Sons, 2 Tested Daughters
ROYAL SUPERB
33 Tested Daughters
5 over 600, 12/500 lbs.
33 Daus.102 recs.8396-401
(305-2x ME)
HAMILTON'S CHARLOTTE
8530-381-GHI; 10449-466-BHI
10471-444-5HIR;9462-405-8HIR
12384-555-11HIR365 2x
10804-455-13HIR365 2x
10449-461 DHIA
8481-376
1 PR Son, 4 Tested Daughters

HER SIRE - Lot 160

NYALA ERMINE'S BONANZA (Snapshot)
GOLD STAR SIRE
33 Daus. 70 recs. 11507-575 (305 2x ME)
27 Classified Daughters 86.1

HER SIRE'S DAM - Lot 160

FAIRLAWN PEERLESS ERMINE (VG-3 times)
GOLD STAR DAM
16726-869-7yrsC; 17855-893-8yrs. 365 3x
Sold for $5000 in 1944 N.J. State Sale

Lot 160 - Cow - PRESTDALE B. VIONETTA 1655533 - Vacc - (VG-twice)

Dropped: March 28, 1955
Breeder: Charles J. Pritzl
13895-674-Sr2HIR365 2x
7627-403-Sr3 (305-2x ME)
11822-558-5HIR272days on test 2x
1958-$2600-8th Green Meadow Sale
58 W. Idaho 2nd 3 Yrs.
Calved: Dec. 17, 1957 M;
Nov. 15, 1958 M; July 30, 1960 F
Bred: March 8, 1961
Due: December 18, 1961
To: Hominy Hill Sonny 509308
S: Hominy Hill Musician
GOLD STAR SIRE
D: Hominy Hill Prince's Sunny
18286-1041-5yrs. 365 3x(E-4 times)

NYALA ERMINE'S BONANZA
GOLD STAR SIRE
(See Sire Lot 132)

PRESTDALE ROYAL R. VIONA
9468-442-Jr2 305C 2x
15360-749-Jr3HIR365 2x
12915-636-Jr4HIR311 2x
10408-493-5HIR347 2x
1 Tested Daughter

FIRCREST ROYAL ROMULUS
GOLD STAR SIRE
53, 54 W. Idaho 2nd Jr. Get
54, 55 W. Idaho 1st Jr. Get
55, 57 W. Idaho 1st Sr. Get
6 PR Sons, 33 Tested Daughters
3 over 700, 9/600, 17/500 lbs.
33 Daus. Cl., 1-E, 17-VG, 11-D
33 Daus. 81 recs. 10691-503
(305-2x ME) 33 Cl. Daus. 83.7
Westlynn Royal Bell (VG)
14270-706-Sr3HIR365 2x
Prestdale Royal R. Alysium (E)
15276-679-Sr3 365 2x
15634-703-5yrs. 305 2x (1957-$2700)
Westlynn Royal Dora
13220-650-Sr4HIR365 2x
Westlynn Royal Norette (VG-twice)
13315-612-6HIR328 2x
Idacrest Royal Amethyst (VG)
12126-611-Jr3HIR305 2x
Westlynn Royal Janella (VG)
13645-611-Sr4HIR365 2x
Idacrest Royal Joy (VG)
13224-606-Jr3HIR305 2x
Westlynn Royal New Year (VG)
12004-603-5HIR365 2x

PRESTDALE ROYAL'S VIOLA
Classified VG-51, E-52, 53, 54, 56
8453-445-Jr2 365 2x
9623-508-Sr3 305C 2x
9363-488-7HIR305 2x
9270-457-8HIR302 2x
1 PR Son, 4 Tested Daughters
Prestdale Phyl's Viora (VG)
10210-478-Jr2HIR305 2x
11925-597-Jr3HIR349 2x
Prestdale T. Victoria
9918-550-Jr2 365C 2x
Sold 1954 for $1050
Prestdale B. Vianna
10701-513-Jr2HIR319 2x

FIRCREST ROYAL FLUSH
8 Tested Daughters
1 over 600 lbs.
6 Daus. Cl., 2-VG, 3-D
Fer-Manor Jeanette (VG)
8570-486-Jr2 305C 2x
10210-639-Jr3 305C 2x
10078-625-Jr4HIR305 2x
10062-574-5HIR305 2x
10268-552-6HIR305 2x
Fircrest Halliday
8958-458-Jr4HIR305 2x

FIRCREST RAMONA 2D
10471-468-Jr2 305C 2x
51 W. Wash. 1st 3 Yrs.
52 W. Wash. 1st 4 Yrs. & S. & G. Ch.
1 PR Son, 1 Tested Daughter
Fircrest Antone's Rosalie
11620-497-Jr3HIR305 2x

GOLDENDALE ROYAL
1 PR Son, 7 Tested Daughters
2 over 500 lbs.
9 Daus. Cl., 1-E, 4-VG, 2-D
Prestdale Royal's Venita (VG-twice)
9928-473-Jr2 305C 2x
12448-599-Jr4 305 3x
10411-472-5HIR305C 3x
Dari-Dale Ninette
10210-479-Jr4HIR362C 2x
10483-491-5HIR365 2x

LAD'S VIOLET OF PRESTDALE (VG)
#13224-590-Jr2 305C 2x
13106-607-Jr3 305C 2x
12123-601-Jr4 305C 2x
11851-588-5yrs. 305C 2x
11686-610-13HIR365 2x
1 PR Son, 2 Tested Daughters
Prestdale T. Violetta
10846-532-Jr2HIR365 2x
9798-505-Jr4HIR365 2x
10266-493-5HIR365 2x

Lot 161 - Open Heifer - PRE-EMINENT D. VIONETTA 2045382 Vacc -

Dropped: July 30, 1960

Sire
PRE-EMINENT JOLLY DAIRYMAN
(See Sire Lot 123)

Dam
PRESTDALE B. VIONETTA (VG-twice)
13895-674-Sr2HIR365 2x
(See Lot 160)

Lot 162 - Cow - DEEP LAKE F. BELLA 1876082 - Vacc - (VG)

Dropped: June 24, 1957
Breeder: Samuel Berke
4540-220-Sr3HIR108days on test 2x
Calved: Jan. 10, 1961 M
Bred:April 12,1961;Due:Jan.22,1962
To: Hominy Hill Sonny 509308
S: Hominy Hill Musician
GOLD STAR SIRE
D: Hominy Hill Prince's Sunny
18286-1041-5yrs.365 3x (E-4 times)

FRITZLYN JEANETTE'S FLASH
GOLD STAR SIRE
(See Sire Lot 144)
HAPPY VALLEY LEADER'S BEAUTY
9088-458-Sr2HIR305C 2x
8928-445-Sr3HIR277C 2x
12452-614-6yrs. 305C 3x
3 Tested Daughters
Happy Valley Phil's Cutie
8367-403-Sr3HIR305 2x
8379-417-Sr4HIR305 2x
7960-359-5HIR305 2x
Deep Lake Charity
8338-364-Jr4HIR305 2x

NYALA PRINCE'S LEADER
18 Tested Daughters
1 over 600, 4/500 lbs.
6 Daus.Cl., 2-VG, 3-D
17 Daus.28 recs.8892-434
(305-2x ME) 6 Cl.Daus. 82.5
Barbian L.Arma (VG-twice)
10756-525-Sr4HIR305 2x
11673-572-5HIR305 2x
11600-551-6DHIR305 2x
Happy Valley Leader's Joyce
12048-541-Jr2HIR365 2x
Barbian Legra
10023-523-Jr2HIR301 2x
Barbian L.Sprite
10317-483-Sr3HIR305 2x
BARBIAN MEADOW CUTIE
Paternal Sister to:
Barbian Meadow Grace
12133-509-6HIR305C 2x
Barbian Meadow Gift
11871-497-5HIR365 2x

NYALA PEERLESS PRINCE
GOLD STAR SIRE
37 Tested Daus.;2 over 1000,3/900,
5/800,9/700,22/600,30/500 lbs.
30 Daus.Cl., 2-E, 7-VG, 17-D
33 Daus.74 recs.10192-526
(305-2x ME) 30 Cl.Daus. 83.1
FAIRLAWN ACTOR'S INDIGO
Classified VG-48, E-49,50,51
13661-621-Jr2;#19426-#946-Sr3C
17362-#825-7yrs. 305C 2x
#18494-#838-8yrs. 305C 2x
14654-638-12yrs. 365 2x
1 PR Son, 5 Tested Daughters
AVALON'S MEADOW KING
20 Tested Daughters
1 over 500 lbs.
11 Daughters Classified, 4-D
BARBIAN QUEENIE
8627-447-Jr3HIR;9565-482-Jr4HIR
11070-556-5HIR 730
9426-443-6HIR 730
10954-518-8HIR305C 2x
10589-496-9HIR276 2x
1 Tested Daughter

Lot 163 - Cow - HARDMAN'S ROYAL DIXIE 1444054 (VG-twice)

Dropped: April 1, 1952
Breeder: W. C. Hardman
8730-380-8HIR305 2x (pending)
Calved: Aug.20,1954 F;Feb.1,1955 F;
Jan.17,1956 F; Feb.2,1957 M;
April 5,1958 M; April 3,1960 M
Bred: January 18, 1961
Due: October 30, 1961
To: Dictator of Pre Eminent Farm
542614
S: McDonald Farms High Neptune
D: McDonald Farms Supreme Velma
Classified Very Good 3 times
10789-538-Jr2HIR365 2x
Sold 1958 for $4300

OPALINE'S ROYAL OF LANGWATER
51 Texas 3rd Jr.Get
51 Texas 3rd Sr.Get
1 PR Son, 6 Tested Daughters
1 Daughter Classified, 1-VG
Hardman R.Chloe
9856-403-Jr4HIR305 2x
Hardman Royal Actor
51 Texas 1st Calf
51 Texas J.Ch.

DIAMOND D DARLING
7592-395-Jr2 365 2x
9898-480-5HIR 618
46 Texas 2nd Calf
47 Texas 3rd 2 Yrs.
1 Tested Daughter

CHURN CREEK'S COUNTRY HONOR
10 Tested Daughters
3 over 500 lbs.
4 Daus.Cl., 1-VG, 2-D
Gippy Honor Bessie (VG)
9744-450-5HIR305 2x
9980-470-6HIR305 2x
11893-534-7HIR305 2x
Churn Creek's Country Quodam
11712-527-5HIR365C 696
Churn Creek's Country Annette
11769-514-Jr3 305C 3x
Churn Creek's Country Esta
8073-430-Jr3 305C 3x
Shamrock Royal Karen
8848-416-Jr2 305C 2x
Inverness Country Bonnie
8427-368-Sr4HIR245 2x
CHURN CREEK'S ROYAL OPALINE
15672-685-Sr2 365 3x (VG)
1947-$1175-Churn Creek Dispersal
1 PR Son
Paternal Sister to:
Ideal's May Royal's Clara
22557-1063-6yrs. 365 3x
Ideal's May Royal's Petunia
#17449-#937-Jr2 365C 3x
#19109-#1002-Sr4 365 2x
Sold 1953 for $7000
MCDONALD FARMS INTERPRETOR
1 Tested Daughter
Paternal Brother to:
McDonald Farms Jollity
12372-723-5yrs. 365C 3x
14762-781-7yrs. 365 3x
McDonald Farms Jolie
14792-703-Jr3 365 3x
McDonald Farms Inelia (VG)
12368-695-Jr3 365 3x
DIRECTOR'S LADY EMMA

LANGWATER HIS HONOR
1942-$5300-Coventry Sale
21 PR Sons, 42 Tested Daughters
1 over 800,5/700,13/600,32/500 lbs.
33 Daus.Cl., 1-E, 12-VG, 20-D
39 Daus.82 recs.9417-460
(305-2x ME) 33 Cl.Daus. 83.8
FOREMOST QUAINT LADY
12208-598-G-3x (VG-47, E-48)
16418-740-6yrs. 365C 3x
17049-733-7yrs. 365 3x
1947-$15,000-Churn Creek Disp.
2 PR Sons, 2 Tested Daughters
Churn Creek's Royal Flower
16419-683-7yrs.365 3x (1946-$3300)
LANGWATER MAY ROYAL
1947-$3000-Churn Creek Sale
60 Tested Daus.;2 over 1000,3/900,
4/800,13/700,29/600,45/500 lbs.
21 Daus.Cl., 1-E, 9-VG, 8-D
54 Daus.107 recs.10122-470
(305-2x ME) 19 Cl.Daus. 83.4
Silver Forest May Royal
GOLD STAR SIRE
LANGWATER OPALINE
10491-552-FF-3x
17427-763-8yrs. 365 3x
2 PR Sons, 3 Tested Daughters
Langwater Mantilla
18105-813-6yrs. 365C 3x
MCDONALD FARMS CONQUEROR
31 PR Sons, 37 Tested Daughters
2 over 700, 7/600, 24/500 lbs.
17 Daus.Cl., 11-VG, 5-D
BROADLAND SAPHO
11584-536-GG; 12778-644-CC
1940-$1175-Broadland Dispersal
2 PR Sons, 3 Tested Daughters
McDonald Farms King's Jane
11524-562-Jr2 365C 3x
MCDONALD FARMS DIRECTOR
1 PR Son, 11 Tested Daughters
3 over 500 lbs.
1 Daughter Classified, 1-VG
RANGER'S EMMA OF O.L.
1 Tested Daughter

HERSELF

IDEAL'S BEACON'S IDA JAN (VG-twice)
17869-882-Sr3; 4183-208-11HIR89days on test 2x
Sold for $3000 in 1955 Franchester Sale
Hon. Mention All American Aged 1955

Lot 164 - Cow - IDEAL'S BEACON'S IDA JAN 1450615 - Vacc - (VG-twice)

Dropped: January 27, 1950
Breeder: Jacob Tanis
17869-882-Sr3 365 3x
16480-841-5HIR365 3x
9501-492-6HIR305 2x
11491-599-7HIR305 2x
10705-498-9HIR365 2x
4183-208-11HIR89days on test 2x
1955-$3000-Franchester Sale
55 N.J. 1st 5 Yrs.
55 HM AA Aged
1 Tested Daughter
Pre-Eminent Gallant Marion
9382-445-Jr2HIR305 2x
Calved: Dec.13,1952 M;Oct.13,1953 F;
March 25,1955 M;July 2,1956 F;
July 9,1957 M;July 21,1958 M;
July 27,1959 F;Jan.29,1961 M
Will be bred by sale date

IDEAL'S BEACON
193 Tested Daughters
20 over 1000, 30/900, 69/800,
122/700,155/600,178/500 lbs.
24 Daus.Cl., 7-VG, 9-D
191 Daus.433 recs.10253-580
(305-2x ME) 24 Cl.Daus. 81.5
Ideal's Beacon's Betty Lue
#28371-#1339-7yrs. 365C 3x
Highest milk record of the breed
when made.
Ideal's Beacon's Maisie
#26182-#1322-5yrs. 365C 3x
Ideal's Beacon's Nina
Liebers Trophy 1960
20385-#1223-5yrs. 365 3x
20195-#1210-7yrs. 365C 3x
Ideal's Beacon's Nanette
19468-1152-5yrs. 365 3x
Ideal's Beacon's Katie
23278-#1145-6yrs. 365 3x
Ideal's Beacon's Buttercup
#23861-#1124-6yrs. 365 3x
Ideal's Beacon's Miriam
20803-1121-5yrs. 365C 3x

IDEAL'S CLARION'S IDA JAN
7819-420-Jr2 365 3x
1 Tested Daughter

IDEAL'S SUSIE'S NORANDA
22 Tested Daughters
1 over 1000, 1/900, 4/800, 7/700,
10/600, 16/500 lbs.
Ideal's Noranda's Susie
16582-#894-Sr3 365 3x
18540-1004-5yrs. 365C 3x
19277-1026-7yrs. 365 3x
Ideal's Noranda's Carrie
16194-765-Jr3C;17556-874-Sr4
19224-841-5yrs. 365C 3x
Ideal's Noranda's Jenny
16635-839-5yrs. 365 3x
Ideal's Noranda's Arvella
14805-815-6yrs. 365 3x
Ideal's Noranda's Kate
14771-760-8yrs. 365 3x
Ideal's Noranda's Briar Rose
15581-752-6yrs. 365C 3x

QUINCY ULTRA WILD ROSE
14977-600-G-3x;17340-703-B-3x
18944-766-AA-3x;18569-722-AA-3x
18742-760-8yrs. 365 3x
3 PR Sons

IDEAL'S CLARION
1 PR Son, 27 Tested Daughters
1 over 900, 1/800, 3/700, 8/600,
12/500 lbs.
4 Daus.Cl., 1-VG, 3-D
27 Daus.8917-423 (305-2x ME)
3 Cl.Daus. 82.5
Ideal's Clarion's Dot
13671-675-Jr2 365 3x
18080-928-5yrs. 365C 3x
Ideal's Clarion's Rose
13661-760-Sr4 365 3x
Ideal's Clarion's Belle
14523-709-Sr4 365C 3x
Ideal's Clarion's Jewel
14837-671-Jr3 365 3x

IDEAL'S JEWEL'S IDA
10265-507-5yrs. 365 3x

IDEAL'S NORAWYNE'S GARDENIUS
1 PR Son, 1 Tested Daughter

IDEAL'S EMPEROR'S SUSIE
Liebers Trophy 1950
12468-597-G; 15527-742-DD
20014-925-AA;21500-#1014-7yrs.C
15152-703-AA-3x
15248-#714-10yrs. 305C 3x
16199-#729-11yrs. 305C 3x
15522-755-13yrs.;16795-824-14yrs.C
13245-630-15yrs. 305C 3x
14713-732-16yrs. 365 3x
3 PR Sons, 5 Tested Daughters
Ideal's Wistar's Susie
21926-#1261-11yrs. 365 3x

CHESTNUTWOLD ULTRA BEACON
60 Tested Daughters
1 over 800,3/700,13/600,42/500 lbs.

RUTHEDA'S BELL OF LONE PINE
13568-593-A-3x
7 Tested Daughters
Clara Bell of Lone Pine
18241-1019-A-3x

LANGWATER GARDENIUS
29 PR Sons, 89 Tested Daughters
1 over 900, 8/800, 21/700, 36/600,
60/500 lbs.
1 Daughter Classified, 1-D

IDEAL EMPEROR'S CARRIE
11569-590-AA-3x
1 PR Son, 1 Tested Daughter
Ideal's Noranda's Carrie
17556-874-Sr4 365 3x

IDEAL'S JEWEL'S GARDENIUS
1 PR Son, 10 Tested Daughters
1 over 1000, 1/900, 3/800, 5/700,
7/600, 10/500 lbs.

IDEAL'S CHERRY IDA
3 Tested Daughters
Ideal's Reveller's Cherry
10438-488-G-3x
Ideal's Gardenius' Ida
9291-427-Jr3;9540-428-Sr4 305C 870

HER SIRE

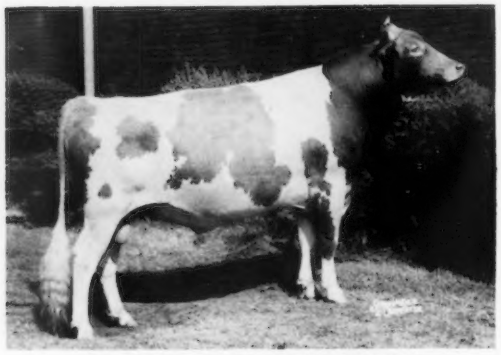

WELCOME IN CLARA DESIGN
Sold privately for $20,000 in 1956
AA Calf 54; AA S.Yr. 55; Res.AA 2 Yrs. 56
1st S.Yr. & J.Ch. N.G.S., I.D.S. 1955

Lot 165 - Open Heifer - PRE-EMINENT SENSATION 2054878 - Vacc -

Dropped: September 13, 1960
Breeder: Anson B. Smith & Family

WELCOME IN CLARA DESIGN
Private Sale 1956-$20,000
54 Ohio 1st Calf & J.&R.G.Ch.
54 Ky. 1st Calf & Jr.Ch.
54 Ind. 1st Calf & J.&R.G.Ch.
54 N.G.S. 1st Calf & Jr.Ch.
54 I.D.S. 1st Calf & J.&R.G.Ch.
54 Tenn. 1st Calf & J.Ch.
54 AA Calf
55 Ill., Wis. J.Ch.
55 N.G.S. 1st S.Yr. & J.Ch.
55 Ind. 1st S.Yr. & J.&R.Ch.
55 Tenn. 1st S.Yr. & J.Ch.
55 Ohio 1st S.Yr. & J.&R.G.Ch.
55 Ky. 1st S.Yr. & J.&G.Ch.
55 I.D.S. 1st S.Yr. & J.Ch.
55 AA S.Yr.; 56 Ohio S.&G.Ch.
56 Ind. S.&G.Ch.;56 Res.AA 2 Yrs.
57 Ohio 1st Aged & S.&G.Ch.
57 Ind. 1st Aged & S.&G.Ch.
57 HM AA Aged
58 Ohio 1st Aged & R.S.&G.Ch.
16 Tested Daughters
2 over 500 lbs.
9 Daus.Cl., 5-VG, 3-D
10 Daus.11 recs.10751-485
(305-2x ME) 8 Cl.Daus. 83.6
Ka Wa Design Angeline (VG)
11591-515-Sr2HIR365 2x
Ansmil Design Augusta (VG)
12446-513-Jr2HIR305 2x
Sold 1960 for $2000
Welcome In Design Etta
10127-491-Jr2HIR362 2x
Ansmil D.F.Quirkee
9630-478-Sr2HIR292 2x
Ansmil D.Duke
59 Res.AA J.Yr.

ANSMIL P.ACTRESS
Maternal Sister to:
Discovery's Selma Ann (VG-3 times)
7598-367-Jr2 305C 2x
8297-417-Jr3 305C 2x
11180-567-Jr4 365 2x
11524-561-6HIR365 2x
12235-603-7HIR305 2x
Navigator's Sally
7456-382-Jr2 305C 2x

WELCOME IN CLARA'S OBERLAND
1953-$25,000-Welcome In Dispersal
55 Res.AA Jr.Get;58 HM AA Sr.Get
77 Tested Daughters
12 over 600, 33/500 lbs.
55 Daus.Cl., 3-E, 22-VG, 21-D
51 Daus.93 recs.9029-420
(305-2x ME) 46 Cl.Daus. 83.0
Lakewood Optimist
14348-688-Jr3 365 2x
Braunsdale Lucky Girl (VG)
13416-669-6HIR359 2x
Welcome In Clara Coronet
12911-665-Sr3 365 2x
Henslee Farms Omar
59 Res.AA 2 Yrs.;59 IDS S.&G.Ch.

WELCOME IN ADVANCE'S CLARA
10767-512-Sr3 365C 908
11796-503-5yrs. 365 3x
2 PR Sons, 1 Tested Daughter
Welcome In McK.Clara
7133-376-Jr2HIR305C 2x
8588-425-5HIR305 2x

FOREMOST JC'S PREMIER
1960-$1700-Ansmil Dispersal
2 Daughters Classified, 1-D
3 Daughters on test
Ansmil Premier Dora
3672-144-Sr2HIR86days
Ansmil Premier Venue
2156-97-Sr2HIR56days
Ansmil P.Hollara
2166-82-Sr2HIR47days

ACTOR'S SENSATION (VG-49, E-52)
9331-499-Jr2 305C 2x
8482-448-Jr4 305C 2x
10170-516-5yrs. 305C 2x
7881-400-6yrs. 305C 2x
8903-443-11HIR305 2x
8219-390-12HIR305 2x
5 Tested Daughters

MCDONALD FARMS OBERLAND
1953-$4700-Welcome In Farms Disp.
15 PR Sons, 65 Tested Daughters
1 over 800,5/700,14/600,26/500 lbs.
39 Daus.Cl., 13-VG, 20-D
46 Daus.88 recs.8900-417
(305-2x ME) 27 Cl.Daus. 83.2

WELCOME IN FORWARD'S CLARA
11051-425-Sr2 305C 3x (E-4 times)
#20492-816-Sr3 365 3x
#26672-#1120-6yrs. 365 3x
1953-$5500-Welcome In Dispersal
3 PR Sons, 1 Tested Daughter

LANGWATER ADVANCE
35 PR Sons, 63 Tested Daughters
9 over 600, 33/500 lbs.
8 Daus.Cl., 2-VG, 5-D
63 Daus.106 recs.9029-425
(305-2x ME) 7 Cl.Daus. 82.5

WELCOME-IN CHUM'S CLARA (VG)
13733-598-GG-3x;15770-709-EE-3x
3 Tested Daughters

FOREMOST J.C.
98 Tested Daughters
8 over 700, 22/600, 50/500 lbs.
80 Daus.Cl., 2-E, 23-VG, 39-D
49 Daus.80 recs.9593-448
(305-2x ME) 36 Cl.Daus. 83.0

FOREMOST ROYAL'S SALLIE LOU
11987-561-Jr3 365 3x (VG)
15989-776-Jr4 365 3x
19573-952-6yrs. 365C 3x
20474-1029-7yrs. 365C 3x
13423-637-9yrs. 365C 3x
11671-541-10HIR365 2x
1 PR Son, 3 Tested Daughters

LINCOLN RIDGE ACTOR
9 Tested Daughters
1 over 700, 1/600, 5/500 lbs.
6 Daus.Cl., 1-E, 1-VG, 4-D

NATURAL GROVE'S SENSATION
S: Ellen's Chief
D: Natural Grove's Golden Pride

HERSELF

IDEAL'S CLAREMONT'S NETORIA (E)
#20792-#1213-Sr4C; 9063-447-8HIR365 2x
14992-817-9HIR365 2x; 11108-591-10HIR365 2x
Sold for $4000 in 1955 Woodacres Dispersal

HER DAUGHTER

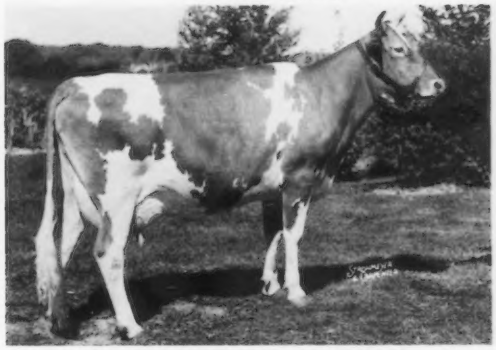

IDEAL'S SUPERIOR'S NETORIA
#17008-#901-Jr2; 16251-821-5HIR365 2x
17524-896-6HIR365 2x; 18719-949-8HIR365 2x
Sold for $2900 in 1954 Franchester Sale

Lot 166 - Cow - IDEAL'S CLAREMONT'S NETORIA 1233499 - Vacc - (E)

Dropped: March 7, 1948
Breeder: Jacob Tanis
#20792-#1213-Sr4 365C 3x
9063-447-8HIR365 2x
14992-817-9HIR365 2x
11108-591-10HIR365 2x
1955-$4000-Woodacres Dispersal
2 Tested Daughters
Ideal's Superior's Netoria
#17008-#901-Jr2 365 3x
13398-692-Sr3HIR365C 3x
16251-821-5HIR365 2x
17524-896-6HIR365 2x
18719-949-8HIR365 2x
Sold 1954 for $2900
Pre Eminent Leader's Betoria
10421-453-Jr2HIR365 2x
Calved: Oct.20,1950 F;Oct.16,1951 M; Jan.31,1953; April 22,1954 M; April 15,1955 F;June 17,1956 F; Nov.6,1957 M;Nov.13,1958 F; Feb.16,1960 M; May 1, 1961

IDEAL'S CLAREMONT
39 Tested Daughters
3 over 1000, 3/900, 5/800, 8/700, 18/600, 24/500 lbs.
15 Daus.Cl., 1-E, 4-D
34 Daus.9587-476 (305-2x ME)
14 Cl.Daus. 81.4
Ideal's Claremont's D.Susie
21203-1089-5yrs. 365 3x
#23541-#1303-9yrs. 365 3x
Ideal's Claremont's Ella Lee
20091-1106-5yrs. 365 3x

IDEAL'S NORANDA'S NETORIA
8666-532-Jr2 365 3x
5 Tested Daughters
Ideal's G.S.' Netora
14829-#959-Jr2 365C 3x
16568-#1106-Sr3 365 3x
13006-802-Sr4 305 3x
Ideal's L.D.'s Nectar
13454-872-Jr2 365 3x
17025-1059-Sr3 365 3x
Ideal's G.S.' Noreen
14900-#886-Jr3;15197-978-9yrs.
Ideal's L.D.'s Nola
11635-#660-Sr2 305C 3x
#15809-#892-Sr3 365C 2x
15659-831-Sr4 365 2x

IDEAL'S SUSIE'S NORANDA
22 Tested Daughters
1 over 1000, 1/900, 4/800, 7/700, 10/600, 16/500 lbs.
Ideal's Noranda's Susie
16582-#894-Sr3 365 3x
18540-1004-5yrs. 365C 3x
19277-1026-7yrs. 365 3x
Ideal's Noranda's Carrie
17556-874-Sr4 365 3x
19224-841-5yrs. 365C 3x
Ideal's Noranda's Jenny
16635-839-5yrs. 365 3x

CLARA BELL OF LONE PINE
14797-#809-Sr4HIR 3x
18241-1019-A-3x;18155-980-AA-3x
16648-842-A-3x;13284-#650-4A-3x
3 PR Sons, 4 Tested Daughters
Ideal's Hopeful's Clara Bell
12985-806-D-3x
13799-852-Sr4 365C 3x
Golden Sunset of Woodside
9420-581-GHI-2x
10355-642-EHI-2x;13191-781-A-2x

IDEAL'S SUSIE'S NORANDA
22 Tested Daughters
1 over 1000, 1/900, 4/800, 7/700, 10/600, 16/500 lbs.
Ideal's Noranda's Susie
16582-#894-Sr3 365 3x
18540-1004-5yrs. 365C 3x
19277-1026-7yrs. 365 3x
Ideal's Noranda's Carrie
17556-874-Sr4 365 3x
19224-841-5yrs. 365C 3x
Ideal's Noranda's Jenny
16635-839-5yrs. 365 3x
Ideal's Noranda's Arvella
14805-815-6yrs. 365 3x

IDEAL'S SATELLITE'S NETORIA
7814-398-G-3x
3 Tested Daughters
Ideal's Gay Boy's Netoria
10582-585-E-3x
Ideal's Independent's Netoria
8756-503-B-3x

IDEAL'S NORAWYNE'S GARDENIUS
1 PR Son, 1 Tested Daughter

IDEAL'S EMPEROR'S SUSIE
Liebers Trophy 1950
12468-597-G; 15527-742-DD
20014-925-AA;21500-#1014-7yrs.C
15152-703-AA-3x
15248-#714-10yrs. 305C 3x
16199-#729-11yrs. 305C 3x
15522-755-13yrs.;16795-824-14yrs.C
13245-630-15yrs. 305C 3x
14713-732-16yrs. 365 3x
3 PR Sons, 5 Tested Daughters

MAID'S ITCHEN MAJOR
2 Tested Daughters
1 over 1000, 1/900, 1/800, 1/700, 1/600, 2/500 lbs.

RUTHEDA'S BELL OF LONE PINE
13568-593-A-3x
7 Tested Daughters

IDEAL'S NORAWYNE'S GARDENIUS
1 PR Son, 1 Tested Daughter

IDEAL'S EMPEROR'S SUSIE
Liebers Trophy 1950
12468-597-G; 15527-742-DD
20014-925-AA;21500-#1014-7yrs.C
15152-703-AA-3x
15248-#714-10yrs. 305C 3x
16199-#729-11yrs. 305C 3x
15522-755-13yrs.;16795-824-14yrs.C
13245-630-15yrs. 305C 3x
14713-732-16yrs. 365 3x
3 PR Sons, 5 Tested Daughters

LANGWATER SATELLITE
18 PR Sons, 66 Tested Daughters
1 over 900, 4/800, 14/700, 31/600, 51/500 lbs.

MARILEA GAY BOY'S NETORIA
15762-766-A-3x;15569-722-AA-3x
2 PR Sons, 2 Tested Daughters
Ideal's L. D.'s Netoria
14368-657-GG-3x;17476-799-D-3x
18315-794-BB;19462-848-5yrs.C

THE SIRE - Lots 167 & 168

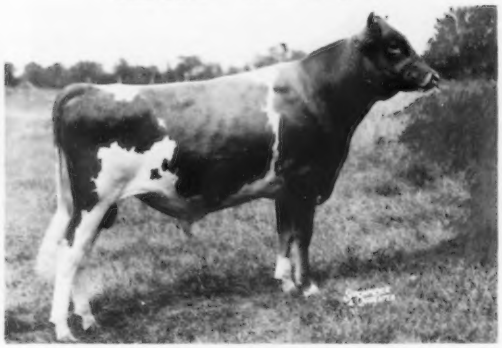

LUSHACRES HERMES' HAPPY FELLA
Sold for $2100 in 1957 LushAcres Dispersal
1 Daughter Classified, 1-D

FULL SISTER TO THE SIRE - Lots 167 & 168

LUSHACRES HERMES' NORAH
Classified E-58, VG-59
15548-817-Sr3 365 3x
Sold for $2100 in 1957 LushAcres Dispersal

Lot 167 - Bred Heifer - PRE-EMINENT HAPPY ACTRESS 2001423 - Vacc -

Dropped: October 21, 1959
Pasture Bred
Due about January 1, 1962
To: Northern Hermes May Royalty 546206
S: Northern F Hermes
D: Dinsmore Mayroyal Pina (VG)
19721-832-7yrs.365 2x
1953-$2700-Franchester Farms Sale

LUSHACRES HERMES HAPPY FELLA
(See Sire Lot 115)

PRE-EMINENT DRUMMER
BRIGHTNESS
11112-488-Sr2HIR305 2x
10181-425-Sr3HIR305 2x

CURTISS CANDY LEVITY DRUMMER
54 Res.AA Jr.Get
57 Tested Daughters
1 over 700, 2/600, 12/500 lbs.
29 Daus.Cl., 9-VG, 8-D
51 Daus.105 recs.8797-420
(305-2x ME) 25 Cl.Daus. 80.8
Meadow Lane Leda (VG)
10182-598-Jr2HIR365 2x
11043-634-Jr3HIR305 2x
11772-667-Sr4HIR305 2x
13407-747-5HIR345 2x
12444-686-6HIR291 2x
Golden Glade Countess
10501-560-Sr2HIR305 2x
12340-655-Sr3HIR365 2x
12130-557-5DHIR281 2x
Kneipp Spring Drummer's Dora (VG)
10459-559-Jr4HIR295 2x
11404-575-6HIR266 2x
Cynthia Lynn of Younghaven
11555-564-5HIR305 2x
FAIRLAWN K.ACTRESS (VG-twice)
9359-448-Sr2HIR365 2x
12409-581-Jr4HIR365 2x

GREEN MEADS LEVITY KING
Private Sale 1942-$15,000
66 Tested Daus.; 1 over 900,2/800, 9/700, 18/600, 38/500 lbs.
49 Daus.Cl., 1-E, 20-VG, 6-D
65 Daus.131 recs.8700-418
(305-2x ME) 49 Cl.Daus. 82.5
CALCULATOR'S MARIGOLD
Classified E-47, VG-48
11374-606-FF-3x;15183-717-BB-3x
54 AA Produce
1 PR Son, 5 Tested Daughters
FAIRLAWN H.EASTERN KING
GOLD STAR SIRE
1953-$16,000-Fairlawn Farms Disp.
54,55,56,57 Res.AA Sr.Get
8 PR Sons, 88 Tested Daughters
2 over 1000, 8/900, 22/800, 36/700, 56/600, 69/500 lbs.
70 Daus.Cl., 9-E, 34-VG, 21-D
85 Daus.203 recs.10348-536
(305-2x ME) 62 Cl.Daus. 85.0
1 GOLD STAR Son & Daughter
FAIRLAWN ACTOR'S PRIMA DONNA
10351-470-Jr2 365C 3x (VG-3 times)
12457-632-Sr4 365C 3x
10478-521-5yrs. 334C 2x
7939-384-7yrs. 233 2x
1953-$2000-Fairlawn Sale
1 PR Son, 3 Tested Daughters

Lot 168 - Open Heifer - PRE-EMINENT HAPPY DORANE 2054786 - Vacc -

Dropped: August 9, 1960

LUSHACRES HERMES HAPPY FELLA
(See Sire Lot 115)

IDEAL'S RANCHERO'S DORANE
11496-507-Jr2HIR365 2x
11570-511-365days DHIA

IDEAL'S RANCHERO
1 PR Son, 17 Tested Daughters
1 over 700, 2/600, 8/500 lbs.
16 Daus.Cl., 4-VG, 7-D
15 Daus.28 recs.9788-462
(305-2x ME) 16 Cl.Daus. 80.7
Ideal's Ranchero' Bet
11122-580-Jr2;15986-786-Sr3C
Ideal's Ranchero' Superb (VG-3 times)
12640-614-Sr3 305 3x
14623-672-6yrs. 305 2x
Ideal's Ranchero's P.Rose (VG)
11700-578-Jr4DHIR305 2x
IDEAL'S TROPHY'S DORANE
14791-731-Jr3 365 3x
2 Tested Daughters
Ideal's Superb's Dorane
16772-870-Jr2 365 3x

IDEAL'S BEACON
193 Tested Daus.; 20/1000,30/900, 69/800,122/700,155/600,178/500 lbs.
24 Daus.Cl., 7-VG, 9-D
191 Daus.433 recs.10253-580
(305-2x ME) 24 Cl.Daus. 81.5
SUMMITSTEAD'S ROSETTE
12435-611-6yrs. 305C 3x
15155-823-11yrs. 365 3x
2 PR Sons, 4 Tested Daughters
IDEAL'S TROPHY
14 Tested Daughters
3 over 800,6/700,8/600,10/500 lbs.
5 Daus.Cl., 2-VG, 1-D
13 Daus.10536-549 (305-2x ME)
2 Cl.Daus. 82.5
IDEAL'S GARDENIUS' DORA
12676-692-Jr2;14736-837-5yrs.C
3 Tested Daughters

THE SIRE - Lots 169 & 170

CHALLENGER OF PRE-EMINENT FARM
Dropped: October 17, 1957

THE SIRE'S DAM - Lots 169 & 170

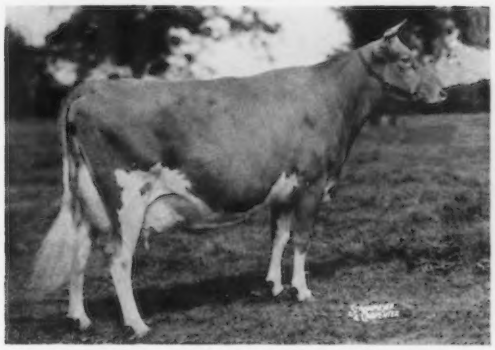

LUSHACRES HERMES' QUEST (E-4 times)
17529-#1104-Jr4C; 14651-#900-5HIR305 2x
Sold for $15,500 in 1957 LushAcres Dispersal
AA S.Yr. 54; AA 2 Yrs. 55; AA 3 Yrs. 56

Lot 169 - Open Heifer - PRE-EMINENT PROUD DELLA 2028677 - Vacc -

Dropped: April 5, 1960

CHALLENGER OF PRE-EMINENT FARM
(See Sire Lot 146)

PRE-EMINENT JOLLY DELLA

MCDONALD FARMS JOLLY VALERIAN
1955-$1850-McDonald Farms Sale
9 Tested Daughters
1 over 500 lbs.
8 Daus.Cl., 1-VG, 6-D
Pre-Eminent Jolly Caree
11145-533-Jr2HIR365 2x
Pre-Eminent Jolly Barbee
8412-442-Sr2HIR305 2x
Pre-Eminent Jolly Bedetta
8267-432-Jr3HIR365 2x
Pre-Eminent Jolly Carol
Classified Very Good
8061-432-Jr2HIR305 2x
Pre-Eminent Jolly Connie
7468-381-Jr2HIR305 2x
Pre-Eminent Jolly Catherine
7343-354-Jr2HIR316 2x

MCDONALD FARMS LE SUNBURST
Classified Very Good twice
8085-419-Jr2HIR365 2x
10397-523-Jr4HIR365 2x
10659-505-5HIR365 2x

MCDONALD FARMS HIGH NEPTUNE
55,58,60 AA Jr.Get; 57,58,59,60
Peer & Quail Roost Trophies
57,58,59,60 AA Sr.Get
58 Tested Daughters
41 Daus. 70 recs. 8031-458
(305-2x ME) 28 Cl.Daus. 84.5
1 GOLD STAR Son

MCDONALD FARMS INGABELL
VG-48,50,52,54, E-56
10308-526-Jr3 305C 3x
12181-638-Sr4 305C 2x
15763-931-9yrs.365 3x (1953-$2300)
3 PR Sons, 1 Tested Daughter

MCDONALD FARMS S. LEADER
54 AA Jr.Get; 103 Tested Daus.
76 Daus. 194 recs. 8876-468
(305-2x ME) 61 Cl.Daus. 82.9
1 GOLD STAR Son

MCDONALD FARMS PRE KOTILDA
12011-597-Jr2 305 1080 (VG-twice)
9347-495-Jr3 305C 2x
13015-654-Sr4C;15093-771-5yrs.
11756-565-7yrs. 305C 2x
9574-427-10yrs. 305C 2x
8207-374-11HIR305 2x
6 Tested Daughters

Lot 170 - Open Heifer - PRE-EMINENT PROUD VIRGINIA 2028679 - Vacc -

Dropped: April 16, 1960

CHALLENGER OF PRE-EMINENT FARM
(See Sire Lot 146)

PRE-EMINENT JOLLY DONETTE
Paternal Sister to:
Pre-Eminent Jolly Connie
7468-381-Jr2HIR305 2x
Pre-Eminent Jolly Catherine
7343-354-Jr2HIR316 2x

MCDONALD FARMS JOLLY VALERIAN
1955-$1850-McDonald Farms Sale
9 Tested Daughters
1 over 500 lbs.
8 Daus.Cl., 1-VG, 6-D
Pre-Eminent Jolly Caree
11145-533-Jr2HIR365 2x
Pre-Eminent Jolly Barbee
8412-442-Sr2HIR305 2x
Pre-Eminent Jolly Bedetta
8267-432-Jr3HIR365 2x
Pre-Eminent Jolly Carol
Classified Very Good
8061-432-Jr2HIR305 2x

PRE-EMINENT JEANETTE
10068-491-Jr2HIR305C 2x
9912-500-Jr3HIR365 2x
10557-495-Jr4HIR305 2x
9321-410-5HIR305 2x
11000-511-6HIR365 2x

MCDONALD FARMS HIGH NEPTUNE
55,58,60 AA Jr.Get; 57,58,59,60
Peer & Quail Roost Trophies
57,58,59,60 AA Sr.Get
58 Tested Daughters
41 Daus. 70 recs.9031-458
(305-2x ME) 28 Cl.Daus. 84.5
1 GOLD STAR Son

MCDONALD FARMS INGABELL
VG-48,50,52,54, E-56
10308-526-Jr3 305C 2x
12181-638-Sr4 305C 3x
15763-931-9yrs.365 3x(1953-$2300)
3 PR Sons, 1 Tested Daughter

PRE-EMINENT SARGE
25 Tested Daughters
21 Daus. 45 recs. 10449-503
(305-2x ME) 2 Cl.Daus. 80.0

GRAPELAWN VIRGINIA 2D
10559-492-EHI; 8918-422-5HIR
2 Tested Daughters

THE SIRE'S DAM - Lot 172

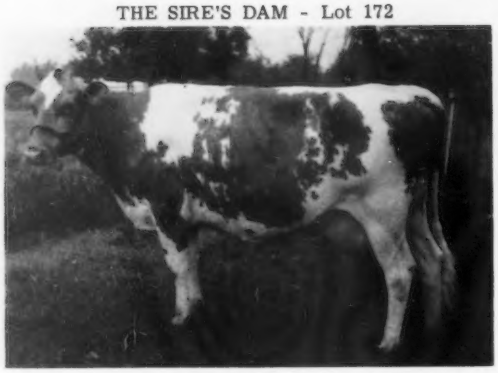

PRE-EMINENT RENEE (E-3 times) (Snapshot)
8765-441-Sr2HIR365 2x
16247-#1120-Jr4HIR365 2x, 1st in Fat when made
17097-909-5HIR365 2x

THE DAM'S SIRE - Lot 172

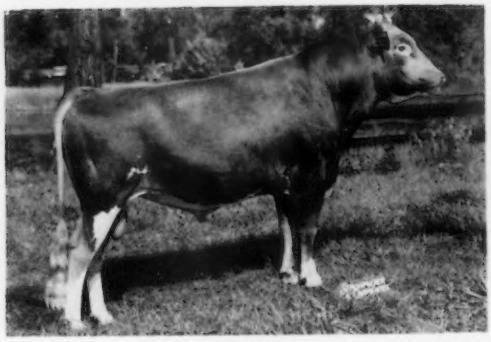

CAUMSETT STIMULUS
Sold for $6200 in 1954 Forsgate Sale
1st 2 Yrs. & R.G.Ch. N.J. 1951
1st 2 Yrs. & S.&G.Ch. Md. 1951

Lot 171 - Cow - LUSHACRES HERMES' BEAUTY 1613452 - Vacc - (VG-3 times)

Dropped: November 7, 1954
Breeder: Henry Herbener
8539-499-Sr2HIR365 2x
8271-441-5HIR269days on test 2x
Calved: Sept. 22, 1957 F;
May 11, 1959 F; Aug. 2, 1960 F
Bred: December 19, 1960
Due: September 30, 1961
To: Northern Hermes May Royalty
546206
S: Northern F Hermes
D: Dinsmore Mayroyal Pina (VG)
19721-832-7yrs. 365 2x
1953-$2700-Franchester Farms Sale

NORTHERN F.HERMES
(See Sire Lots 27 & 28)

LUSHACRES BOSWELL'S JENNY
12603-659-Sr2 365C 3x
14480-731-Sr4 365 3x
2 Tested Daughters
Lushacres Hermes Elaine
11086-522-Sr2HIR365 2x

HORSE SHOE CONRAD'S BOSWELL
1957-$1000-LushAcres Dispersal
5 PR Sons, 46 Tested Daughters
1 over 900, 2/800, 9/700, 13/600,
32/500 lbs.
7 Daus.Cl., 4-VG, 2-D
40 Daus.63 recs.9296-476
(305-2x ME) 3 Cl.Daus. 85.8
LushAcres Boswell's Armor
16885-910-Sr3 365C 3x
17337-955-5yrs. 365C 3x
LushAcres Boswell's Becky
#19613-834-Sr3 365C 3x
17968-785-Sr4 365C 3x
LushAcres Boswell's Lizzy
13948-792-Jr4 365 3x
LushAcres Hurricane Carol
1956-$3600; 56 AA S.Yr.
PECAN HILL'S VOLLYETTE
14240-745-Jr4 365 3x
2 Tested Daughters
Lush Acres Nolan's Birdy
9129-444-Jr2 305 3x

RIEGELDALE EMORY'S CONRAD
96 Tested Daus.; 2 over 900,9/800,
24/700, 41/600, 67/500 lbs.
23 Daus.Cl., 3-E, 11-VG, 7-D
78 Daus.158 recs.9394-480
(305-2x ME) 16 Cl.Daus. 86.6
HORSE SHOE F.LEILA
10687-544-GG-3x;16304-793-BB-3x
12141-561-7yrs. 305 3x
13125-586-12yrs. 305 2x
5 PR Sons, 5 Tested Daughters
Horse Shoe Conrad's Lillian
17793-933-Sr4 365 3x
Northern Conrad's Lucky
#15614-#927-Sr3 365C 2x
MAXIM ROYAL DUKE
1948-$1100-Pecan Hill Dispersal
8 PR Sons, 49 Tested Daughters
1 over 800,3/700,11/600,27/500 lbs.
24 Daus.Cl., 6-VG, 13-D
49 Daus.8458-441 (305-2x ME)
24 Cl.Daus. 82.3
FANNING FIELDS' JOLLY
10292-480-GG-3x;13656-655-D-3x

Lot 172 - Open Heifer - PRE-EMINENT D.CLOREEN 2045381 - Vacc -

Dropped: July 16, 1960

PRE-EMINENT JOLLY DAIRYMAN
(See Sire Lot 123)

PRE-EMINENT STIMULUS CLOREEN
Sold in October Sale 1960

CAUMSETT STIMULUS
1954-$6200-Forsgate Sale
50 E.S.E. 1st S.Yr.& J.&R.Ch.
51 N.J. 1st 2 Yrs. & R.G.Ch.
51 Md. 1st 2 Yrs. & S.&G.Ch.
51 E.S.E. 2nd 2 Yrs.
40 Tested Daughters
3 over 600, 10/500 lbs.
19 Daus.Cl., 1-VG, 9-D
31 Daus.8268-400 (305-2x ME)
Forsgate Stimulus Madge
14166-666-Jr2 365 3x
Caumsett Ava
14037-649-5yrs. 365C 3x
Rich Neck Lettie
12426-610-Jr3HIR365 2x
12715-627-5HIR365 2x
FOREMOST J.C.'S CLOREEN
10911-517-Jr2 365 3x
8255-396-5HIR305 2x
10429-520-6HIR365 2x
12045-545-8HIR365 2x
13775-637-9HIR365 2x

MCDONALD FARMS PREDICTOR
59 Res.AA Sr.Get
70 Tested Daughters
2 over 800,12/700,30/600,42/500 lbs.
58 Daus.Cl., 7-E, 31-VG, 17-D
43 Daus.79 recs.9485-477
(305-2x ME) 39 Cl.Daus. 85.5
CAUMSETT OCEAN LEDA
Skyline Trophy 1953
15867-769-GG;17818-#902-Sr3
19276-916-Sr4C;18506-889-5yrs.C
20121-921-7yrs.C;19714-891-8yrs.C
16393-745-9yrs.C;16096-721-10yrs.C
3 PR Sons, 6 Tested Daughters
FOREMOST J.C.
98 Tested Daughters
8 over 700, 22/600, 50/500 lbs.
80 Daus.Cl., 2-E, 23-VG, 39-D
49 Daus.80 recs.9593-448
(305-2x ME) 36 Cl.Daus. 83.0
FOREMOST CLOREEN
S: Caumsett Danish Count
D: Cloreen of Penn Villa
8228-479-GG-974

THE SIRE - Lots 173 & 174

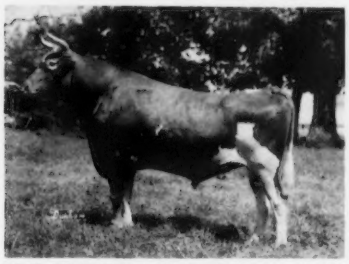

PRE-EMINENT BUTTERFAT ACE
His 7 nearest dams ave. 14256-756
Junior Herd Sire at Pre-Eminent
2 Daughters Classified, 2-VG

PATERNAL SISTER TO LOTS 173 & 174

PRE-EMINENT ACE'S CHRISTINE (VG)
8382-422-Sr2HIR269days on test 2x

THE DAM - Lot 174

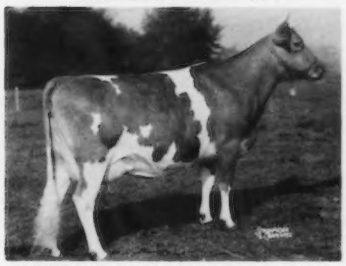

IDEAL'S STANDBEST SALLY
Classified Very Good twice
14449-736-Sr2 365 3x
Sold-$1125-1956-18th Renewal Sale

Lot 173 - Open Heifer - PRE-EMINENT ACE'S CORY 2054787 - Vacc -

Dropped: August 26, 1960

PRE-EMINENT BUTTERFAT ACE
(See Sire Lot 135)

PRE-EMINENT SUNNY BOLETTE
11927-579-Jr2HIR365 2x

HOMINY HILL SONNY
His 7 nearest dams ave. 16618-894
Three of them over 1000 lbs. fat.
2 PR Sons, 28 Tested Daughters
8 over 500 lbs.
28 Daus. Cl., 7-VG, 15-D
23 Daus. 27 recs. 9843-477
(305-2x ME) 26 Cl. Daus. 81.5
Pre-Eminent Sunny Bonny (VG)
10541-553-Jr2HIR365 2x
Pre-Eminent Sunny Brightness (VG)
10356-528-Jr2HIR365 2x
Pre-Eminent Sunny Bonnet
10260-528-Jr2HIR365 2x
Meadow-Wood Sunny L. Rose
11670-523-Sr2DHIR305 2x
Pre-Eminent Sunny Countess
9844-511-Jr2HIR365 2x
Meadow-Wood Sunny Celia
9600-504-Sr2HIR305 2x

PRE-EMINENT M. CORA

HOMINY HILL MUSICIAN
GOLD STAR SIRE
13 Tested Daughters
4 over 600, 10/500 lbs.
13 Daus. Cl., 8-VG, 4-D
12 Daus. 22 recs. 10418-509
(305-2x ME) 12 Cl. Daus. 83.3

HOMINY HILL PRINCE'S SUNNY
#14363-#740-Jr2 305C 3x(E-4 times)
17237-#975-Sr3 365 3x
18286-1041-5yrs. 365 3x
13061-634-6yrs. 305 3x
16210-829-8yrs. 305 3x
1 PR Son, 1 Tested Daughter
Hominy Hill Champion Sultana (E)
13057-#705-Sr2 305 2x

PRE-EMINENT MAGISTRATE
A double bred Foremost Acme Bull
carrying some of the most
productive Foremost families.
1 Tested Daughter

PRE-EMINENT NORA
6710-333-365 DHIA
5850-307-305 DHIA

Lot 174 - Open Heifer - PRE-EMINENT ACE'S SALLY 2057240 - Vacc -

Dropped: October 23, 1960

PRE-EMINENT BUTTERFAT ACE
(See Sire Lot 135)

IDEAL'S STANDBEST SALLY
Classified Very Good twice
14449-736-Sr2 365 3x
12823-703-Jr4HIR364 3x
10088-553-5HIR305 2x
9883-475-7HIR365 2x
Sold 1956 for $1125

IDEAL'S STANDBEST
1 PR Son, 62 Tested Daughters
8 over 1000, 14/900, 23/800,
38/700, 44/600, 50/500 lbs.
17 Daus. Cl., 1-E, 5-VG, 6-D
61 Daus. 114 recs. 11043-577
(305-2x ME) 17 Cl. Daus. 82.4
Ideal's Standbest C. Susie
#20514-#1054-Sr3;20298-1116-5yrs.
Ideal's Standbest Mona
17039-1074-5yrs. 365C 3x
Ideal's Standbest Lulu
#19028-#1066-Sr3 365C 3x
Ideal's Standbest Trixie
19338-1038-Sr3 365 3x
Ideal's Standbest Mable
#19357-#1032-Sr3 365 3x

IDEAL'S CLARION'S SALLY
12780-586-Jr3HIR365 2x
11350-499-Sr4HIR305C 2x
10114-444-5HIR305C 2x
10008-400-6HIR305 2x

LANGWATER SATELLITE
18 PR Sons, 66 Tested Daughters
1 over 900, 4/800, 14/700,
31/600, 51/500 lbs.

CLARA BELL OF LONE PINE
14797-#809-Sr4HIR 3x
18241-1019-A-3x;18155-980-AA-3x
16648-842-A-3x;13284-#650-4A-3x
4 PR Sons, 4 Tested Daughters
Ideal's Hopeful's Clara Bell
13799-852-Sr4 365C 3x

IDEAL'S CLARION
1 PR Son, 27 Tested Daughters
1 over 900, 1/800, 3/700, 8/600,
12/500 lbs.
4 Daus. Cl., 1-VG, 3-D
27 Daus. 8917-423 (305-2x ME)
3 Cl. Daus. 82.5

SALLY OF DALTON
11093-502-Jr4 365 3x
2 Tested Daughters
Ideal's Dairy Boy's Sally
13945-638-Sr3 365 3x
13890-622-5yrs. 305C 3x
8835-387-6yrs. 305C 3x

Lot 175 - Open Heifer - PRE-EMINENT HAPPY TISKET 2032390 - Vacc -

Dropped: May 6, 1960
Breeder: Loyd B. Wescott

LUSHACRES HERMES HAPPY FELLA
(See Sire Lot 115)

MULHOCAWAY HOLLY TISKET
Classified Very Good 3 times
9506-480-Jr2HIR305 2x
9682-461-Sr3HIR305 2x
1958-$2700-The Guernsey Sale

MULHOCAWAY BUTTERFAT
GOLD STAR SIRE HOLLIREX
51 N.J. 2nd J.Yr.
100 Tested Daughters
1 over 800, 3/700, 10/600, 35/500 lbs.
65 Daus.Cl., 1-E, 26-VG, 32-D
71 Daus. 151 recs. 10409-495
(305-2x ME) 49 Cl.Daus. 83.7
Mulhocaway Holly Dale
Classified Very Good 4 times
15854-804-Jr4 365 2x
Sold 1956 for $1000
Mulhocaway Holly Dell
Classified Very Good 3 times
13936-770-Jr3HIR365 2x

P.B.BUTTERFAT QUE TESKA
VG-55,56, E-57,58,59
8736-452-Jr2HIR298C 2x
9831-513-Jr3HIR305 2x
#18662-#1083-Sr4HIR365 2x
19314-#1108-5HIR365 2x
1958-$6400-2nd Butterfat Sale
2 Tested Daughters
Mulhocaway Holly Tasket
11228-587-Jr2HIR365 2x
12006-611-Sr3HIR305 2x

YELLOW CREEK MEADOW KING
64 Tested Daughters
2 over 900, 9/800, 15/700, 25/600, 34/500 lbs.
45 Daus.Cl., 6-E, 21-VG, 13-D
61 Daus. 158 recs. 10059-491
(305-2x ME) 45 Cl.Daus. 83.4
1 GOLD STAR Son & Daughter

MULHOCAWAY BUTTERFAT HOLLY
VG-47,48,49, E-59,52
9524-427-GgG-2x; #14646-669-D-2x
13122-596-6yrs. 305 2x
17491-813-7yrs. 365C 3x
#16625-788-8yrs. 365C 2x
12248-568-10yrs. 305C 2x
3 PR Sons, 2 Tested Daughters

MULHOCAWAY BUTTERFAT
41 Tested Daughters QUARTUS
1 over 1000, 1/900, 1/800, 4/700, 12/600, 20/500 lbs.
31 Daus.Cl., 2-E, 13-VG, 11-D
35 Daus. 93 recs. 9359-480
(305-2x ME) 24 Cl.Daus. 83.3

GLENGERAN COUNTESS
8040-365-Sr2 305C 2x
9623-399-6HIR 708
8706-361-6HIR365C 612
4 Tested Daughters

Lot 176 - Open Heifer - PRE-EMINENT HAPPY DORA 2054880 - Vacc -

Dropped: September 18, 1960

LUSHACRES HERMES HAPPY FELLA
(See Sire Lot 115)

PRE-EMINENT DORA
Classified Very Good
15277-740-5HIR365 2x
11715-548-6HIR305C 2x
12580-573-7HIR365C 2x
11553-521-8HIR365 2x
10708-482-10HIR365 2x
11959-476-11HIR365 2x
9991-420-12HIR365 2x
2 Tested Daughters
Pre-Eminent Ops
13669-657-6HIR365 2x

FOREMOST ROYAL MERCURY
1 PR Son, 16 Tested Daughters
4 over 700, 7/600, 10/500 lbs.
6 Daus.Cl., 4-VG, 1-D
16 Daus. 49 recs. 9835-466
(305-2x ME) 2 Cl.Daus. 86.2
Pre-Eminent Chloe
#15189-#776-5HIR365C 2x

ROYAL DARLENE
2 Tested Daughters
Pre-Eminent Darlene
12897-655-6HIR305C 2x
12736-619-7HIR305C 2x
13181-609-8HIR365 2x
She dam of Pre-Eminent Phillip
Second highest summarized sire in milk in May 1960

FOREMOST CROWN PRINCE
22 PR Sons, 31 Tested Daughters
1/800, 3/700, 8/600, 13/500 lbs.
13 Daus.Cl., 6-VG, 6-D
31 Daus. 57 recs. 8310-394
(305-2x ME) 13 Cl.Daus. 84.1

FOREMOST LOYALTY
13759-653-GG-3x; 18229-856-CC-3x
3 PR Sons, 2 Tested Daughters

ROYAL SUPERB
33 Tested Daughters
33 Daus. 102 recs. 8396-401
(305-2x ME)

FOREMOST QUASHA
S: Majesty's Fearless
D: May Royal's Fashion
9909-509-F

Lot 177 - Open Heifer - PRE-EMINENT PROUD FANTINE 2054879 - Vacc -

Dropped: September 18, 1960

CHALLENGER OF PRE-EMINENT
(See Sire Lot 146) FARM

PRE-EMINENT SUNNY DORELLA
Paternal Sister to:
Meadow-Wood Sunny L. Rose
11670-523-Sr2DHIR305 2x
Pre-Eminent Sunny Countess
9844-511-Jr2HIR365 2x

HOMINY HILL SONNY
His 7 nearest dams ave.16618-894
Three of them over 1000 lbs. fat.
28 Tested Daus.; 8/500 lbs.
28 Daus. Cl., 7-VG, 15-D
23 Daus. 27 recs. 9843-577
(305-2x ME) 26 Cl.Daus. 81.5
Pre-Eminent Sunny Bolette
11927-579-Jr2HIR365 2x
Pre-Eminent Sunny Bonny (VG)
10541-553-Jr2HIR365 2x
Pre-Eminent Sunny Brightness (VG)
10356-528-Jr2HIR36522x
Pre-Eminent Sunny Bonnett
10260-528-Jr2HIR365 2x

IDEAL'S SHEEN'S FANNY GLEN
10976-555-Jr2HIR365 2x
9553-462-Jr4HIR305 2x
13871-706-5HIR365 2x
9976-460-6HIR365 2x

HOMINY HILL MUSICIAN
GOLD STAR SIRE
13 Tested Daughters
4 over 600, 10/500 lbs.
13 Daus.Cl., 8-VG, 4-D
12 Daus. 22 recs. 10418-509
(305-2x ME) 12 Cl.Daus. 83.3

HOMINY HILL PRINCE'S SUNNY
Classified Excellent 4 times
#14363-#740-Jr2 305C 3x
17237-#975-Sr3 365 3x
18286-1041-5yrs. 365 3x
13061-634-6yrs. 305 3x
16210-829-8yrs. 305 3x
1 PR Son, 1 Tested Daughter

IDEAL'S SHEEN
12 Tested Daughters
11 Daus. 21 recs. 10342-511
(305-2x ME) 7 Cl.Daus. 82.2

IDEAL'S MAIN STAY'S FANNY GLEN
15040-788-Jr2 365 2x

INDEX TO ANIMALS

	LOT
Adell Farm Stella's F. Charity	144
Ansmil P. Anna	62
Ansmil P. Concentrate Ginny	60
Ansmil P. Elcena	55
Ansmil P. Ginnie Lou	52
Ansmil P. Lady Diana	59
Ansmil P. Lovely Finger	58
Ansmil P. Morning Glow	57
Ansmil P. Nelliebelle	53
Ansmil P. Precious	54
Ansmil P. Ronelda	56
Ansmil P. Rose	61
Brookside J. Hardwick's Harmony	140
Challenger of Pre-Eminent Farm (Bull)	1
Deep Lake F. Bella	162
Deep Lake F. Lucinda	131
Dunwalke R. Sunset	47
Emroy Pre Rita	113
Erwin Farms Jolly Zella	121
Fairlawn Actor's Noble Girl	44
Fairlawn Peer's Mandy	101
Fairlawn Peer's Moondrop	100
Fairlawn Prince's Gusta	106
Fairlawn Warrior's Lottie	99
Flying Horse G. R. Harp	133
Foremost J. C. 's Premier (Bull)	6
Foremost J. C. 's Strongheart (Bull)	5
Foremost Missourian J. Cynesta	147
Foremost Missourian Qualitina	45
Foremost Missourian Sarabella	50
Foremost Missourian S Salouella	51
Foremost Missourian Theta	49
Forsgate Stimulus Brightness	153
Golden Harvest K. Joanna	107
Hagan Farms Merry Song	36
Hamhurst Bayard's Carrie	143
Hanover Hill G. Melinda	136
Hardman's Royal Dixie	163
Henslee Farms V. S. Marguerite	119
Hominy Hill Sonny (Bull)	7
Ideal's Admiral's Goldie	77
Ideal's Beacon's Ida Jan	164
Ideal's Charmduke's Nina	68
Ideal's Claremont's Netoria	166
Ideal's Comet's Trixie	88
Ideal's Marathon's Polly	87
Ideal's Ninbest's W. Susie	71
Ideal's Pontius' Alice	89
Ideal's Superior's Ethel	84
Ideal's Superior's Melanie	66
Lake Louise Royal Linda	114
Lakewood Opportunist	10
Lazy River Aces Flare	109
LushAcres Hermes' Beauty	171
LushAcres Hermes' Deanna	15
LushAcres Hermes' Denise	27
LushAcres Hermes' Elaine	25
LushAcres Hermes' Helen	18
LushAcres Hermes' Helene	28
LushAcres Hermes' Quality	9
LushAcres Hermes' Quest	8
LushAcres Valor's Bridie	32
LushAcres Valor's Dagmar	33
LushAcres Valor's Lillian	34
McDonald Farms Jolly Sarella	96
McDonald Farms Royal Collette	97
McDonald Farms Supreme Velma	92
Mulhocaway Butterfat Heartbeat	137
Mungle's Prince Bonnie	145
Naomi of Pre-Eminent Farm	70
Norgert's Royal Lenore	40
Northern A. Ina	29
Northern Hermes Caroline	21
Northern Hermes Elizabeth	22
Northern Hermes' Emory (Bull)	4
Northern Hermes Mary	20
Northern Hermes May Royalty (Bull)	3
Northern Hermes' Music	23
Northern Hermes' Valorie	19
Northern Hermes Vista	16
Northern Karen	17
Northern M. Golden	78
Oelker's Noble Joy	142
Orvaca Hermes' Dancer	43
Pre-Eminent Ace's Christine	80
Pre-Eminent Ace's Clarinda	103
Pre-Eminent Ace's Cory	173
Pre-Eminent Ace's Diamond	81
Pre-Eminent Ace's Duty	72
Pre-Eminent Ace's Ella	82
Pre-Eminent Ace's Evelyn	112
Pre-Eminent Ace's Flare	110
Pre-Eminent Ace's Gracious	111
Pre-Eminent Ace's Louisa	83
Pre-Eminent Ace's Netoria	74
Pre-Eminent Ace's Sally	174
Pre-Eminent Ace's Viola	135
Pre-Eminent Bonny Lucinda	132
Pre-Eminent Bonny Mae	158
Pre-Eminent Bonny Rita	113A
Pre-Eminent Buttercup	63
Pre-Eminent Cascade's Mae	157
Pre-Eminent Comet's Blossom	95
Pre-Eminent Cynthia	69
Pre-Eminent D. Alicia	123
Pre-Eminent D. Cloreen	172
Pre-Eminent D. Maggie	124
Pre-Eminent D. Vionetta	161
Pre-Eminent Fiddler's Cynesta	155
Pre-Eminent Fiddler's T. Susie	73
Pre-Eminent Fina	30
Pre-Eminent Golden Gloria	152
Pre-Eminent Happy Actress	167
Pre-Eminent Happy Chloe	149A
Pre-Eminent Happy Dancer	117
Pre-Eminent Happy Della	118
Pre-Eminent Happy Detoria	75
Pre-Eminent Happy Dora	176
Pre-Eminent Happy Dorane	168
Pre-Eminent Happy Linda	115
Pre-Eminent Happy Pina	31
Pre-Eminent Happy Qualitina	46
Pre-Eminent Happy Tisket	175
Pre-Eminent Happy Trixie	88A
Pre-Eminent Happy Velma	93A
Pre-Eminent Hermes' Cameo	24
Pre-Eminent Jolly Carol	37
Pre-Eminent Jolly Crest	11
Pre-Eminent Jolly Lillian	35
Pre-Eminent Jolly Vanette	154
Pre-Eminent Merry's Mermaid	108
Pre-Eminent Noble Linda	116
Pre-Eminent Proud Chloe	151A
Pre-Eminent Proud Della	169
Pre Eminent Proud Doris	146
Pre-Eminent Proud Fanny Glen	91
Pre-Eminent Proud Fantine	177
Pre-Eminent Proud Marguerite	120
Pre-Eminent Proud Song	38
Pre-Eminent Proud Thrift	98
Pre-Eminent Proud Virginia	170
Pre-Eminent Proud Zella	122
Pre-Eminent Regal Conquest (Bull)	2
Pre-Eminent Regal Golden	79
Pre-Eminent Regal Quella	14
Pre-Eminent Regal Quest	13
Pre-Eminent Renee	159
Pre-Eminent Sally Jane	90
Pre-Eminent S Beauty	26
Pre-Eminent S. Blossom	94
Pre-Eminent S. C. Clarinette	104
Pre-Eminent S Chloe	151
Pre-Eminent Sensation	165
Pre-Eminent S. Harmony	141
Pre-Eminent Sunny Bettee	130
Pre-Eminent Sunny Clarissa	127
Pre-Eminent Sunny Crest	12
Pre-Eminent Sunny Dancer	105
Pre-Eminent Sunny Daybreak	48
Pre-Eminent Sunny Demoiselle	128
Pre-Eminent Sunny Estelle	126
Pre-Eminent Sunny Judith	125
Pre-Eminent Sunny L. Netoria	76
Pre-Eminent Sunny Merry Song	39
Pre-Eminent Sunny Secret	65
Pre-Eminent Sunny Tibby	129
Pre-Eminent Sunny Velma	93
Pre-Eminent Sunny Violin	134
Pre-Eminent T. Dora	150
Pre-Eminent T. Dorcas	148
Pre-Eminent T. Lenore	41
Pre-Eminent Trudy	149
Pre-Eminent Welcome Alice	138
Prestdale B. Vionetta	160
Rich Neck A. Secret	64
Riverview Lou's Sadie Mae	156
Rosewood Princess Janet	42
Velvet of Pre-Eminent Farm	86
White Lick Network's Vamp	85
White Lick Private's Nora	67
Woodacres Leader's Clarinette	102
Yellow Creek M. Favor	139

Only the ancestry of the registered animals in this catalog and selected official performance data have been verified by The American Guernsey Cattle Club.

CATALOG COMPILED AND PRINTED BY
THE AMERICAN GUERNSEY CATTLE CLUB • PETERBOROUGH, N. H.

Pre-Eminent Farm

Guernsey Dispersal

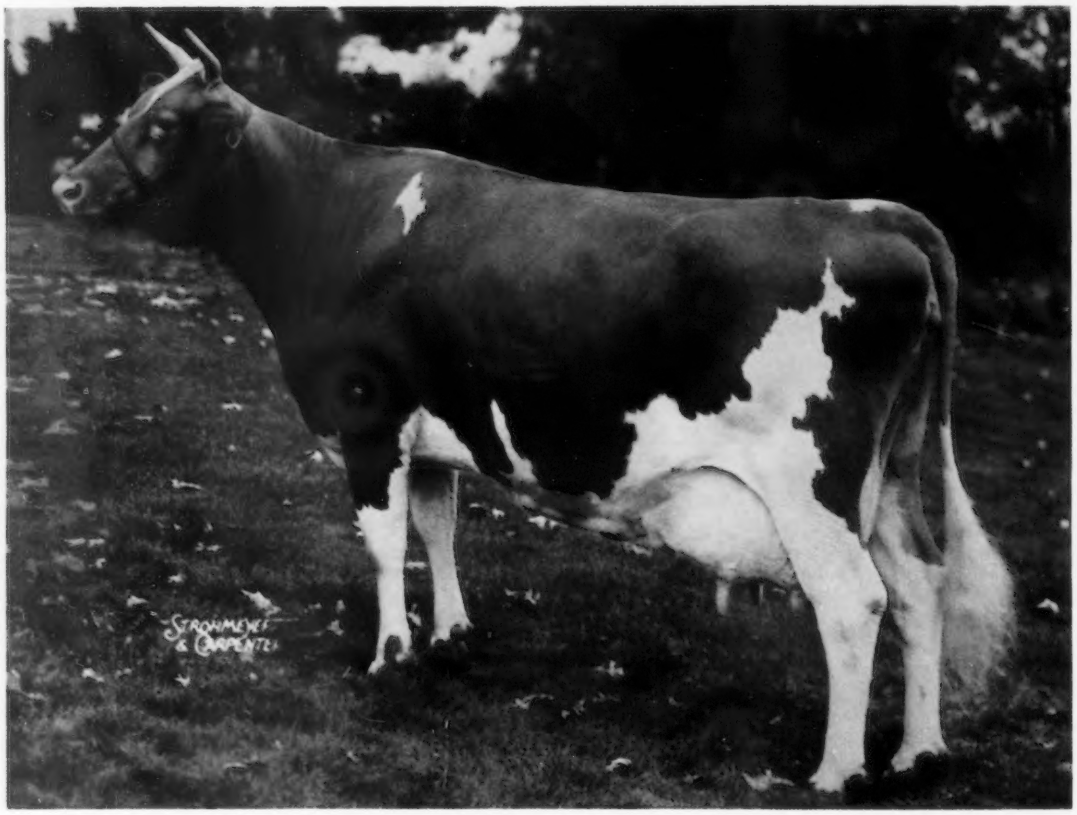

HAGAN FARMS MERRY SONG

7 TIMES EXCELLENT – SELLING

15564 lbs. milk, 817 lbs. fat, 5yrs - 305C - 3x

12378 lbs. milk, 727 lbs. fat, 7yrs - HIR - 305 - 2x

Senior and Grand Champion at both the National and International 3 Times

ALL-AMERICAN AGED COW 2 TIMES

Monday, June 26, 1961 at the Farm

GALLATIN, MISSOURI

WHAT THE COWS ARE DOING

OFFICIAL ADVANCED REGISTER RECORDS

A minimum of 270 days in milk is required for publication of AR records. The records of cows in a herd owned by individuals other than the herd owner are published under the herd owner. It is impossible to publish them separately.

OWNER AND RECORD	Age	Days In Milk	Lbs. Milk	Lbs. B. Fat
ADOHR FARMS, CAMARILLO, CALIF.				
Adohr Monty Verne	4-7	365-3X	17795	752
s. Adohr Peter Pan Monty		d. Adohr Premier Verne		
Adohr Peter Pan Floretta	3-7	365-2X	13291	718
s. Adohr Peter Pan		d. Adohr Royal Florette		
Adohr Butterfat Missy	2-6	365-3X	11868	699
s. Western Glow Butterfat Anchor		d. Adohr Peter Pan Miss		
Adohr Mark Gleamer	2-6	305-3X	10112	487
s. Adohr Pioneer Mark		d. Adohr Hornet Gleamer		
BEDFORD, F. T., NYALA FARM, GREENS FARMS, CONN.				
Nyala Kings Sparkler	7-0	365-2X	15205	782
s. Fairlawn Ermine's King		d. Nyala Honor's Brilliant		
CHATHAM, THURMOND, ESTATE, KLONDIKE FARM, ELKIN, N. C.				
Klondike Edictors Erilda	4-11	305-2X	7121	306
s. Klondike Premost Edictor		d. Klondike Raider's Hilda		
Klondike Raiders Beatrice	3-4	365-2X	9800	510
s. Klondike Hollriaider		d. Klondike Premost Actress		
Klondike Romulus Vanity	3-4	305-2X	9062	457
s. Klondike Romulus		d. Klondike Premost Vanity		
Klondike Romulus Cerone	2-6	365-2X	10306	485
s. Klondike Romulus		d. Klondike Premost Dione		
Klondike Ferns Drucie	2-5	305-2X	7688	397
s. Klondike Fernmost		d. Klondike Raider's Drucie		
COTTING, C. E., CHEDCO FARM, BERLIN, MASS.				
Chedco Princess Barbara	4-3	305-2X	9576	564
s. Chedco Coronation Prince		d. Fairlawn Actor's Barbara Jo		
Chedco Princess Sally	4-1	305-2X	11000	589
s. Chedco Coronation Prince		d. Chedco Sally Girl		
DUNWALKE FARM, FAR HILLS, N. J.				
Dunwalke C Glory	3-6	305-2X	8113	464
s. Dunwalke F. Commander		d. Dunwalke N. K. Gem		
GOODMAN, HARVA A. & SONS, MER-DON'S FARM, LIMA, OHIO.				
Alpine Rose Royal Vicky	5-4	365-2X	14409	747
s. Florham Prince Royal		d. Alpine Rose V. Fanciful		
Mer-Don R Carol Ann	3-11	305-2X	7913	344
s. McDonald Farms Ideal Raritan		d. Mer-Don's Steadfast Karolyn		
Alpine Rose R Lady Faith	3-6	365-2X	13986	858
s. Florham Prince Royal		d. Alpine Rose Faithful		
HOMINY HILL FARMS DIVISION, PLEASANT FARMS DAIRY, INCORPORATED, FREEHOLD, N. J.				
Llan Fair Counts Julia	10-2	365-3X	16687	916
s. Coldspring's Beauty's Count		d. Foremost Royal's Julietta		
Hominy Hill Musical Leda	6-1	305-2X	11717	601
s. Hominy Hill Musician		d. Hominy Hill Majestic's Luella		
Hominy Hill Princess Harmony	3-9	305-2X	10205	551
s. Hominy Hill Coronation Prince		d. Flying Horse Master's Harp		
Hominy Hill Champion Queen	3-9	305-2X	10271	538
s. Hominy Hill Champion		d. Fairlawn Performer's Dairygirl		
JOHNSON, ARNIE & BRUCE A., GRANGER, WASH.				
Rozacres Dixie	2-6	365-2X	9145	491
s. Fordridge Colonel		d. Rozacres Delia		
Rozacres Nyda	2-10	305-2X	7739	415
s. Fordridge Colonel		d. Rozacres Nevaline		
Rozacres Nylon	2-5	365-2X	9310	542
s. Fordridge Colonel		d. Nylon of Chinook		
McCLELLAND, W. T. & SON, SHAMROCK GUERNSEY FARM, TUCSON, ARIZ.				
Goose Valley Louella	11-1	305-2X	11578	527
s. Brian Boru King's Patriot		d. Goose Valley Lucy		
Martin Hornets Priscilla	5-11	305-2X	15120	628
s. Franchester King's Hornet		d. Adohr Beau's Precise		
Shamrock A Loreli	3-8	305-2X	9911	515
s. Shamrock S. Actor		d. Goose Valley Louella		
Chelten Hardwicks Starling	3-9	365-2X	11866	561
s. Fairlawn K. Hardwick		d. Seco Forward's Starling		
PACK, GEORGE T., LAUXMONT FARMS, WRIGHTSVILLE, PA.				
Witchwood M Nan	7-10	365-3X	15875	782
s. Witchwood H. Midnight		d. Witchwood H. Lemah		
REEVES, S. J., QUARRY HILL FARM, DOVER, OHIO.				
Quarry Hill Aces Peggy	2-3	305-2X	11724	564
s. Quarry Hill's Ace		d. Quarry Hill's Pre Peggy		
STRINGFELLOW, W. B. & SON, HILLBRIGHT FARMS, CHESTER, S. C.				
Hillbright Farms Poteet	3-3	305-2X	10636	493
s. Wyno Beau's Epic		d. Hillbright Royal Brightness		

WHAT THE COWS ARE DOING

OFFICIAL HIR AND DHIR RECORDS

HIR and DHIR records must equal or exceed 436 pounds of butterfat on a mature equivalent 305-2X basis and have a minimum of 270 days in milk in order to be published in the Guernsey Breeders' Journal. The records of cows in a herd owned by individuals other than the herd owner are published under the herd owner. It is impossible to publish them separately. ¶ This symbol before the owner's name indicates DHIR.

OWNER AND RECORD	Age	ACTUAL RECORD Days In Milk	Lbs. Milk	Lbs. B. Fat
ALABAMA				
¶ST. BERNARD COLLEGE, PLACID OAKS FARMS, SAINT BERNARD				
Placid Oaks B Polly	6-10	305-2X	13450	564
s. Foremost St. Bernard		d. Antonia of St. Bernard		
Benedictine Pilgrim Victoria	2-8	305-2X	8490	409
s. Foremost Footprint's Pilgrim		d. Placid Oaks B Victoria		
Benedictine Pilgrim Regina	2-7	305-2X	10370	459
s. Foremost Footprint's Pilgrim		d. Regina of Saint Bernard		
ARIZONA				
ARIZONA, UNIVERSITY OF, TUCSON				
U of A YC Emblems ACC Mildred	5-5	305-2X	10384	501
s. Yellow Creek King's Emblem		d. U. of A. Royal Mildred		
U of A Sultan AED Myth	3-7	305-2X	11507	504
s. Shamrock General's Sultan		d. U. of A. Clarren's ACJ Millie		
ARKANSAS				
WASSON, H. J., ERWIN FARMS, CONWAY				
Midway B F Beatrice	4-3	305-2X	15203	611
s. Brockwell C. F. Forman		d. Midway Blanche		
Erwin Farms A Golden	3-8	305-2X	10998	449
s. Oak Hollow Ardell's Adair		d. Elvadale S. P. Gold Star		
CALIFORNIA				
BOOS, WALTER D., CREST VIEW FARM, REEDLEY				
Pleasant Views Penelope	8-3	305-2X	9779	482
s. Palmway's Select Leader		d. Sierra Dream Girl		
Crest Views Select L Marcelle	6-5	283-2X	10913	523
s. Palmway's Select Leader		d. Sierra's Mayflower		
CALIFORNIA STATE POLYTECHNIC COLLEGE, SAN LUIS OBISPO				
Poly. Jepson Radiant	6-1	305-2X	10374	528
s. McDonald Farms Jepson		d. Polytechnic Regal Rhoda		
Polytechnic Jolly Sylvia	3-1	305-2X	9410	495
s. McDonald Farms Jolly Ulster		d. Polytechnic Jepson Sylvana		
FARNSWORTH, HOWARD G., DORELLA FARM, PLANADA				
Dorella Soldiers Lassie	14-2	305-2X	8053	402
s. Dorella Rival's Soldier		d. Dorella Elect's Soldier		
Dorella Guardsmans Nina	9-5	305-2X	10471	529
s. Meadow Lodge Guardsman		d. Dorella Soldier's Nettie		
Dorella Archers Estrella	8-9	305-2X	8641	440
s. Douglaston Baron Archer		d. Dorella Royal's Esther		
Dorella Guardsmans Serenade	7-10	305-2X	13044	548
s. Meadow Lodge Guardsman		d. Dorella Royal's Sequella		
Dorella Laddies Madge	6-3	305-2X	10545	489
s. Dorella Archer's Laddie		d. Dorella Guardsman's Minx		
Dorella Sheiks Jerusha	5-3	305-2X	10343	542
s. Dorella Archer's Sheik		d. Dorella Guardsman's Judith		
Dorella Sultans Ellen	5-2	305-2X	12200	631
s. Dorella Guardsman's Sultan		d. Dorella Soldier's Elvina		
Dorella Challengers Lula Belle	4-4	305-2X	11319	570
s. Dorella Archers Challenger		d. Dorella Apis' Luanna		
KERN COUNTY UNION HIGH SCHOOL, BAKERSFIELD				
Dorella Guardsmans Damsel	12-0	305-2X	10374	493
s. Meadow Lodge Guardsman		d. Dorella Soldier's Diane		
Lone Palm Cals Naan	6-9	305-2X	9975	517
s. Kerndale Phillipa's G. Cal		d. Franmaur Prince's Nancy		
KESSLER, W. AROLD, BAY MEADOW FARM, GALT				
Bay Meadow Billys Charlotte	4-4	305-2X	13141	507
s. Burger's Place Billy		d. Camellia's Charlot		
Bay Meadow Drummers Rena	2-8	300-2X	10742	483
s. Bay Meadow Billy's Drummer		d. Bay Meadow Elite's Reva		
Bay Meadow Billys Mona	2-7	294-2X	8550	389
s. Burger's Place Billy		d. Bay Meadow Elite's Mina		

Regular Registration, Like Continuous Testing, Makes Your Guernseys Worth More . . .

ROCKVIEW MILK FARMS, NORWALK
Rockview Farms Phyllis 7-7 305-2X 11274 525
s. Fairlawn Actor's Cavalier d. Happyholme D. R. Phyllis
Rancholm L Priscilla Lou 7-8 294-2X 11766 488
s. Western Glow Royal Laird d. Royal's Priscilla Lou
Rockview Farms Holdah 4-11 305-2X 12144 485
s. Ideal's Susie's Supreme d. Rockview Farms Annette
Toppers Jenette 4-1 305-2X 8694 426
s. Plattco Hector Topper d. Plattco Lubas Ida
Jewelocks R Gloria 2-7 305-2X 11479 527
s. Hominy Hill Coronation Rex d. Jewelock's Goldie
VINCENT, L. E., CLOVERDALE FARM, CHICO
Chukluck Br. Helena 4-1 305-2X 8512 469
s. Chukluck Brigadier d. Skagit Glow Helen
Cloverdale Socialite Margie 3-9 305-2X 9585 466
s. Fairlawn K. Slogan d. Cloverdale Mable's K. Margie
Starlights Babs 2-8 305-2X 9786 510
s. Douglaston Baron Archer d. Golden Butte Starlight
Cloverdale Socialite Kathy 3-0 305-2X 9091 510
s. Fairlawn K. Slogan d. Cloverdale Countess Kitty
Cloverdale Socialite Glad 2-8 305-2X 9019 441
s. Fairlawn K. Slogan d. Goldie's Gladyse of Cloverdale
Cloverdale Socialite Dolly 2-7 305-2X 7500 398
s. Fairlawn K. Slogan d. Cloverdale Debbie's K. Duchess
Cloverdale Socialite Lois 2-6 305-2X 7988 410
s. Fairlawn K. Slogan d. Cloverdale Countess Lorna

CONNECTICUT

AUERBACH, BEATRICE F., AUERFARM, BLOOMFIELD
Auer Performers Inez 6-10 305-2X 8781 452
s. Fairlawn Memoir's Performer d. Auer Master's Ivy
Auer Performers Rhodora 3-7 305-2X 12386 607
s. Fairlawn Memoir's Performer d. Auer Master's Rosebloom
BERKE, SAMUEL, DEEP LAKE FARM, LAKEVILLE
Gilderdale Queen Lassie 11-2 305-2X 9919 578
s. Bog Meadow Silver King d. Evelina of Meadow Brook
Flintmere C Patty 6-8 305-2X 12509 672
s. Bethway Farms Be Conquest d. Langmore Pat's Inheritance
Hominy Hill Champion Fame 6-1 305-2X 13985 688
s. Hominy Hill Champion d. Hominy Hill King's Francine
Adell Farm Actress F Dawn 6-1 302-2X 12412 598
s. Fritzlyn Jeanette's Flash d. Orkil Farms Majesty's Actress
Deep Lake Charity 5-4 305-2X 9230 461
s. Wheeler Acres Pharaoh d. Happy Valley Leader's Beauty
Gilderdale Golden Ann 5-9 305-2X 17294 798
s. Gilderdale Golden Valor d. LushAcres Boswell's Annie
¶BRISCOE, JOHN D., SILENT MEADOW FARM, LAKEVILLE
Silent Meadow Honey Suckle 6-8 305-2X 11780 605
s. Silent Meadow Commander Chief d. Silent Meadow Delphinium
Silent Meadow Jolly 4-1 305-2X 12440 615
s. Wethersfield Majesty d. Silent Meadow Folly
Silent Meadow Jackdaw 4-4 295-2X 9660 457
s. Old Homestead C. A. B. A. Phareka d. Silent Meadow Hickadaa
Silent Meadow Jetta 4-9 305-2X 11460 611
s. Old Homestead C. A. B. A. Phareka d. Silent Meadow Greta
Silent Meadow Joretta 4-5 305-2X 11580 509
s. Gwynllan Predictor d. Silent Meadow Zoretta
Silent Meadow Kem 4-0 305-2X 9610 486
s. Caumsett Creator d. Silent Meadow Jim's Gem
¶BURKE, EDMUND S., GLADVIEW FARM, WOODBURY
Gladview L Mitzi 4-7 305-2X 12280 577
s. Nyala Prince's Laddie d. Gladview Maude
Gladview L Sarita 4-5 305-2X 12970 692
s. Nyala Prince's Laddie d. Gladview Sophie
EDDY, CLARA W., THORN TREE FARM, NEWINGTON
Biscoe Larsa Lenfestey 11-2 305-2X 11675 631
s. Fairlawn K. Senator d. Biscoe Lara Lenfestey
Fenrock Lizette 9-11 305-2X 12087 603
s. Hidden Valley Superman d. St. George Lizette
Eddythorn W Latona 6-2 305-2X 12566 590
s. Nyala Prince's Wasp d. Oak Crest D. Actress
Eddythorn J Harmonia 4-3 305-2X 12733 616
s. Eddythorn Jove d. Fenrock Demuth
Eddythorn A Arabella 3-5 305-2X 10351 507
s. Bethway Farms O. Anthony d. Eddythorn W. Italia
¶EVARTS, KATHARINE A., COBBLE HILL FARM, KENT
Cobble Hill Lassie 4-3 305-2X 13720 498
s. Imperial Rival of Shad Blow d. Cobble Hill Girlie
Cobble Hill Jeanette 4-2 296-2X 11280 542
s. Wethersfield Majesty d. Cobble Hill Ginny
Cobble Hill Nettie 2-3 305-2X 12480 627
s. Deershorn Knight d. Cobble Hill Ettie
FARRINGTON, GILBERT R., PINE VISTA FARM, WEST WILLINGTON
Fern Wood Brilliant Rosa 6-8 305-2X 14790 713
s. Langmore Prem Brilliant d. Fern-Wood R. Rosella
Fern Wood Actors Hilda 4-9 300-2X 14755 684
s. Langmore Actor d. Fern-Wood R. Polly
¶FAULKNER, F. SHEFFIELD, GOLDEN HERD FARM, WILTON
Elmhaven B Hope 6-8 305-2X 15140 675
s. Charlescote Broadcaster d. Elmhaven Starboy's Hildegarde
Gladview Janet Judy 6-8 305-2X 13600 579
s. Locust Grove H. Planet d. Gladview Janet
Magyars Phoebe Rose 8-10 275-2X 10700 505
s. Rosewald Merry Lad d. Morrissey Farms Della
Elmhaven D G Iris 3-3 305-2X 11920 575
s. Dunwalke B. V. Genius d. Maple Shade Cornelius' Isis
Towpath Chiefs Gingham 4-6 305-2X 12920 589
s. Moreau Farms Chief d. Towpath P. Gingham
¶GILLMOR, R. D., BETHWAY FARM, BETHANY
Leeside Southern Loyal Friend 9-6 274-2X 9350 469
s. Sterlingold Premier d. Leeside Champion Friend
Red Fox Farm Comfy 7-7 292-2X 11700 552
s. Flying Horse Melodia's Phil d. Willy-O-Lou's Theoria
Bethway Farms Le Primrose 7-3 296-2X 10500 525
s. McDonald Farms Le Pretor d. Bethway Farms Nar. Primrose
Bethway Farms Conqueror Fairy 5-5 305-2X 11050 558
s. Bethway Farms O. Conqueror d. Bethway Farms Meads Farita
Golden Harvest Rose Queenie 5-2 278-2X 10110 530
s. Gardenville Rose King d. Three D's Commander's Queen
Cornell Jewels Star Vieda 3-4 305-2X 9330 410
s. Drake Farms Jewel's Star d. Cornell Pharaoh Vieta
¶GRADY, MILDRED T. & JOSEPH T., LEBANON
Highland Farm Daisys Dale 3-6 305-2X 9390 443
s. Eolia Vinetta Prince d. Our Own Daisy
¶HARRIS, HARRY, STONY BATTER FARM, CORNWALL BRIDGE
Pineholm Cliquot 3-11 305-2X 10690 484
s. Pineholm Caroler d. Pineholm High Watch
Pineholm Calendula 3-7 305-2X 9570 489
s. Pineholm Caroler d. Pineholm Balanda
Pineholm Carolers Cancan 2-5 305-2X 8710 474
s. Pineholm Caroler d. Sunny Lea Judy's Clarice
HOOPER, WILLIAM, FENN HILL FARM, HARWINTON
Fenn Hill Stella 5-1 305-2X 10644 532
s. Fenn Hill Duke d. Fenn Hill Ella
Fenn Hill Donna 4-5 305-2X 10066 438
s. Alfadino Farms Radiant Pharoah d. Fenn Hill Marjorie
¶HOUSATONIC FARMS, INCORPORATED, SOUTHBURY
Housatonic Farms S Melody 9-0 305-2X 11870 495
s. Quanqual Star Bower d. Housatonic Farms' Lady
Housatonic Farms P Missy 6-9 305-2X 11030 548
s. Flying Horse Rose's Phil d. Housatonic Farms' Melissa
¶JOHNSON, W. L., JR., FAR FIELDS FARM, WASHINGTON
Far Fields Marita 7-10 305-2X 11680 476
s. Far Fields Nutmeg d. Far Fields Jacquita
Far Fields Mistress 7-6 305-2X 10980 461
s. Far Fields Nutmeg d. Far Fields Miss
Far Fields Jeano 6-7 305-2X 12580 524
s. Far Fields Nutmeg d. Far Fields Jean
Far Fields Lillabet 6-6 305-2X 11010 590
s. Greenway Cavalier d. Far Fields Elizabeth
¶LARKIN, HOWARD T., BEDLAM FARM, MIDDLEBURY
Partridge Monarchs Finch 11-9 305-2X 11720 563
s. Poniton Sweet Brier's Monarch d. Ashland Sequel Flossy
Partridge Harlequin 7-2 292-2X 13470 679
s. Fairlawn K. Warrior d. Partridge K. H. Halcyon
Partridge Galaxy 6-3 298-2X 10870 497
s. Fairlawn K. Warrior d. Partridge R. Grackle
Mt. Fair Biscoes Annabella 6-10 305-2X 12410 664
s. Biscoe Explicit d. Mt. Fair Noble's Ann
Partridge Kildare 4-10 305-2X 15430 792
s. Fairlawn K. Warrior d. Partridge C. Killdeer
Bedlam Western Star 3-6 305-2X 13010 614
s. Bedlam King's Cowboy d. Cloverluck Princess Shangri-La
Partridge H. N. Hasty 3-2 305-2X 9980 462
s. McDonald Farms High Novelty d. Brookside Em. Hardy
Partridge Illustrious May 3-3 305-2X 9810 556
s. Onahill Illustrious d. Onahill H. Maureen
¶McCANN, FRASIER W., GOLDEN HARVEST FARM, BRIDGEWATER
Locust Grove I Berta 12-1 301-2X 10280 542
s. Fairlawn H. Invincible d. Carbright's Bertha
Lynbrook Royal Levity 11-0 305-2X 11030 473
s. Lynbrook Prince Royal d. Lynbrook Levity's Precept
Random Primadonna 10-5 305-2X 8560 464
s. Riegeldale Conqueror's Sheik d. Random Premiere
Golden Harvest Rose Hilda 8-3 279-2X 8670 450
s. Gardenville Rose King d. Harriet of Lower Round Top
Golden Harvest Cor Spouse 4-6 305-2X 10870 555
s. Fairlawn Actor's Corinthian d. Golden Harvest Commander Mate
Golden Harvest Rose Syncophant 4-2 297-2X 8640 465
s. Gardenville Rose King d. Mt. Ephraim Challenger's Sybil
Golden Harvest Rose Mignonette 3-0 305-2X 9270 476
s. Gardenville Rose King d. Riverview General's Mignonette
Golden Harvest Rose Floret 3-10 299-2X 8490 482
s. Gardenville Rose King d. Fairlawn K. Floret
Golden Harvest C Petunia 2-5 305-2X 8140 407
s. Nyala Supreme Commander d. Wilgorlan Farms Petite
Golden Harvest L Mala 2-3 305-2X 8640 425
s. Sterlingold Lord Wilgorlan d. Golden Harvest Cor. Mate
¶MERRITT, RICHARD H., "MERIT GUERNSEYS", FARMINGTON
Hillcrest Gay Edith 7-2 299-2X 10610 585
s. Elmstead Foremost Pilot d. Webotuck Gay Princess Mab
¶PRATT, GEORGE D., JR., SUNNY VALLEY FARM, NEW MILFORD
Sunny Valley A Vernons Sunny 5-5 294-2X 9200 502
s. Sunny Valley Archer's Vernon d. Sunny Valley R's Sunshine
Sunny Valley F Prince Senora 3-5 305-2X 8040 419
s. Fairlawn Prince's Demonstrator d. Sunny Valley Archer's Senora
Sunny Valley Actors Gem 2-11 305-2X 8850 444
s. Sunny Valley Actor d. Sunny Valley A. Vernon's Gem
Sunny Valley A Vernons Jolly 2-7 305-2X 10220 490
s. Sunny Valley Archer's Vernon d. Sunny Valley Major's Josie
Sunny Valley F Prince Immorta 2-6 305-2X 9380 470
s. Fairlawn Prince's Demonstrator d. Sunny Valley C. Favor Immorta
Sunny Valley Charmings Edith 2-6 305-2X 10420 484
s. Sunny Valley Prince Charming d. Sunny Valley F. Major Edith
¶ROSENBAUM, FRANCIS F., LAKELAND FARM, WILTON
Nyala Antons Joy 6-7 305-2X 11460 650
s. Douglaston Challenger's Anton d. Sterlingold Mirth
Lakeland Happy Holiday 4-1 305-2X 8320 525
s. Wethersfield Majesty d. Lakeland Waltz
¶ROSENBLAD, CHARLES E., HILLSIDE FARM, DEEP RIVER
Knights Lila of Hillside 3-10 305-2X 9910 548
s. Goldenrod's Knight of Hillside d. Jewel's Luella of Hillside
¶SIBBALD, DAVID, GRASSLAND FARM, SALISBURY
Sunny Brae Countess Liza 6-10 305-2X 9960 490
s. Green Meads Count Gordon d. Sunny Brae Peerless Lillie
Grassland Pharaohs Linda 5-4 305-2X 14280 552
s. Fra-Mar Pharaoh d. Sunny Brae Countess Linda

KEEP YOUR REGISTRATIONS UP-TO-DATE

Grassland Royal Rosette 4-6 293-2X 10740 466
s. Silver Mt. Imperial's Royal d. Silver Mt. Toro's Mayqueen
Grassland Joshuas Minnie 3-2 300-2X 11810 575
s. Deep Lake Joshua d. Golden Harvest C Minerva
¶SINGLETON, JOSEPH L., SKIFF MT. FARM, SHARON
Skiff Mt. Popsickle 3-3 305-2X 10910 471
s. Old Homestead C. A. B. A. Phareka d. Nabor Farm's Chapop
SLATE, REGINALD W., MAISHEPAUG FARM, LITCHFIELD
Maishepaugs K Maurette 2-2 305-2X 7459 423
s. Deershorn Knight d. Broad Hill P Maureen
¶SPENCER, WINTHROP W. & MARIGOLD C., SPENCER FARM, WATERTOWN
Marwin Lady May 10-11 305-2X 14680 771
s. Webotuck Prince d. Falconridge Queen Anne
Marwin Lady Flora 6-11 298-2X 9380 512
s. Ace's St. Nick of Tamarack Hill d. Mt. Fair Dent's Rosita
¶TAYLOR, WILLIAM MARVIN, SHOREACRES FARM, EAST NORWALK
Shore Acres Joan 4-0 305-2X 9690 525
s. Nyala Honor's Producer d. Shore Acres Forward
TRYON, CHARLES H. & RALPH G., JR., TRYON FARM, SOUTH GLASTONBURY
Tryon Farm A Anna 4-7 283-2X 6996 503
s. Lynbrook Cherub Andy d. Lynbrook M. B. W. Annie
Tryon Farm P Petrina 2-3 305-2X 7597 402
s. Lynbrook Royal Prestige d. Eastleigh F. Petite

DELAWARE

¶DELAWARE, UNIVERSITY OF, NEWARK
U of D Champion Eve 3-4 305-2X 8110 411
s. Zeitler Champion's Faithful d. Hill Girt Majesty's Octavia
ZEITLER BROTHERS, ZEITLER FARMS, NEWARK
Zeitler Actors De France 5-8 305-2X 10951 513
s. Zeitler's Nanita's Actor d. Zeitler's Prediction Bessie
Fairfield Trumpeters Anthem 4-5 305-2X 11513 484
s. Fairfield Insect's Trumpeter d. Fairfield's Genius Dianthus

FLORIDA

CASEY, WILBUR J. & KATHRYN W., BAYOU VISTA FARM, LARGO
Cool Spring Matchmakers Etta 8-3 305-2X 9952 450
s. Wilgorlan Farms Matchmaker d. R. F.'s Jester's Essie
Bayou Vista Mack Sally 2-4 305-2X 8981 398
s. Pleasant View Ray Mack d. Linda Lou's Secret
Bayou Vista Lady Doris 2-3 305-2X 8049 373
s. Noble Fawn Kingman d. Bayou Vista Golden Dorcas
Bayou Vista Belmont Paula 3-10 305-2X 9505 436
s. Belmont View Gazer Mike d. Meadow View's Jewel Pearl
WARD, CARROLL L., JR., LAY LAINE GUERNSEY FARM, GOLDENROD
Wardhaven Martha Christine 8-4 305-2X 9040 459
s. Quail Roost Noble Spur d. Christine of North View
Brays Island La Celia 5-11 305-2X 9447 450
s. McDonald Farms Le Reliance d. Brays Island Majesty Celia
Wardhaven Martha M Liza Jane 6-2 305-2X 9844 493
s. Quail Roost Noble Spur d. Wardhaven Max Liza Jane
Lookwell Royal Ellen 4-3 305-2X 8228 417
s. Flying Horse General's Royal d. Flying Horse Harmony's Elena
Fraserdale Rexs Kella 4-5 305-2X 11677 626
s. McDonald Farms Pre Rex d. Kelmar Lulu's Gem

IDAHO

DAVIS, ROBERT S. & MYRTLE M., IDACREST GUERNSEY FARM, KUNA
Idacrest B. Marylou 6-3 351-2X 15576 677
s. Nyala Ermine's Bonanza d. Idacrest Noble Merry
Graysmarsh Princess 3-8 307-2X 9520 559
s. Noelbrook Donson d. Noelbrook Twilight's Patsy
LUCE, J. K., LU-ACRES FARM, NAMPA
River Road Hollistars Laurie 5-4 314-2X 11105 498
s. Lake Louise Rose Hollistar d. River Road Libby
Lu-Acres N Penny 4-0 303-2X 10032 470
s. Ubilla Nobleman d. Lu-Acres George's Princess
Lu-Acres B Juliet 3-6 322-2X 10163 511
s. Lu-Acres D. Baron d. Lu-Acres George's Judy
Riverview Promises Belladonna 2-4 315-2X 10978 550
s. Riverview Malita's Promise d. Riverview Cascade's Desiree

ILLINOIS

¶ERDMAN, MYRON E., MYOWN GUERNSEY FARM, CHENOA
Ideals Standbest Alice 5-7 299-2X 9830 538
s. Ideal's Standbest d. Ideal's May Royal's Alice
KING, HIRAM A., HI-DOT GUERNSEY FARM, KNOXVILLE
Hi-Dot M C Kim 4-4 305-2X 10116 552
s. Curtiss Candy Marie's Curtiss d. Hi-Dot Bonnie's Kathy
McNAUGHT, GERTRUDE, ROLLING ACRES, ELGIN
Norgerts Royal Jewel 7-3 305-2X 12161 533
s. Foremost Quantity's Royal d. Woodacres Honor Jewel
Norgerts Royal Jan 4-3 305-2X 9343 442
s. Foremost Quantity's Royal d. Norgert's Pretoria's Jan
Norgerts Scotsman Shirley 4-2 280-2X 7759 418
s. Boulder Bridge Scotsman d. Shirley of The Annadale
Norgerts Alexis Carola 3-2 305-2X 11287 535
s. Norgert's Alexis Scotsman d. Norgert's Royal Carolyn
Norgerts Quebec High Betty 2-3 304-2X 9809 516
s. Norgert's Quebec Scotsman d. Norgert's High Strung Betsy
Norgerts Commander Paula 2-1 305-2X 9894 512
s. Norgert's Royal S. Commander d. Roes-MOR Victor Paula
Norgerts Master F Diana 2-0 305-2X 8702 476
s. Norgert's Scotsman Master d. Norgert's Footprint Diana
ODLUM, W. H., ROSEWOOD FARMS, ROSELLE
Burton Lane Steadfast Beauty 5-2 305-2X 12187 640
s. McDonald Farms Steadfast d. Boulder Bridge Sylph
Rosewood Proud Lennie 4-3 292-2X 9995 484
s. Norgert's Royal Diamond d. Wey Acres Colonel's Lennie
Homestead Iola Shirman 4-3 305-2X 9422 516
s. Ideal's Shirman d. Homestead Footprint's Iola
Rosewood Quebec Jewel 3-0 305-2X 12843 702
s. Norgert's Quebec Scotsman d. Rosewood Proud Jewel
Rosewood Quebec Mazie 2-4 305-2X 10131 492
s. Norgert's Quebec Scotsman d. Rosewood Model's Mazie
Rosewood S Nectar 2-1 305-2X 9123 429
s. Rosewood D. Squire d. Rosewood Princess Nocturne
Rosewood Bea Aline 2-0 305-2X 8540 439
s. Rosewood Royal Aristocrat d. Burton Lane Steadfast Aline
REUSCH, HARLAN E., HAZY HILLS FARM, ELIZABETH
Candy Hope of Hazy Hills 7-4 305-2X 9213 511
s. Curtiss Candy Levity Colonel d. Valiant's Pat's Sylvia
Hazy Hills J Cheerful 3-5 305-2X 9598 502
s. Elmwood Julien d. Candy Hopeful of Hazy Hills
Hazy Hills J Minnie 2-7 305-2X 10242 469
s. Elmwood Julien d. Candy Luxury of Hazy Hills
Hazy Hills J Rose 2-6 305-2X 8282 392
s. Elmwood Julien d. Candy Ina of Hazy Hills
Hazy Hills J Maida 2-6 305-2X 8602 392
s. Elmwood Julien d. Candy Fancy of Hazy Hills
Hazy Hills J Topsy 2-6 305-2X 7428 396
s. Elmwood Julien d. Peggy of Hazy Hills
Hazy Hills J Pamela 2-4 305-2X 6230 377
s. Elmwood Julien d. Pet's Princess of Hazy Hills

INDIANA

¶COLEMAN, HAROLD, GOLDEN HAVEN FARM, KOKOMO
Golden Haven Kings Helene 5-8 302-2X 9480 480
s. Ideal's Netoria's King d. Golden Haven Levity Helen
Golden Haven Kings Laughter 4-0 300-2X 9010 501
s. Ideal's Netoria's King d. Golden Haven Golden Lottie
¶CRAIG, REUBEN A., DR. & MRS., LEAFY LANE FARM, KOKOMO
Leafy Lane Pensive 2-4 305-2X 10200 519
s. Blakeford Transfer d. Leafy Lane Content
DIETRICH FARMS, INCORPORATED, BREMEN
Owens Place B V Dian 3-6 305-2X 8939 428
s. Dunwalke B. V. Grandeur d. Owen's Place A. P. Diana
DIETRICH FARMS, INCORPORATED & STANER, BOB, BREMEN
Owens Place Princess Betty 5-2 305-2X 12412 575
s. Sun-Blest Farms Crystal Prince d. Lookwell Bee
¶DUFF, W. F. & SON, "DUFFIELDS", LEBANON
Duffield Beryl 6-4 305-2X 10260 437
s. Duffield T. Peer d. Duffield D. Beatrice
Duffield S Mabel 5-3 300-2X 8860 447
s. McDonald Farms Fore Strong Boy d. Duffield J. Madge
Duffield M Pauline 3-5 305-2X 9070 441
s. McDonald Farms Mister Taylor d. Duffield G. Pat
Duffield P Janet 3-6 305-2X 11480 536
s. McDonald Farms Pre Sailor d. Jeannie Rose of Flytesdale
EBY, EVERETT J., MR. & MRS., LOOKWELL FARMS, ELKHART
Flying Horse Harmonys Elena 6-3 365-2X 10889 659
s. Flying Horse Melody Master d. Flying Horse Colonel's Elena
GROSSE, EDGAR E., GLENWOOD FARM, GOSHEN
Jennys Rose of Oakland View 4-4 365-2X 15048 728
s. Valley Set N. C. Laurel d. Arrow Jenny of Oakland View
¶HOCHSTETLER, LEVI R., U CREEK MEADS FARM, NAPPANEE
U Creek Dollys Goldie 6-10 305-2X 9610 472
s. Yellow Creek Merrymaker d. Senator's Daughter Dolly
U Creek C Dairymaid 4-4 305-2X 9370 463
s. Valley Set M. Cardinal d. U. Creek Celest's Melba
U Creek Lelas Rose 3-6 305-2X 9200 494
s. Yellow Creek Beacon King d. Villa Crest C. Lela
U Creek R K Susan 2-2 305-2X 8320 410
s. Villa Crest Prize King d. Terra Vista Rosina
U Creek M K Minuet 2-2 305-2X 8810 412
s. Villa Crest Prize King d. U. Creek Diana's Minuet
U Creek Kings Jennie 2-2 305-2X 9180 482
s. Yellow Creek Beacon King d. U. Creek C. Jennie
U Creek K Julia 2-2 305-2X 8830 473
s. Villa Crest Prize King d. U. Creek M.'s Julia
¶HOSTETLER, MERRITT F., MR. & MRS., MERLETA FARM, TOPEKA
Merleta Farms Darlene 4-5 300-2X 10150 488
s. Curtiss Candy Vanity Curtiss d. Lake Side Meadow Melba
¶LEHMANN, EDISON, PRAIRIE FARM, BERNE
Acmes Prairies Fan 8-2 302-2X 9650 484
s. Foremost Acme's Prairie d. Fannie of Old Home Farm
¶LOVELESS, ARTHUR R. & SON, WAWASEE GUERNSEY FARM, CROMWELL
Wawasee Courageous Princess 6-4 305-2X 11330 521
s. Normandy Courageous d. Wawasee Don's Patricia
Wawasee Generals Violet 2-3 305-2X 9030 450
s. Flying Horse Clarinet General d. Wawasee Courageous Rose
Franks Home Elsie 2-0 305-2X 9160 425
s. Antietam Royal Steadfast d. Brookside Caroline
McFARLAND, GUY & SONS, INDIANAPOLIS
Sunset Judith 5-4 305-2X 11962 603
s. Dunwalke B. V. Grandeur d. Sunset Superb Judy
METZGER, HOWARD & SONS, METZGER FARMS, CLAYPOOL
Triumphs Sandy Lee 11-4 305-2X 11885 566
s. Meadow Lodge King's Triumph d. Johnanna King's Sandra
¶NEWBY, JOHN L., SHERIDAN
Hanibals Petunia 3-8 305-2X 11630 568
s. Eagle Crest C. Hanibal d. Angler's Pansy
¶ORSBURN, FRANCIS & DAUGHTERS, ORSBURN'S FARM, KOKOMO
Fay of Orsburns Farm 8-0 305-2X 13520 848
s. Grain Meadow Chum's Triumph d. Betty of Orsburn's Farm
Dawn of Orsburns Farm 1-11 287-2X 7970 412
s. Grain Meadow Liberal's Hero d. Hope of Orsburn's Farm
¶RIEKE, GLENN T. & HOUSER, GEORGE H., LOCH LEVEN FARM, WATERLOO
White Lick Privates Ruberta 9-2 289-2X 8710 428
s. Flying Horse Amy's Private d. Ideal's Clarion's La Ruby
Orlandale L Milly 5-0 305-2X 10220 507

Regular Registration, Like Continuous Testing, Makes Your Guernseys Worth More . . .

s. Meadow Lodge Luminator — d. Orlandale Milton's Nellie
Franks Home C C Thelma 4-10 294-2X 11950 579
s. Curtiss Candy Levity Curtiss — d. Franks Home L. Trigger
Franks Home C C Parade 3-3 303-2X 11440 578
s. Curtiss Candy Count Curtiss — d. Brookshire Caroline
Arrowcrest Glory Bee 2-3 304-2X 10770 555
s. Tarbell Golden Barbarian — d. Arrowcrest Butter Maid

¶RIGGS, OSCAR M., GREEN RIDGE FARM, EVANSVILLE
Green Ridge Rex Edith Eliza 4-7 305-2X 12200 585
s. Caumsett Rex — d. Green Ridge Maxim Ester Edith
Green Ridge Squire Fancy Favor 3-6 305-2X 8750 524
s. Maple Dawn Squire's Neon — d. Green Ridge Rex F. Fancy
Green Ridge Star Florence 2-7 305-2X 9500 521
s. Boulder Bridge Lone Star — d. Green Ridge W. I. Florence
Green Ridge Dictator Lula 2-5 305-2X 10420 529
s. Coldspring's Beauty's Dictator — d. Green Ridge Majesty Laura
Green Ridge Dictator Etta 2-4 305-2X 11090 464
s. Coldspring's Beauty's Dictator — d. Green Ridge Rex Edith Eliza
Green Ridge Raider Candy 2-2 305-2X 10530 627
s. Lady Augusta Ideal's Raider — d. Green Ridge Camille
Green Ridge Dictator Fern 2-3 305-2X 11160 534
s. Coldspring's Beauty's Dictator — d. Green Ridge Kinsman Fonelda
Green Ridge K C Gayle Gay 2-4 305-2X 11130 592
s. Gilderdale King's Challenger — d. Green Ridge Monarch Gay Gayle

SHIRK, BEN M., BELL LAWN FARM, GOSHEN
Belle Babette 5-9 305-2X 14636 809
s. Tarbell Golden Barbian — d. Don Major Belle

¶SISTERS OF PROVIDENCE, HIDDEN GOLD DAIRY, SAINT MARY-OF-THE-WOODS
Hidden Gold Royal Gem 10-3 305-2X 7970 451
s. Big Springs Royal Cavalier — d. Hidden Gold Meadow Daisy

¶STUKEY, FRANK L., FRANELEN FARM, HOWE
Franelen Jody Fay 2-1 305-2X 7880 378
s. Curtiss Candy Fabron — d. Franelen N. Julita

¶STULTZ, RAYMOND & SON, SANDCUT GUERNSEY FARM, TERRE HAUTE
Sandcut Ideal Daisy 5-1 294-2X 8800 470
s. Golden Grange Ideal Caesar — d. Sandcut Director Lad Dolly
Sandcut Ideal C Tranquil 4-2 305-2X 9490 453
s. Golden Grange Ideal Caesar — d. Sandcut Supreme Thelma

WEAVER, ELIAS, ELMARLO FARM, WAKARUSA
Elmarlo Kings Fawan 5-5 365-2X 12091 534
s. Plymouth Lane Coronation King — d. Elmarlo Vic's Jenny

WEAVER, OTIS, WILLOW SPRING FARM, GOSHEN
Willow Spring S Sonja 2-3 305-2X 8836 520
s. Willow Spring Bft. Supreme — d. Willow Spring Golden Starlight

WEAVER, VIRGIL C., VILLA CREST FARM, GOSHEN
Villa Crest H Lilyrose 11-6 335-2X 11336 593
s. Villa Crest King's Honor — d. Villa Crest King's Lilyblossom
Ken Jo Dale H C Madelyn 7-3 278-2X 11113 557
s. Villa Crest Helen Combination — d. Ken Jo Dale Glory's Margie
Villa Crest Vic Loris 2-6 365-2X 10923 563
s. Villa Crest King's Victor — d. Villa Crest King's Lulu

WELDY, SAMUEL R., CLEARLAND FARM, ELKHART
Clearland Butterfat Marjory 10-1 365-2X 15312 756
s. Gardenville Charity's Master — d. Blossom's Spot
Clearland Butterfat Vera 3-6 290-2X 9640 483
s. Mulhocaway Double Butterfat — d. Clearland V. Carrol

¶YODER, FREEMAN & HOBART, REDOY VISTA FARM, LIGONIER
Redoy Vista Tonys Violet 5-2 290-2X 9160 472
s. Redoy Vista Treva's Tony — d. Redoy Vista Blossom
Redoy Vista Rosie 5-0 305-2X 13240 580
s. Redoy Vista Lute's Noble — d. Redoy Vista Lute's Lillian

YODER, HAROLD C., PASTURE HAVEN FARM, SYRACUSE
Pasture Haven B Peggy 6-2 365-2X 13310 713
s. Pasture Haven Butterfat — d. Maurana Oberon's Patty

¶YODER, WILLARD O., FAIRLANE FARM, TOPEKA
Manor Lodge P Snow Bird 7-8 305-2X 9430 544
s. Golden Grange R. Paymaster — d. Clover Meads Snow Maid
Manor Lodge Petes Thelda 4-7 304-2X 9720 447
s. Golden Grange Ideal Pete — d. Rose Tree Thelma

¶YOUNG, BION, DUTCH MILL FARM, PLEASANT LAKE
Dutch Mills V Dora 3-5 286-2X 9840 477
s. Dutch Mill's Levity Viking — d. Dutch Mill's Veep Dainty
Dutch Mills Jeans Lila 3-4 286-2X 8690 459
s. Curtiss Candy Jean's Curtiss — d. Dutch Mill's Golden Lil
Dutch Mills Golden Velvet 3-3 298-2X 12370 562
s. Curtiss Candy Golden Curtiss — d. May Daisy's Valentine
Dutch Mills L. Bambi 2-5 293-2X 8540 449
s. Hominy Hill Laddie — d. Dutch Mill's Babs

¶YOUNG, WALTER L. & SON, GRAIN MEADOW GUERNSEY FARM, GREENTOWN
Grain Meadow Oberlands Honor 10-2 305-2X 11740 654
s. Welcome In Clara's Oberland — d. Quaite's Haven Heart's Desire
Grain Meadow Oberlands Queen 6-4 305-2X 10690 521
s. Welcome In Clara's Oberland — d. St. Albans Glamour's Honoria
Grain Meadow B. Lulu 2-8 305-2X 9480 455
s. Yellow Creek R. Beacon — d. Grain Meadow Liberal's Lulu

ZEINER, VERNIE P., CLEAR CREEK FARM, FILLMORE
Fuller Farms Peerless Glow 5-6 305-2X 9342 455
s. McDonald Farms Fore Peerless — d. Heflen's Gloria
Knust Hattie 2-1 305-2X 10047 465
s. Warrior of Rose Hill — d. Knust's Agnes
Knust Jane 2-1 284-2X 9214 435
s. Warrior of Rose Hill — d. Knust's Sweetie Charm

IOWA

¶BENTLEY, O. R. & SON, SUNESLOPE FARM, AMES
Suneslopes Mistress Eluster 5-0 305-2X 9470 485
s. Prince's Dolly Ann's Masterful — d. Suneslope's Buzz Eluscious

DENGLER, WALTER A., JR., WALLAINE FARM, DAVENPORT
Wallaine Farm Carla 6-11 305-2X 14521 622
s. Vesuvious M. of Prestdale — d. Wallaine Farm Carolyn

KANSAS

ECKMAN, ALBERT W., MR. & MRS., ECKMAN'S GUERNSEY FARM, BALDWIN
Corvillas Babette 11-5 305-2X 9866 549
s. Ideal's Champion King — d. Corvilla Susan
Eckman Francine F Fanta 2-10 305-2X 8380 489
s. Seco Hornet's Flash — d. Eckman's Francine

RANSOM, W. G., JR., & W. G., ESTATE, RANSOM FARM, WILLIAMSBURG
Ransom Suzettes Suzanne 4-0 305-2X 10746 616
s. Seco Forward's Shah — d. General Lee's Suzette
Springdale Proud Glory 2-9 297-2X 7404 400
s. Quail Roost Proud Adonis — d. Springdale Ingles Glorious
Ransom Floretta's Fruitcake 2-5 305-2X 8552 384
s. Ransom Lena's Lehigh — d. Ransom Fawzia's Floretta
Ransom Jeanettes Jeanine 2-2 305-2X 7881 404
s. Ransom Lena's Lehigh — d. Ransom Jato's Jeanette

WINN, ALBERT J., BURLINGTON
Winn Ann 5-4 335-2X 11518 656
s. Ransom Faye's Forecaster — d. Annalee's Ann of Winnmead
Winn Marquis Agatha 2-7 303-2X 8362 410
s. Marette's Marquis of Winnmead — d. Abbie's Abigail of Winnmead

LOUISIANA

JOHNSON, M. L., CLOVER LEAF GUERNSEY FARM, MONROE
Meadow Lodge Gay Light 11-7 305-2X 10458 476
s. Meadow Lodge King's General — d. Meadow Lodge Sunlight
Locust Grove Merits Questa 8-3 305-2X 10751 459
s. Fairlawn Actor's Merit — d. Hominy Hill Queenie
Benign Morris Bernices Eula 5-0 305-2X 10973 518
s. Gallant Satin's Morris — d. Gallant Heifer Lover's Bernice

KLEINPETER FARMS DAIRY, INCORPORATED, BATON ROUGE
Fuller Farms Peerless Dorothea 5-6 305-2X 10584 462
s. McDonald Farms Fore Peerless — d. Eagle Valley A. Dorthy
Lakewood B Oceania 5-10 305-2X 8831 470
s. Lakewood Beauty's Master — d. Cesor Penwyn's Paulette
Coopers Sunlight Mar Piper 4-6 305-2X 8348 426
s. Cooper's Piper Fra-Mar Levity — d. Cooper's Majesty Sunlight
Coopers Rockys Maria 4-6 305-2X 10308 469
s. Cooper's Actor's Rocky — d. Cooper's Improver's Maria
Orchard Crest Dotty Sonata 4-3 305-2X 9052 455
s. McDonald Farms Jolly Saracen — d. Dotty Lee of Orchard Crest

MAINE

¶AUSTIN, DOROTHY R., MRS., TAMWORTH FARM, NORTH BLUE HILL
Tamworth P Flower 3-5 305-2X 7430 409
s. Fairlawn Actor's Pyrex — d. Tamworth L. Bertha
Tamworth Grace 3-5 305-2X 9370 447
s. Ideal's Miriam's Maximal — d. Tamworth Dinah
Tamworth V. Hazel 2-3 303-2X 7190 361
s. Hanover Hill Valencian — d. Tamworth Ethel

¶COLE, ROBERT W., COLE FARM DAIRY, BIDDEFORD
Cybatina Bonnie 7-6 305-2X 11000 521
s. Cybatina Justice — d. Cybatina Babs
Clearview Farms C B Heather 6-9 305-2X 15250 708
s. Langwater Country Beau — d. Clearview Farms Royal Holly
Cole Farm Nuggets Harriet 5-2 305-2X 12370 631
s. High Mowing Diamond Nugget — d. Wadsworth Pride's Harriet
Cole Farm Colonels Rozy 4-11 305-2X 10610 537
s. Cole Farm Colonel — d. Laudholm Val's Rosilie
Cole Farm Butterfat Clara 3-5 305-2X 10110 523
s. Kitchener P. Leader — d. Lone Maple Butterfat Cleo
Cole Farm L Maggie 3-6 305-2X 9900 550
s. Kitchener P. Leader — d. Cole Farm Nugget's Minnie

¶GARDINER, R. H., OAKLANDS FARM, GARDINER
Oaklands Ginger 11-0 305-2X 10070 522
s. Great Elm C. Initiator — d. Oaklands J. Nell
Oaklands Imogene 5-6 298-2X 9380 435
s. Oaklands General Ike — d. Rockingham Reflect

¶MAINE, UNIVERSITY OF, ORONO
U M Initiator Mildred 3-3 305-2X 8730 423
s. Great Elm C. Initiator — d. U. M. Triumph's Monica

¶ROBERTS, MALCOLM W., ELM CREST FARM, ALFRED
Elm Crest Pyrex Belle 7-2 305-2X 10750 527
s. Fairlawn Actor's Pyrex — d. Elm Crest Farm's Bella
Ideals Troaxs Daphne 3-5 305-2X 8890 465
s. Ideal's Supreme's Troax — d. Ideal's Beacon's Daphne

VAUGHAN, WILLIAM L., ELM HILL FARM, HALLOWELL
Elm Hill Peggy 7-8 280-2X 9332 508
s. Webotuck Majesty — d. Elm Hill Mary Alice

MARYLAND

¶BACCHUS, T. W., JR., WHITE HALL FARM, ELKTON
Mt. Ararat Arabian Minx 6-10 305-2X 12280 551
s. Mt. Ararat Khalif — d. Mt. Ararat Nordic Jink
Fairlawn Princes Leading Lady 5-6 305-2X 11200 487
s. Fairlawn Glory's Prince — d. Fairlawn Actor's Prima Donna
Graysmarch Noble Moonlight 3-11 305-2X 11070 531
s. Lake Louise King's Nobleman — d. Riverside Acres Maria
White Halls High Naomi 2-6 305-2X 9610 433
s. McDonald Farms High Omar — d. Ideal's Standbest Norma

¶BALDERSTON, LLOYD, III, COLORA FARM, COLORA
Lustrous Pet 9-6 300-2X 9560 506
s. Sherwood Forest Model Lucky — d. Star's Pet Emma
Robs Venture 8-6 305-2X 9370 447
s. Stately Rob — d. Knight's Vira
Carrolls R Cora 5-6 305-2X 8900 482
s. Mont Carroll — d. Rob's Cora
Caroline Kings Emma 4-6 305-2X 8860 459
s. Mont Carroll — d. A. King's Emma

KEEP YOUR REGISTRATIONS UP-TO-DATE

Knights Roberta 4-11 305-2X 10100 514
s. R. F.'s Highlander's Knight d. Lucky Roberta
¶BARTON, CHARLES E. & SON, SPRING BROOK FARM, QUEEN ANNE
Glentyan R Laddies Beth 3-3 305-2X 11350 572
s. Tarbell Romulus Laddie d. Quanqual Leo's Bette
BROWN, FRANK D., JR., MOUNT ARARAT FARMS, PORT DEPOSIT
Maidens Pet 11-9 305-2X 9971 445
s. Wyebrook Inflation d. Wyebrook Choice Maiden
Mt. Ararat Rose Kestral 8-10 305-2X 11004 471
s. Foremost J. C.'s Royal d. Mt. Ararat Queen Inez
Mt. Ararat Highland Noreen 5-6 305-2X 11815 517
s. Mt. Ararat King James d. Mt. Ararat Rose Kestral
Mt. Ararat Empress Orphea 4-6 305-2X 9750 519
s. Mt. Ararat Mikado d. Wyebrook Chary Lass
Mt. Ararat Empress Pompeia 3-5 305-2X 13080 599
s. Mt. Ararat Mikado d. Mt. Ararat Arabian May
¶BURLING, EDWARD, JR., RICH NECK MANOR FARM, CLAIBORNE
Cloverland V Betty Ann 6-8 305-2X 10590 516
s. Wilgorlan Farms Valor d. Cloverland K. Bellflower
Light of Dawn 5-11 304-2X 11660 517
s. Hominy Hill Prince Arthur d. Lazy River Laurie
Rich Neck C Barbara 5-6 304-2X 9900 521
s. Lazy River Lord Claiborne d. Tarbell Champion Calenda
Langmore Dominant Nola 4-4 305-2X 13650 606
s. Fairlawn K. Dominant d. Orkil Farms A. Nola
Rich Neck A Hopeful 4-4 305-2X 12900 592
s. Fairlawn Actor's Acme d. Belmont View Gazer's Hope
Rich Neck Sunbeam 3-9 305-2X 9720 441
s. Hominy Hill Prince Arthur d. Lazy River Sunbeam
Rich Neck A Truth 3-9 304-2X 11270 497
s. Fairlawn Actor's Acme d. Sterlingold Cupid
¶CARROLL, P. A., ESTATE, DOUGHOREGAN MANOR, ELLICOTT CITY
Manor Tiara 12-3 305-2X 12000 509
s. Broadwater Tumble d. Espoir's Maxim Rose
¶CLOVERLAND FARMS DAIRY, INCORPORATED, CLOVERLAND GUERNSEY FARMS, PHOENIX
Cloverland Farms Leader Brita 8-11 305-2X 10800 446
s. Coronation Leader d. Foxburg's Cheer's Blossom
Cloverland Farms F Beth 8-10 297-2X 10040 499
s. Pharos Indenture's Frosty d. Cloverland L. Milbette
Cloverland Farms S Queenie 7-11 305-2X 10490 508
s. Cloverland Steadfast d. Cloverland L. Queen
Cloverland S Dollie 7-6 281-2X 10430 545
s. Cloverland Steadfast d. L. O. K.'s Doll of Mercer
Cloverland V Sophie 6-7 305-2X 13470 720
s. Wilgorlan Farms Valor d. Cloverland Farms F. Sofia
Cloverland V Lady 5-5 305-2X 9970 450
s. Wilgorlan Farms Valor d. Cloverland Farms S. Lassie
Cloverland Pre Anna 4-5 302-2X 12740 590
s. McDonald Farms Pre Kelvin d. Cloverland S. Anna Lee
Cloverland A Banner 4-1 305-2X 11610 568
s. Blakeford Alert d. Cloverland L. Berna
¶COOK, E. R. & SON, EDICK FARM, KENNEDYVILLE
Hominy Jill King's Colette 8-9 305-2X 8030 448
s. Coronation King of Pine Manor d. Hominy Hill Clarice
Edick Lucy 8-5 305-2X 11010 495
s. Fairlawn Performer's Genius d. Rosewald Lordship's Lilly
Edick Lilly 4-5 305-2X 9270 432
s. Curtiss Candy Butterfinger d. Edick Lucy
COPPAGE, BENJAMIN L., MIDDLE ACRES FARM, SUDLERSVILLE
Middle Acres Lads Lily 8-9 305-2X 8815 432
s. Hill Girt Emory's Lad d. Eileen of Breidablik
¶DEBNAM, GEORGE, III & FAMILY, "DRIFTWOOD GUERNSEYS", UPPERCO
Driftwood P K Dairymaid 3-9 301-2X 10940 602
s. McDonald Farms Pre Kelvin d. Driftwood's I. Princess
Driftwoods Bfat Quartet 3-7 305-2X 10560 578
s. Mulhocaway Butterfat Dollar d. Forsgate Philosopher's Harmony
¶DEVILBISS, M. HOWARD, LIN-ZEE FARM, WESTMINSTER
Lin-Zee Pre Hope 5-2 305-2X 11910 671
s. McDonald Farms Pre Kelvin d. Chinquapin Hill Helena
Lin-Zee D Pet 2-6 305-2X 9130 439
s. Mulhocaway Butterfat Dollar d. Knight's M. Pansy
¶DOWNEY, FRED C., WOODSIDE HALL FARMS, WILLIAMSPORT
Woodside Hall C. Rhoda 8-6 305-2X 11880 510
s. Coldspring's Noble's Cardinal d. Woodside Hall Ideal Olga
Woodside Hall Emory's Rosalind 8-4 305-2X 8900 460
s. Hominy Hill Emory d. Woodside Hall Romeo's Noel
Woodside Hall Pre Annett 4-1 305-2X 8440 471
s. McDonald Farms Pre Kelvin d. Woodside Hall C. Sylvia
Woodside Hall Pre Arlene 3-6 305-2X 8490 436
s. McDonald Farms Pre Kelvin d. Woodside Hall Le Ursula
Woodside Hall Pre Artist 3-3 305-2X 7440 449
s. McDonald Farms Pre Kelvin d. Woodside Hall Ideal Veronica
¶DUKES, A. WILSON, WHITE HOUSE FARM, CENTREVILLE
Lazy River Lucky Lady 6-8 305-2X 13090 708
s. Hominy Hill King's Paragon d. Strongheart's Sunbeam
White House W Verona 2-10 305-2X 9980 503
s. Melfield Wilson d. Mulberry Hill Mar Verona
¶ENGLAND, T. HOWARD, NORTH EAST
Bright Lads Prim 9-3 305-2X 8640 457
s. Proson's Bright Lad d. Beauty's Royal Pansy
Drummer Boys Mamie 2-7 303-2X 8570 460
s. Lilac's Drummer Boy d. Butterfinger's Mildred
EVERETT, EARLE J. & SONS, DOGWOOD FARM, CHURCH HILL
Dogwood Calverts Sunflower 5-2 305-2X 10237 431
s. Ideal's Calvert d. Dogwood Countryman's Sunshine
¶FRAZER, JAMES STANLEY, BEAUFORT FARM, EARLEVILLE
Beaufort Althea 7-1 277-2X 9090 470
s. Hominy Hill Emory d. Beaufort Rose White
Beaufort Trixie 4-3 297-2X 11330 512
s. Beaufort Alert d. Beaufort Rose White
¶HERSEY, LEROY H., KNIGHTONGALE FARM, EDGEWATER
Knightongale Rose Robin 8-9 303-2X 11040 535
s. Quail Roost Rose Duke d. Broadland Roberta
¶HULL, JOHN H., "HULLSIDE", WESTMINSTER
Hullside Governors Julia 6-5 305-2X 9400 455
s. Riegeldale Maxim Governor d. Hullside Supreme Jane
Hullside Pre K Vee 3-5 305-2X 11540 669
s. McDonald Farms Pre Kelvin d. Hullside Governor's Vicki
¶KELSO, HERBERT, MINT MEADOWS, SPARKS
Burton Lane Pearlette Pandora 6-2 305-2X 10910 525
s. Curtiss Candy Loyal Curtiss d. Adohr Eldor Pearlette
¶MESSIX, W. BERNARD & WILLIAM B., JR., HOPESTEAD FARM, QUEEN ANNE
Messixs Janie 14-0 305-2X 10520 495
s. Blakeford Paramount d. Messix's Josella
Messixs Rexs Dolly 6-8 305-2X 9860 473
s. Blakeford Lady's Rex d. Messix's Donna
Messixs Aces Dorothea 3-10 305-2X 10000 417
s. Lazy River High Ace d. Messix's Donna
Messixs Aces Dell 3-4 305-2X 9850 492
s. Lazy River High Ace d. Messix's Notable's Denise
Messixs Aces Diane 2-2 305-2X 9900 433
s. Lazy River High Ace d. Messix's Notable's Dora
MILES, CLARENCE W. & ELEANOR A., BLAKEFORD FARM, QUEENSTOWN
Antietam H Ermine 5-8 305-2X 9366 473
s. Antietam H. Royalist d. Antietam King's Ermine
Pine Grove H Topsy 5-10 305-2X 11093 532
s. Pine Grove Hal's Premier d. Pine Grove Hal's Alta
Barbadoes Fannetta 3-8 305-2X 9741 436
s. Confident Bell Boy d. Barbadoes Fay
¶ONLEY, W. T. & CANNING COMPANY, NORTHFIELD FARM, SNOW HILL
Northfield B Laurine 6-10 304-2X 11050 529
s. Brays Island Hornet d. Northfield L. Lizzie
Northfield L Susie 5-5 305-2X 11010 451
s. Lord Imperial of Northfield d. Northfield H. Pet
Northfield P Ann 4-3 305-2X 10580 463
s. Judy's Pat of Pioneer Point d. Northfield I. Avis
Northfield H Faith 4-0 305-2X 9180 432
s. Northfield B. Hornet d. Northfield A. Fawn
Northfield P Mina 4-0 305-2X 9310 438
s. Judy's Pat of Pioneer Point d. Northfield B. Misty
Northfield P Caroline 3-4 305-2X 11540 478
s. Judy's Pat of Pioneer Point d. Northfield D. Caprice
Northfield D Fay 2-3 305-2X 9290 403
s. Northfield Jim Dandy d. Northfield's N. Fayella
Northfield L Lulu 2-4 305-2X 8420 416
s. Hickory Hill Farm's Leader d. Northfield D. La-Dame
Northfield L Joice 2-3 305-2X 7950 380
s. Hickory Hill Farm's Leader d. Northfield B. Joline
¶SHELTON, WILLIAM A., PUDDINGTON FARMS, CALVERT
Puddington Rosette 9-11 305-2X 9840 514
s. Mt. Ararat Colonel d. Red Rose of Wycomia
Puddington Royal Bella 7-2 305-2X 13730 581
s. Liseter Royalist d. Puddington's Belladonna
Puddington Pejoan 6-11 305-2X 9080 439
s. Antietam Royal Pete d. Fellowship's Ideal Joan
Puddington Pecogina 6-8 305-2X 8330 453
s. Antietam Royal Pete d. Puddington Colgina
Puddington Pecolite 6-6 304-2X 9270 478
s. Antietam Royal Pete d. Puddington Colight
¶SPIES, JAMES R. & PHYLLIS C., SQUARE FARM, EASTON
Lazy River Aces Highlight 6-6 288-2X 13220 561
s. Franchester Levity Ace d. First Management's Starlight
Pri-Acquas Comets Lushious 3-11 305-2X 9850 434
s. Mt. Ephraim Rose Comet d. Pri-Acqua's M. E. M. Lona
¶WORTHINGTON, JOHN D., THE HOMESTEAD, BEL AIR
Goldwood Navigators Nigelle 6-4 304-2X 9460 545
s. Curtiss Candy Navigator d. Gold Conqueror's Cyrilla
Goldwood D Aileen 5-7 305-2X 10850 510
s. Coldspring's Beauty's Dictator d. Gray Haven Argo's Aileen
Goldwood D Anita 5-0 305-2X 10460 455
s. Coldspring's Beauty's Dictator d. Goldwood Conqueror's Canita
¶WYMAN, THOMAS C., WYE HEIGHTS PLANTATION, EASTON
Wye Heights Anita 4-4 305-2X 8860 490
s. Hominy Hill Emory d. Wye Heights Tiara
Wye Heights Belinda 4-0 305-2X 9430 465
s. Wye Heights Philosopher d. Wye Heights Topaz

MASSACHUSETTS

BRADLEY, HELEN & CAMERON, WOLFPEN FARM, SOUTHBORO
Deerfoot Jocelyn 10-6 305-2X 12542 517
s. Rosewald Il Duce Caesar d. Wyndemoor's Eola
Wolfpen Evita 4-9 305-2X 9454 434
s. Langwater Lively Lad d. Eolia's Vinetta of Wolfpen
Wolfpen Trixie 3-4 305-2X 10115 400
s. Wolfpen Drambuie d. Wolfpen Twinkling
¶FLAGG, RAYMOND H., GREEN HILL FARM, GILL
Windy Rise Nobles Dot 7-6 305-2X 9600 434
s. Yellow Creek King's Noble d. Three H Golden Adola
Green Hill Gay Girl 7-1 305-2X 9620 462
s. Walnut Crest Prophet's Slogan d. Western Glow Country Maid
Green Hill Daffodil May 5-4 305-2X 9230 505
s. Ideal's Sargon d. Green Hill Elsie May
Green Hill Izzy 5-1 305-2X 12530 721
s. Ideal's Sargon d. Western Glow Country Maid
Green Hill Janice 3-10 305-2X 8120 480
s. Deershorn Foremost Noble d. Delia's Lanie
Green Hill Juniper 3-5 305-2X 9750 560
s. Green Hill Knight's Princeling d. Green Hill Felicity
Green Hill Amy 2-6 295-2X 7690 420
s. Deershorn Foremost Noble d. Green Hill Hebe
Green Hill Kidelles Kathy 2-4 305-2X 9430 488
s. Fairlawn K. Sailor Prince d. McDonald Farms Her Kidelle
¶FORGES FARM, INCORPORATED, PLYMOUTH
Forges Jingle Bell 10-8 305-2X 10460 461

Regular Registration, Like Continuous Testing, Makes Your Guernseys Worth More . . .

s. Rosewald Bell Boy — d. Forges Renetta
¶FOWLES, ELWYN M., SUNNYDELL FARM, SOUTHAMPTON
Sunnydell Star Courtesy 4-5 305-2X 10840 515
s. Curtiss Candy Star Curtiss — d. Sunnydell Hollirex Tulip
¶GLESSNER, JOHN J., II, MRS., ARGILLA FARM, IPSWICH
Pinkerton Elaine Jean 4-5 278-2X 13150 554
s. Yellow Creek King's Noble — d. Pinkerton Gertie
Willville Farm Celia 3-4 305-2X 9720 461
s. Gardenville King Splitsilk — d. Stardust's Lilac
Willville Farm Rose 3-3 293-2X 10750 610
s. Caumsett Deershorn — d. Noble's Hyacinth
¶GOODFIELD, CHESTER E., GUERNSEY DELL FARM, HARDWICK
Lanandy Kings Princess 8-9 305-2X 12000 552
s. Deershorn Foremost Kingman — d. Lanandy Brilliant Marie
Brilliant Blanche of Hardwick 6-6 305-2X 10460 475
s. Caumsett Brilliant Sun — d. Lord's Blanchette of Hardwick
¶HARPER, DAVID, HARPER'S DAIRY FARM, LANCASTER
Elmhaven Ruth 2d 8-4 304-2X 10980 505
s. Flying Horse Beacon — d. Elmhaven Ruth
Gayini of Indian Boulder 7-0 295-2X 10740 515
s. Red Arrow of Indian Boulder — d. Adsila of Indian Boulder
¶KENDALL, H. P., ESTATE, MOOSE HILL FARM, SHARON
Sheldegren Patsy 11-2 305-2X 8990 422
s. Sheldegren Prince Victory — d. Sheldegren Patience
M H Jasmines A Jean 6-5 305-2X 13760 638
s. M. H. Jasmine's Ace — d. M. H. Chieftain's Jean
Mainstone N Sunnyside 5-0 305-2X 11420 531
s. McDonald Farms Steadfast Nebo — d. Mainstone Countess Sunnygirl
Mainstone Ro Tilda 3-4 300-2X 10750 525
s. Chedco Robinhood — d. Mainstone Nebo's Nina
¶KING, LEWIS E., DREAMLAND FARM, NEW BRAINTREE
Dreamland Pil Dip Gray 4-8 304-2X 9530 463
s. Elmstead Pilgrim — d. Elmstead Diplomat's Gray
¶MAINSTONE FARM TRUST, WAYLAND
Mainstone Countess Sally 7-9 207-2X 10960 506
s. Green Meads Win-King — d. Mainstone Patient Susie
¶MASS, JOSEPH & HENRIETTA, ALFALFA FARM, TOPSFIELD
Hoods Cherry Hill Isk Jean 6-2 305-2X 9600 474
s. Hoods Cherry Hill I. S. K. King — d. Pine Grove Farms June
Alfalfa Farm Prims Sensation 5-0 305-2X 9330 438
s. Flying Horse Prim's Master — d. Tamworth Uneeda's Sensation
Alfalfa Farm Prim's Freda 5-4 305-2X 9820 488
s. Flying Horse Prim's Master — d. Alfalfa Farm Freda
Alfalfa Farm Prims Winifred 4-11 305-2X 10270 541
s. Flying Horse Prim's Master — d. Alfalfa Farm Winifred
Alfalfa Farm Prims Sharon 4-6 305-2X 10120 543
s. Flying Horse Prim's Master — d. Wadsworth Beauty's Granny
Alfalfa Farm Specs Honey 3-7 305-2X 8930 404
s. Alfalfa Farm Speculation — d. Alfalfa Farm Honey Dimple
Alfalfa Farm Max Winifred 2-6 305-2X 7330 430
s. Bournedale Majesty's La Noce — d. Alfalfa Farm Prim's Winifred
Alfalfa Farm Max Marie 2-5 280-2X 8090 433
s. Bournedale Majesty's La Noce — d. Alfalfa Farm Princess Janet
Saracen Timothys Rosemary 2-2 305-2X 8220 435
s. Saracen Timothy — d. Saracen Rose
¶MASSACHUSETTS, UNIVERSITY OF, AMHERST
Bay State Holiday C Nina 4-4 305-2X 9630 523
s. Mulhocaway Butterfat Holiday — d. Bay State Norseman C Donna
Bay State Holiday A Millie 4-0 305-2X 8470 436
s. Mulhocaway Butterfat Holiday — d. Bay State Monitor A Kora
Bay State Gardenville H Nan 2-4 305-2X 8010 414
s. Gardenville King Splitsilk — d. Howland Noble Hildegarde
Bay State Drummer M Joyce 2-4 305-2X 7150 428
s. Howland Bandmaster's Drummer — d. Bay State Jerry M Gem
Bay State Gardenville HD Joan 2-2 305-2X 7080 377
s. Gardenville King Splitsilk — d. Howland Jerry's Darcy
¶McGREGOR, F. JEANNETTE, OLDFIELDS FARM, SHERBORN
Oldfields Chancellor Dairymac 4-7 283-2X 9210 401
s. Charlescote Chancellor — d. Oldfields Stardust Dairymaid
Oldfields Sargon Comfort 4-4 305-2X 10670 509
s. Ideal's Sargon — d. Oldfields Stardust Comfort
Oldfields Sailor March 2-5 305-2X 8820 476
s. Fairlawn K. Sailor Prince — d. Oldfields Splitsilk Marchoness
¶WELLS, RUTH DYER, GAYVIL FARM, CHARLTON CITY
Gayvil Apple Jacks Caradeb 6-5 305-2X 12490 573
s. Lynbrook Apple Jack — d. Sweetbrier Farm Deborah
Gayvil Mayors Foreget Me Not 3-11 305-2X 10090 496
s. Douglaston Challenger's Mayor — d. Gayvil King's Lady's Delight
Gayvil Mayors Fern 3-10 305-2X 10040 575
s. Douglaston Challenger's Mayor — d. Basquaerie Fashion's Bonnie
Gayvil Mayors Dream 2-4 305-2X 12400 535
s. Douglaston Challenger's Mayor — d. Twinwing Dream
Gayvil Mayors Claudette 2-4 305-2X 9730 393
s. Douglaston Challenger's Mayor — d. River Farm Claudia
¶WHITCOMB, HERBERT H., WHITCOMB FARM, LITTLETON
Whitbred Kanagrippa Krystie 6-5 305-2X 10310 449
s. Eastleigh Kansaw — d. Nashoba Agrippa's Krystangela
Whitbred Emperors Royal 4-3 305-2X 11690 566
s. Eastleigh C. Emperor — d. Whitbred Kanyoual Judith

MICHIGAN

BRINKS, DONALD, GOLDEN ACRES FARM, HOWELL
Golden Acres Lang Marie 4-7 305-2X 8419 493
s. Langmeadow Master — d. Golden Acres' Welcome
COLBY, HOWARD H., COLBY DALE FARMS, ROMEO
Colbys Lexine 3-10 305-2X 10046 497
s. Langmeadow M. La Fayette — d. Langwater Analine
Colbys Princess Fennie 2-2 305-2X 7614 424
s. Colbys Prince Rainier — d. Colby's Fennie
DANCER, H. M., COWHAM FARM, JACKSON
Cowham Farm Roses Chum 6-5 360-2X 10640 505
s. Cowham Farm Rose's Rex — d. Cowham Farm King's Chum
Wabeek D Pansy 3-4 321-2X 8367 463
s. Wabeek Rex's Daonnie — d. Lindean's Fancy Gloria
¶JACKSON, ROY R. & SONS, CLAW-ACRES, CARO
Claw-Acres Clara 3-2 305-2X 7880 407
s. Claw Acres Levity Heir — d. Claw-Acres Charity
Claw-Acres F Fawn 2-5 305-2X 9620 494
s. Claw-Acres E. Fancy — d. Brookwood Frantilla
¶LOCKSHORE FARMS, INCORPORATED, HICKORY CORNERS
Lockshore Wistar Mandy 2-2 305-2X 10040 483
s. Lyrene Ch. Wistar — d. Lockshore Pre Marny
¶MODDERMAN, HENRY A., RIVER DALE FARM, MARNE
River Dale R Lena 7-4 305-2X 10190 454
s. Lyrene Riverdale Rex — d. River Dale Milene
ORMSTON, FRANK H. & SON, MEADOW-GOLD GUERNSEY FARM, ST. JOHNS
Meadow-Gold E Wendy 3-5 305-2X 8077 404
s. Meadow-Gold Flying Enterprise — d. Meadow-Gold C. Wisteria
PATTERSON, JOE C. & SONS, HOMEWARD FARMS, REED CITY
Homeward Remus Kings Sunrise 6-9 305-2X 11490 535
s. Homeward Remus King — d. Homeward Remus Sunrise
¶PLEINESS, WILLIAM L., MAPLE DAWN GUERNSEY FARM, SCOTTVILLE
Maple Dawn Squires Onabelle 11-4 305-2X 13000 629
s. Lone Creek's Gallant Squire — d. Herod's Fern of Maple Dawn
Kishwaukee Beauty 8-9 305-2X 11290 602
s. Liseter May Royal — d. Ton o'Gold Beauty
Big Maple Monita 6-0 305-2X 11890 598
s. Welcome In Masher — d. Big Maple Ted's Maude
Med-O-Bloom Supreme's Rosebud 6-6 305-2X 10340 497
s. Maple Dawn Squire's Supreme — d. Greenwald's F. Rosy
Maple Dawn Moodys Debby 4-5 305-2X 10250 531
s. Franchester Moody Supreme — d. Maple Dawn Flash's Elegance
Maple Dawn Moodys Wanda 4-6 305-2X 10110 502
s. Franchester Moody Supreme — d. Maple Dawn Squire's Onabelle
Maple Dawn Fashioner Betsy 3-6 305-2X 9740 475
s. Maple Dawn Squire's Fashioner — d. Rushcreek Bernice
Maple Dawn Windsor Amber 2-0 305-2X 7910 398
s. Franchester Favorite's Windsor — d. Maple Dawn Squire's Flute
Maple Dawn Windsor Ripple 1-11 305-2X 7340 358
s. Franchester Favorite's Windsor — d. Med-O-Bloom Supreme's Rosebud
Maple Dawn Windsor Linda 2-2 305-2X 8770 427
s. Franchester Favorite's Windsor — d. Maple Dawn Rosebud's Rita
¶ROTH, ALLEN, LONE OAK FARM, LOWELL
Lone Oak Antietam Beverly 4-7 305-2X 11160 486
s. Antietam Royal Master — d. Lone Oak Antrex's Beverly

MINNESOTA

¶CAPPO, ART, MESABA GUERNSEY FARM, CHISHOLM
Mesaba Majestys Bessie 2-6 305-2X 7640 385
s. Spruce Shadows Majesty — d. Mesaba Honor's Bessie
KJOME, OLAF J. & SONS, VALLEYLAND FARM, SPRING GROVE
Valleyland Blossom 7-2 365-2X 10237 531
s. St. Albans Grandee Count — d. Valleyland Fern
Valleyland Susie 4-2 292-2X 9559 454
s. Ideal's Susie's Admiral — d. Valleyland Keepsake
¶MINNESOTA, UNIVERSITY OF, NORTH CENTRAL EXPERIMENT STATION, GRAND RAPIDS
U. of M. C. D. Dura 3-1 305-2X 8650 426
s. Colby's El Duke — d. U. of M. L. P. Leda
SANITARY FARM DAIRIES, INCORPORATED, SANFADAIR FARM, MAHTOMEDI
Sanfadair Princeton Lindella 2-8 305-2X 8421 447
s. Fairlawn K. Princeton — d. Sanfadair Linda

MISSISSIPPI

WALKER, G. B. & SONS, WALKER FARMS, STONEVILLE
Walker Farms Max Bernice 3-7 305-3X 11135 479
s. Hanes' Robert Dicks — d. Walker Farms Piper Beatrice

MISSOURI

BAKER, EVERETT LEE, BLUGRASS VALLEY FARM, BUTLER
Lakewood O. Organdie 5-4 299-2X 9226 507
s. McDonald Farms High Ornate — d. St. Albans Archer's Pretty Spot
STERLING INDUSTRIES, INCORPORATED, PRE-EMINENT GUERNSEY FARM, GALLATIN
LushAcres Hermes Quest 7-8 365-2X 12149 653
s. Northern F Hermes — d. Great Elm C. Ela
LushAcres Valors Dagmar 4-7 305-2X 8656 426
s. LushAcres Hermes' Valor — d. LushAcres Hermes' Susie
LushAcres Hermes Helene 3-6 305-2X 9078 411
s. Northern F Hermes — d. Ideal's Standbest Beth
Golden Harvest K Joanna 2-8 305-2X 8175 414
s. Gardenville Coronation King — d. Coronation Hector's Joanne
SUNNYMEDE FARMS, INCORPORATED, BISMARCK
Sunnymede Hornets Gloria 8-1 305-3X 11843 517
s. Fairlawn Hornet's Dreamer — d. Sunnymede Val Rex's Glow
Sunnymede Hornets Gale Gert 4-11 305-3X 12450 598
s. Sunnymede Hornet's Gale — d. Sunnymede Hornet's Gert

NEW HAMPSHIRE

¶FULLER, PETER, RUNNYMEDE GUERNSEY FARM, NORTH HAMPTON
Ideals Rose Kings Clara Bell 8-11 305-2X 9310 434
s. Fairlawn Actor's Rose King — d. Clara Bell of Woodside
Runnymede Suzanne 4-6 305-2X 10300 467
s. Haven Hill Royal Philosopher — d. Ideal's Rose King's Clara Bell
Runnymede Clarissa 4-1 305-2X 13010 581
s. Fairlawn Maxim's Gabriel — d. Runnymede Carlotta
Runnymede Willowbud 3-11 305-2X 8690 426
s. Haven Hill Royal Philosopher — d. Green Meads Dame Willowbud
Runnymede Gabs Florette 3-8 305-2X 9100 477
s. Dunwalke Gab's Actor — d. Runnymede Phil's Florette
Runnymede Dessa 3-4 305-2X 9110 465
s. Dunwalke Gab's Actor — d. Dunwalke Dessa

KEEP YOUR REGISTRATIONS UP-TO-DATE

¶HOOD, GILBERT H., JR., HOOD FARM, DERRY
Hood Kroft S Crescent 10-3 305-2X 11860 537
s. Pine Hill Spaceman d. Pine Hill Crescent
¶JORDAN, WILLIAM T. & SONS, KADOCKADEE FARM, BOSCAWEN
Kadockadee Daralee 9-2 305-2X 9860 436
s. Langwater Darius d. Kadockadee Royal Buralee
Kadockadee Lady May 4-11 305-2X 10660 460
s. Kadockadee Darius' May King d. Kadockadee Uranium Lady
Kadockadee May Belle 4-6 305-2X 10060 421
s. Kadockadee Darius' May King d. Kadockadee Daribelle
Kadockadee D Playgirl 3-7 305-2X 9270 421
s. Langwater Diablo d. Kadockadee Playful Ura
Kadockadee D Ella 3-7 305-2X 8290 473
s. Langwater Diablo d. Kadockadee Snow Enid
Kadockadee D Rosemary 2-7 305-2X 9300 449
s. Langwater Diablo d. Kadockadee Noble Primrose
¶MacKENZIE, E. L., W. A. & L. H., ACREWIDE FARM, KEENE
Great Elm Phils Romola 2-10 305-2X 8860 404
s. Great Elm Royal Philosopher d. Great Elm C. Roselle
¶MORRIS, ROBERT H., BROOKFORD FARM, ROLLINSFORD
Brookford Morning Glory 6-6 305-2X 11660 534
s. Flying Horse Ranfurly Beacon d. Flying Horse Master's Gratuity
Brookfords Daphne 3-9 305-2X 10000 460
s. Flying Horse Lucky's Promise d. Brookford Lady Rosemary
Brookfords Blue Sky 3-5 301-2X 8480 441
s. Flying Horse Ranfurly Beacon d. Brookford Sweetbriar
¶NEW HAMPSHIRE, UNIVERSITY OF, DURHAM
U. N. H. Baron Beauty 5-11 305-2X 13850 580
s. Cybatina Darius Baron d. U. N. H. Pierrot Nelda
U. N. H. Generals Fluff 2-1 305-2X 11030 467
s. Yellow Creek Lady's General d. U. N. H. Kavalier Bliss
¶WEEKS, JOHN F., GUNSTOCK HILL FARM, LACONIA
Gunstock Hill N Anne 7-4 305-2X 11960 596
s. Yellow Creek King's Noble d. High Maples Farm Anne
Gunstock Hill R. K. Ada 5-3 305-2X 11290 523
s. Mulhocaway Rosenkavalier d. Gunstock Hill Farm Angeline
Gunstock Hill Noble Sunshine 3-6 305-2X 10430 502
s. Yellow Creek King's Noble d. High Maples Farm Susan
Gunstock Hill O. Jill 3-3 305-2X 8930 433
s. McDonald Farms Don's Oxford d. Gunstock Hill R. K. Jade

NEW JERSEY

ALDERNEY DAIRY COMPANY, ALDERNEY BROOKLAWN FARMS, MORRIS PLAINS
Brooklawns Gaity Maid 7-3 305-2X 8495 460
s. Brooklawn's Bert d. Brooklawn's Mary Maid 2d
Brooklawns Miss Ann 5-10 305-2X 10819 549
s. Brooklawn's Bunessan d. Northerner's Ann
Brookside M. G. Judith 5-5 305-2X 11311 548
s. Melody's Glenheart d. Brookside Pr. Hardwick's Judy
Brooklawns Laura Trumpette 4-2 305-2X 8752 466
s. LushAcres Boswells Monarch d. Trumpeter's Laura of Brooklawn
Brooklawns Trump Joy 2-5 305-2X 9262 486
s. Melody's Glenheart d. Trump Joy 2d
Brooklawns Yellow Mary 2-2 305-2X 9466 502
s. Hominy Hill Premier d. Northerner's Select Mary
BELLE TERRE FARMS, INCORPORATED, FREEHOLD
Belle Terre Peerless Tawny 3-2 305-3X 9546 538
s. Applebrook Prediction Peerless d. Delwake Monitor's Tawny
Landhome Rubys Senator Gina 2-6 305-3X 9677 452
s. Landholme Ruby's Senator d. Convent's Rosalie
¶BENSON, HELEN R., COVENTRY FARM, PRINCETON
Coventry Rilma 2-7 305-2X 9300 517
s. Boulder Bridge Lone Star d. Coventry Rema
¶CLARK, J. LEROY, CLARK GUERNSEY FARM, WHITEHOUSE
Lakes End Constance 6-9 305-2X 14050 641
s. Woodacres Jeanette's Honor d. Gayetta's Daisy Girl
Hilda Roy Kings Betty 3-8 304-2X 8530 431
s. Gardenville Coronation King d. Commander's April
Hilda Roy S. Butterfat Madelyn 3-1 305-2X 8740 395
s. Spin Boy d. Hilda-Roy Madelyn
Hilda Roy M. Butterfat Veronica 2-9 305-2X 7630 424
s. Hilda-Roy Faithful Major d. Allerton Hill Beau's Veronica
Hilda Roy Butterfat Holli Peg 2-9 305-2X 9860 410
s. Mulhocaway Butterfat Hollirex d. Gwynllan V. Jewel
CORY, ROBERT, GUERNSEYLEA FARM, HACKETTSTOWN
Green Valley Donna 14-4 305-2X 9869 458
s. Valentine of Glengeran d. Green Valley's Barsox
Guernseyleas M. S. Diana 3-4 305-2X 9124 442
s. Mulhocaway Butterfat Hollirex d. Guernseylea's M. Donna
¶CROSHAW, J. ELLIS, ORCHARD CREST FARM, WRIGHTSTOWN
Orchard Crest Proud Heather 8-4 305-2X 9820 449
s. Fairlawn Peer's Hero d. Leona's Pride of Orchard Crest
Crestview Lily Fortuna 3-7 305-2X 11950 578
s. Fairlawn K. Fortune d. Fairlawn Hornet Lily
¶McVEIGH, CHARLES J. D., JOCHAMAL FARM, HACKETTSTOWN
Jochamals Uriahs Rebecca 8-5 305-2X 10260 500
s. Gardenville Uriah d. Jochamal's Gloria
Jochamal Cavaliers Patience 3-10 305-2X 10160 527
s. Hominy Hill Cavalier d. Jochamal's Uriah's Patsy
Jochamal Cavaliers Irene 3-11 302-2X 10010 429
s. Hominy Hill Cavalier d. Anoracrest Amber
RIKER, D. C., DANGRA FARM, LONG VALLEY
Mulhocaway Diletant Beauty 8-10 305-2X 10210 530
s. Coldspring's Beauty Noble King d. Master's Deilley
Dangras K. Trilby 3-6 305-2X 9932 513
s. Hominy Hill Eastern King d. Dangra's Trixie Beauty
WESCOTT, L. B., MULHOCAWAY GUERNSEYS, ROSEMONT
Mulhocaway Butterfat Quadrille 11-7 305-2X 12534 567
s. Mulhocaway Butterfat Quartus d. Fairie's Spring Beauty
Kings Butterfat Sheila 11-4 305-2X 8484 422
s. Yellow Creek Meadow King d. Mulhocaway Butterfat Sadie
Mulhocaway Queen Hulver 11-3 305-2X 11609 582
s. Yellow Creek Meadow King d. Mulhocaway Marvelous Hula
Quanqual Leos Demma 7-8 305-2X 10836 505
s. Quanqual Levera's Orion d. Grassland Hiwood Demmarta
Mulhocaway Lovely Perhaps 6-8 305-2X 11011 549
s. Mulhocaway Butterfat Adonis d. Mulhocaway Maybe Beauty
Mulhocaway Lovely Lorry 6-3 305-2X 10989 546
s. Mulhocaway Butterfat Adonis d. Western Glow F. Loraine
Mulhocaway Butterfat Gill 5-7 305-2X 11417 518
s. Mulhocaway Beauty Butterfat d. Mulhocaway Bell Gilley
Mulhocaway Honey Dell 5-6 305-2X 11998 584
s. Mulhocaway Butterfat Hollirex d. Mulhocaway Butterfat Quad
Mulhocaway Butterfat Rag Doll 4-5 305-2X 7845 421
s. Mulhocaway Beauty Butterfat d. Mulhocaway Doll Beauty
Mulhocaway Holly Desiree 3-6 305-2X 9273 471
s. Mulhocaway Butterfat Hollirex d. Mulhocaway Golden Desire
Mulhocaway Cavalier Flashlight 3-2 305-2X 10653 508
s. Woodacres Butterfat Cavalier d. Secret's Butterfat Flash
Laurel Cliff Lovely Pauline 2-4 305-2X 7863 408
s. Mulhocaway Butterfat Adonis d. Laurel Cliff Miss Pauline
WILLADSEN, PAUL S., FERNBROOK FARM, BORDENTOWN
Lucille Inspiration 4-8 305-2X 8273 461
s. Mulhocaway Butterfat Hollirex d. Inspiration Lucille

NEW YORK

BAKER, STANLEY, TWIN BIRCH FARM, LYNDONVILLE
Twin Birch T. N's Shirley 2-6 294-2X 8374 421
s. McDonald Farms Rival Top Notch d. Twin Birch Noble's Sharon
¶BRANTON, RAYMOND J., RAY-N-JEE FARM, STAFFORD
Ray N Jee Dukes Merry Cracker 3-7 305-2X 8590 424
s. Ideal's Jessie's Duke d. Ray-N-Jee Vandale's Annabelle
¶CALHOUN, JOHN E. & SONS, ROSENDAHL FARM, HOOSICK FALLS
Cathedral Coral 6-10 290-2X 9760 454
s. Flying Horse Actor d. Charlescote Sunset
Langmore Dominant Katrina 2-2 296-2X 7740 377
s. Fairlawn K. Dominant d. Langmore Cooperator's Katie
CHRISTAL, HENRY I., HANOVER HILL FARM, YORKTOWN HEIGHTS
Hanover Hill Sonali 2-3 305-2X 8653 468
s. Hanover Hill Mars d. Brookdell Sunna
Hanover Hill Corine 3-2 305-2X 10718 492
s. Hanover Hill C Jupiter d. Gayhead's Coradella
¶CORBETTA, ROGER H., ATTEBROC FARM, MILLBROOK
Fairlawn K Charlotte 8-8 305-2X 11480 553
s. Fairlawn H. Eastern King d. Riegeldale Emory's Charlotte
Attebroc Kenyon Bella 7-3 305-2X 11630 489
s. Douglaston Baron Kenyon d. Eight Bells Mush Rose
Attebroc Melindas Firebelle 6-10 305-2X 11960 525
s. Attebroc Melinda's Glamour Boy d. Eight Bells King's Olive
Attebroc Majestys Faithful 6-5 305-2X 13600 624
s. Fairlawn Actor's Majesty d. Birchfield C Faithmore
Attebroc Emorys Lulu 4-11 305-2X 11010 550
s. Haven Hill Emory's Jim d. Crosby's Mary Lou
Attebroc Majestys Zara 4-8 305-2X 9940 422
s. Fairlawn Actor's Majesty d. Fairlawn K. Zenda
CORNELL UNIVERSITY-McDONALD FARMS, CORTLAND
McDonald Farms Pre Myrtle 13-3 305-2X 8743 422
s. McDonald Farms Prediction d. Sovereign's Imogene
Burkeville Emorys Dandy 6-2 305-2X 9952 469
s. McDonald Farms Steadfast Emory d. Hamhurst D. B. Dandy Girl
McDonald Farms Golden Alda 3-2 305-2X 10146 562
s. McDonald Farms Rival Warrior d. McDonald Farms Supreme Vilda
McDonald Farms Jolly Ava 2-3 305-2X 8786 511
s. McDonald Farms High Neptune d. McDonald Farms Miss Verarose
¶DEWAN, ALTON E., DEWAN DAIRY FARM, ONEIDA
Dewan Dairy Romona 3-6 305-2X 11050 529
s. McDonald Farms Premier d. Trimona of McDonald Farms
Dewan Dairy Challengers Rainy 2-6 302-2X 9430 421
s. Wandering Brook Challenger d. Iris J. C. Raindrop
¶DRAKE, P. W., DRAKE FARMS, FREEVILLE
Drake Farms Pharaohs Bithia 4-6 305-2X 13690 538
s. Fra-Mar Pharaoh d. Begeacres Patty's Babe
¶EMERSON, WILLIAM N. & LILLIAN V., LERSON LAWN FARMS, SENNETT
Lerson Lawn Select Lil 6-3 305-2X 10890 550
s. Sterlingold Mark d. Lerson Lawn Superb Deborah
Lerson Lawn T Shirley 4-4 305-2X 9290 460
s. McDonald Farms S. Trumpet d. Lerson Lawn F. P. Shirley
Lerson Lawn F. P. Felicia 4-1 305-2X 9560 473
s. Foremost Rose's Footprint d. Lerson Lawn Royal Firenza
¶FRENCH, HILLIS & DALE R., FERN-WOOD FARM, MELROSE
Fern Wood Actors Dutchess 4-0 305-2X 11050 475
s. Langmore Actor d. Fern-Wood R. Dove
Fern Wood Actors Dianthus 3-5 305-2X 12290 494
s. Langmore Actor d. Fern-Wood Dot
¶HANSEN, LAURENCE D., HANSENAREA FARM, SOUTH VALLEY
Hansenarea Royal Laurel 9-11 305-2X 11350 497
s. Wychmere Noble Conquest d. Hansenarea Luxel
Hansenarea L. Marilyn 6-2 305-2X 10800 520
s. Tarbell Prince Lee d. Hansenarea Madeline
Hansenarea Betsy 4-5 305-2X 12330 578
s. Fairlawn K. Hannibal d. Hansenarea Betela
Hansenarea A. Grateful 4-5 301-2X 9910 468
s. Caumsett Ajax d. Hansenarea Gratel
Hansenarea Dona 3-6 305-2X 8920 447
s. Gardenville King's Chancellor d. Hansenarea Darla
Hansenarea Lennie 3-4 305-2X 10770 580
s. Fairlawn K. Pharaoh d. Hansenarea Lena
Hansenarea Gardena 2-0 305-2X 8130 372
s. Gardenville King's Chancellor d. Hansenarea Royal Laurel
¶HYLAND, HELEN S., POND ACRE FARM, CRARYVILLE
Bonnie Lady Dawn 10-9 305-2X 9280 428
s. Faddom Sylvan d. Faddom Lady Daylight
Kirndale Walker Stella 9-8 305-2X 16320 654
s. Elmcrest Peter's Minuteman d. Kirndale Aurora's Ahrabella
Pond Acre Zeneith Estelle 7-0 305-2X 12480 604

Regular Registration, Like Continuous Testing, Makes Your Guernseys Worth More . . .

s. High Hill Zeneith — d. Pond Acre Farm's Isabelle
Girl Ajax Clara 4-2 305-2X 9960 515
s. Caumsett Ajax — d. Admiral's Speckled Girl
Pond Acre Farms Countess 3-9 305-2X 10220 534
s. Chilane Orchid's Supreme — d. Old Homestead Countess

¶JACKSON, RUTH, UPAWAY FARMS, ASHVILLE
Upaway Kings Halo 5-3 305-2X 10300 518
s. Fairlawn Actorine's King — d. Greystone O. R. Holly
Upaway Shaws Gracias 3-1 305-2X 9490 425
s. Upaway P. Shawnee — d. Upaway Mys Gladys

JOHNSON, WALTER, NORTH FARM, CHAZY
Paxon Hollow Nuggets Prudence 7-10 305-2X 10427 454
s. McDonald Farms Pre Nugget — d. Gardenville Queen Prudence

¶KAMM, ROY J., EMROY FARM, MARIETTA
Emroy Chals Rita 6-4 305-2X 11540 499
s. Douglaston B. B. Challenger — d. Emroy Index Regina

¶LAKE, H. SHERMAN, MAPLE LAWN FARMS, LYONS
Maple Lawn Proud Maggie 6-9 289-2X 9770 458
s. Maple Lawn's Baron Pride — d. Maple Lawn's Chief Marjorie
Maple Lawn Proud Thora 6-1 305-2X 10650 446
s. Maple Lawn's Baron Pride — d. Maple Lawn's J. C. Trixy

¶LARKIN, HARRY H., OLD MEADOW FARM, ORCHARD PARK
Old Meadow Twinkle 4-7 305-2X 8930 427
s. Dunwalke Coronation Lad — d. Old Meadow Nanette

¶MURPHY, STANLEY, WANDERING BROOK FARMS, TULLY
Wandering Brook Paline 10-6 305-2X 11480 591
s. Cathedral Pal of Twin Birch — d. Wandering Brook Topsy
Wandering Brook Lotty B. 7-3 305-2X 13140 624
s. Tarbell Dauntless Brett — d. Letha of Orchard Brook
Wandering Brook Lotty C. 4-2 305-2X 10410 537
s. Douglaston Cora's Challenger — d. Wandering Brook Lotty B.
Wandering Brook B K Topsy 3-11 294-2X 11530 506
s. Wandering Brook Baron Kenny — d. Wandering Brook Kel Topsy
Wandering Brook B K Monie 2-7 305-2X 7800 408
s. Wandering Brook Baron Kenny — d. Wandering Brook Monie C.
Wandering Brook B K Spirit 2-5 305-2X 7630 373
s. Wandering Brook Baron Kenny — d. Wandering Brook Spelling B

¶OUTHOUSE, RICHARD P., MAY RICH FARM, CANANDAIGUA
Silver Forest Royal Fira 11-10 305-2X 10590 423
s. Silver Forest Farms Royal — d. Ira's Tulip
Verity Farms Pre Lads Alice 6-1 305-2X 10730 534
s. McDonald Farms Pre Rose Lad — d. Ben Tulloch J. Rosalie
Maple Lawn C Melanie 4-5 305-2X 10580 554
s. Douglaston Anita's Challenger — d. Maple Lawn Proud Maggie
Carols Royal Daisy 3-7 305-2X 11290 552
s. Silver Forest Farms Royal — d. Bay Farms Carol's Gem
May Rich R Miss 3-4 305-2X 8560 431
s. May Rich Leaders Rex — d. Western Glow Royal Ultra May

¶PARNELL, STEWART E., LITTLE FALLS FARM, PIFFARD
Little Falls Hannibals Peg 5-0 305-2X 10750 489
s. Fairlawn K. Hannibal — d. Little Falls Pamela

PAYNE, ETHEL, SILVER MOUNTAIN FARM, MILLERTON
Silver Mt. Newsboys Sadie 7-5 305-2X 11452 503
s. Maple Lane Queen's Newsboy — d. Arrow Farm Edie
Silver Mt. Mariners Dancer 4-4 305-2X 8979 476
s. Silver Mt. Mariner — d. Great Elm C. Bellerina
Chilane Dona Lee 4-1 305-2X 11209 578
s. Ideal's Sargon — d. Chilane Glenora
Silver Mt. F. Fancy 2-8 305-2X 10053 485
s. Fritzlyn Jeanette's Flash — d. Skyvue Fanny

¶PECK, G. HAROLD, PECKHURST FARM, SCHUYLERVILLE
Happy Dorothy Lee 7-6 304-2X 10320 459
s. Langmore Happy Achievement — d. Lad's Dorothy Louise
Peckhurst Dot 5-4 305-2X 9490 443
s. Cathedral Pal of Twin Birch — d. Chenleigh Sultan's Dimple
Peckhurst Tilly 3-0 297-2X 9110 412
s. Woodacres Leader's Trumpeter — d. Peckhurst Dandelion

¶PECK, WILLARD H., WELCOME STOCK FARM, SCHUYLERVILLE
Welcome Challengers B Maid 7-8 305-2X 10150 472
s. Douglaston Vivian's Challenger — d. Brides Maid of Welcome Farm

¶PENGELLY, WILLARD H., WILEEDA FARMS, CHURCHVILLE
Spring Hill Judy E 12-0 305-2X 12600 524
s. Tarbell Farms Peerless Emperor — d. Spring Hill Prince's Dot
S and P Quail Laurel 6-6 292-2X 8780 478
s. Quail Roost Rose Lad — d. Maplelawn Viking's Lucia
Wileeda Forecasters Janet 4-4 286-2X 8320 418
s. Mars' Forecaster — d. S & P Calculator's Janice
Wileeda Leaders Karma 3-5 305-2X 9640 460
s. Circleview Linda's Leader — d. S and P Yeoman Kaddy

¶PERRIN, CLARENCE, MR. & MRS., CL-FER-MAR FARM, CANTON
Cla-Fer Mar Elys Bloom 7-8 305-2X 13290 597
s. Claybrook Supreme Ely — d. Brooklands Comet's Bridget
Cla-Fer-Mar Gen. J. C. Penelope 6-11 300-2X 10520 551
s. Foremost J. C. 's General — d. Claybrook Rogue Pearl
Cla-Fer-Mar Rubins Blossom 4-6 305-2X 9540 463
s. Mulhocaway Butterfat Rubin — d. Cla-Fer-Mar Ely's Bloom

POLLACK, GEORGE J., PINE GROVE FARMS, BINGHAMTON
Pine Grove R Uella 4-11 305-2X 8399 430
s. Pine Grove H. Regent — d. Pine Grove H. Queenie

¶PURCELL, HAROLD F., PURCELL'S FARM, SHARON SPRINGS
Gaye J of Purcells Farm 2-10 300-2X 8150 419
s. Woodacres Leader's Trumpeter — d. Julie of Purcell's Farm

¶RIFORD, L. S., GREYSTONE FARM, AUBURN
McDonald Farms High Nymph 11-7 305-2X 13240 630
s. McDonald Farms Hightime — d. Bethany Favor's Daisy-Hill
Greystone Jolly Quest 2-3 305-2X 8330 438
s. McDonald Farms Royal Trader — d. Greystone Charming Martha
Greystone Jolly Treasure 2-2 305-2X 7650 428
s. McDonald Farms Royal Trader — d. Greystone Actorine's Elena

¶SOMES, FLOYD & BARTON, CIRCLEVIEW FARM, MEMPHIS
Circleview Resolutes Lou 4-3 305-2X 8700 435
s. Circleview Kenyon's Resolute — d. Circleview Pal's Luella

¶STEVER, N. F. & SONS, STEVER FARMS, JOHNSON CITY
Stevers Empress Dawn 7-6 305-2X 11830 574
s. Holcomb's Royal Emperor — d. Strathbran Dawn
Stevers Rough Myra 7-3 305-2X 10990 534
s. Peter of Stever Farms — d. Stever Farm's Bright Myrna
Stevers Rough Flower 5-7 305-2X 9310 479
s. Peter of Stever Farms — d. Greentree Country Blossom
Stevers Snows Leta 2-5 305-2X 9430 493
s. Stever's Distinctive Snow — d. Stever's Distinctive Nita
Stevers Trumpeter Liberty 2-0 305-2X 7820 380
s. Woodacres Leader's Trumpeter — d. White Pillar's Liberty

¶VAN KLEECK, GEORGE, VAN KLEECK FARM, HOBART
Delphiniums Rose 8-8 305-2X 11320 564
s. Circleview Custer — d. Lucie's Delphinium
Colonels Flo of N. K. 8-4 300-2X 9420 461
s. Nyala Supreme Colonel — d. Norman's Kill Victory Flo
Supremes Queenie of N K 7-5 305-2X 10070 477
s. Nyala Supreme Colonel — d. Faithful Queenie
Van Kleecks Nova 6-3 305-2X 10050 450
s. High Mowing Dynamo — d. Woodbourne Mrs. Rose
Van Kleecks Beth 5-11 301-2X 12270 616
s. High Mowing Dynamo — d. Woodbourne Bad Theda

¶VAN QUEKELBERG, LEON, CORNER VIEW FARM, NEWARK
Corner View Pharaoh Quality 5-11 305-2X 12510 546
s. Fra-Mar Pharaoh — d. Corner View Bright Quality
Corner View B V Hester 4-9 299-2X 8450 436
s. Coldspring's B. V. Knight — d. Corner View Harmony
Corner View Vagabond Quality 3-2 305-2X 11910 523
s. Woodacres Vagabond Leader — d. Corner View B. V. Quality

¶VENIER, HENRY C., HIGH MEADOWS FARM, LAFAYETTE
Caumsett Regal Gem 9-7 304-2X 9230 459
s. Caumsett Dominator — d. Caumsett Indian Jewel
Caumsett Indian Lenore 7-4 305-2X 8620 438
s. McDonald Farms Predictor — d. Caumsett Country Lustre
Caumsett Indian Stella 4-10 305-2X 10080 517
s. McDonald Farms Predictor — d. Caumsett Regal Pendant

¶WIGHTMAN, ALICE K., TARBELL GUERNSEY FARMS, SMITHVILLE FLATS
Tarbell Gallant Buttercup 12-1 305-2X 12690 600
s. McDonald Farms Tarbell — d. Tarbell Farms Peerless Babette
Tarbell Princess Lavender 11-4 305-2X 14010 625
s. Woodacres Royal Nonpareil — d. Tarbell Peerless Lavender
Tarbell Champion Belinda 11-10 305-2X 12960 506
s. Tarbell Farms Double Champion — d. Tarbell Dauntless Belinda
Tarbell Romulus Buttercup 9-10 305-2X 9500 441
s. Coldspring's Romulus' Anchor — d. Tarbell Farms Peerless Babette
Tarbell Gallant Fanita 9-9 305-2X 15490 721
s. McDonald Farms Tarbell — d. Tarbell Regal Florovale
Tarbell Gallant Victorine 9-8 305-2X 11940 493
s. McDonald Farms Tarbell — d. Tarbell Peerless Victorine
Tarbell Countess Esther 8-10 305-2X 11820 517
s. Tarbell Romulus' Leader — d. Tarbell Queen Esther
Tarbell Countess Lilac 7-2 305-2X 13380 643
s. Tarbell Romulus' Leader — d. Tarbell Farms Royal Lilac
Tarbell Valroyal Margold 7-2 305-2X 11860 559
s. Tarbell Gallant Valroyal — d. Tarbell Romulus Margold
Tarbell Lady Wandelia 6-2 305-2X 10860 478
s. Woodacres Royal Prince — d. Tarbell Champion Wandelia
Tarbell Valroyal Lady Eula 5-7 305-2X 10990 546
s. Tarbell Gallant Valroyal — d. Tarbell Lady Eula
Tarbell Brilliant Remembrance 4-9 305-2X 9650 446
s. Midview Beauty's Blaze — d. Tarbell Gallant Remembrance
Tarbell Nicki Lavender 4-9 305-2X 8420 432
s. Langwater Nick — d. Tarbell Regal Lavender
Tarbell Rival Kel Winsome 2-4 305-2X 8330 396
s. McDonald Farms Rival Villager — d. Tarbell Kel Winsome
Tarbell Supreme R Mona Lisa 2-2 305-2X 7620 377
s. Tarbell Supreme Warrior — d. Tarbell Romulus Mona Lisa
Tarbell Margold 2-2 305-2X 7430 363
s. Coldspring's Beauty's Dictator — d. Tarbell Senorita Margold

¶WILLIAMS, EARL S., BROOKSIDE FARM, NORTH CHATHAM
Lucy Helen of Brookside 8-11 296-2X 9760 471
s. Elmcrest Demonstrator Loren — d. Melody's Life of Brookside
Governors Sassy of Brookside 8-7 305-2X 8430 463
s. Ajax's Governor of Brookside — d. General's Sally of Brookside
Governors Lixie of Brookside 7-1 305-2X 9540 508
s. Ajax's Governor of Brookside — d. Eureka's Linda of Brookside
Hectors Bonnet of Brookside 6-5 305-2X 10130 486
s. Regal's Royal Hector — d. Betsy's Bonnie of Brookside
Majors Verona of Brookside 6-4 292-2X 9140 448
s. Hester's Major of Brookside — d. Ajax Violet of Brookside
Pre L Favor of Brookside 4-1 305-2X 8020 438
s. McDonald Farms Pre Leader — d. General's Fay of Brookside
Nobles Sally of Brookside 3-2 305-2X 8180 437
s. Twin Birch Noble — d. Governor's Sassy of Brookside

¶WILSON, H. B., MEADOWBROOK FARM, CALEDONIA
Counts Margie 5-2 305-2X 11690 655
s. Rex's Count — d. Mikado's Margo
Trumphs Lassette 4-8 305-2X 8350 448
s. McDonald Farms Pre Trump — d. Crystal's Pride Lass
Counts Maretta 5-1 305-2X 12160 602
s. Rex's Count — d. Mikado's Maretta
Counts Pansy 6-0 305-2X 10600 561
s. Rex's Count — d. Calculator's Caroline

NORTH CAROLINA

BELMONT VIEW FARMS, INCORPORATED, FRANKLIN
Belmont View Bonwick Donna 7-11 305-2X 12398 533
s. Coldspring's B. R. Bonwick — d. Yeoman's Pansy's Donna
Belmont View Gazer Dahlia 7-2 305-2X 10639 453
s. Klondike Premost Star Gazer — d. Belmont View Fashion's Dahlia
Belmont View Hardwick Chic 5-2 305-2X 9819 440
s. Grand View Daisy's Hardwick — d. Belmont View Brilliant's Chic
Belmont View Max Spotsy 3-7 305-2X 8852 407
s. Pee Dee Master Max — d. Belmont View Laddie's Spot
Belmont View Remus Dotty 3-7 305-2X 10579 451

KEEP YOUR REGISTRATIONS UP-TO-DATE

s. Langcroft Lord Remus — d. Belmont View Hardwick Dotty
Belmont View Hardwick Frances 2-8 305-2X 9509 424
s. Grand View Daisy's Hardwick — d. Nejasco K. M. P. Frances
Belmont View Dictators Cactus 2-6 305-2X 9063 400
s. Coldspring's Beauty's Dictator — d. Belmont View Max's Cactus
BROWN, A. L., ESTATE, CLEAR SPRINGS FARM, CONCORD
Quail Roost Ray Princess 11-3 305-2X 8840 423
s. Quail Roost Raymost — d. Quail Roost Choice Peeress
Clear Springs Champions Cupie 3-11 305-2X 8920 447
s. Clear Springs Baron's Champion — d. Clear Springs Leader's Cupie
Clear Springs LR's Starlet 3-3 305-2X 11027 511
s. Woodvale Leader's Royal — d. Klondike Raider's Starlet
¶CARR, HENRY C., GUERNSDEL FARM, CHAPEL HILL
Guernsdel Noble Vivien 12-3 305-2X 9710 488
s. Quail Roost NoMax Raider — d. Rupert's Violet
SNYDER, A. P., WYOLINA FARM, CONCORD
Wyolina Wandas Martha 3-9 305-2X 8817 421
s. Eagle Valley H. Distinction — d. Wyolina Royal's Wanda

OHIO

BEACH, HAZEL H., COGNIAC FARM, LONDON
Cogniacs Jolly Liz 3-5 305-2X 8608 453
s. McDonald Farms Jolly Acion — d. Cogniac's Per Elizabeth
BELDON, PAUL, HILDIEMAID FARM, VAN WERT
Hildiemaid Masters Dot B 3-10 305-2X 9531 429
s. Gardenville Charity's Master — d. Hildiemaid Pre Star B.
BOCKBRADER, RAYMOND, RAELYN FARMS, PEMBERVILLE
Raelyn Farms Pats Henrietta 2-2 364-2X 7960 451
s. Wilgorlan Farms Designer — d. Raelyn Farms Princess's Pat
BOLTON, CHARLES B., FRANCHESTER FARMS, WEST SALEM
Franchester Fancy Arawana 5-10 356-2X 12406 685
s. Franchester Holly Financier — d. Franchester Hector's Arawana
Franchester F K Harriet 3-4 305-2X 9191 402
s. Franchester Free King — d. Al-Phine Bright Harriet
Henslee Farms Vecelia 2-5 315-2X 9764 483
s. Henslee Farms Galahads Virgel — d. Henslee Farm's O. Cecila
COLOPY, G. S. & SONS, GLEN OAKS FARM, DANVILLE
Glen Oaks Ruth Standbest 3-7 305-2X 8418 461
s. Ideal's Fanny's Standbest — d. Glen Oaks Ruth Shane
¶DEETER, VIRGIL P., GREEN VILLA GUERNSEY FARM, GREENVILLE
Green Villa Steadfast Bee 6-10 305-2X 11000 537
s. Franchester P. Steadfast — d. Green Villa's Bernice
Green Villa C Karma 4-2 305-2X 8220 425
s. Curtiss Candy Marie's Curtiss — d. Green Villa King's Karen
Green Villa Butterfinger Zetta 3-3 305-2X 9150 467
s. Green Villa Butterfinger — d. Green Villa Butterfinger Zoe
EBERHARD, WALTER A. & SON, EBER-LEA FARM, GROVE CITY
Eber-Lea Transfers Princess 2-1 305-2X 7921 439
s. Blakeford Transfer — d. Graceland Heritor's C. B. Queen
L Mayflowers Gladys 2-3 305-2X 7889 434
s. Blakeford Transfer — d. Graceland V. Gladys
EICHER, PAUL L., SUNNYBROOK FARM, WEST SALEM
Sunnybrook Cadets Pride 5-3 305-2X 12735 513
s. Curtiss Candy Proud Cadet — d. Sunnybrook Lady Primrose
FARNHAM, MEADE & SON, AL-PHINE GUERNSEY FARM, EDGETON
Al-Phine Stars Lula 5-3 305-2X 9884 487
s. Franchester Free Wistar — d. Sunny Meadows Royal Lucinda
Wrendale K Rose 3-9 305-2X 9790 465
s. Dairymaid Levity King — d. Wrendale F. Rosie
GREENWOOD, W. G., GREENWOOD FARM, NEWPORT
Greenwood Arnold Marge 6-5 305-2X 8878 438
s. Jaebardale Forward's Arnold — d. Greenwood Comrade Martha
HANSEN, WALTER J. & SONS, PINE RIDGE FARM, BELLEVUE
Pine Ridge Victors Patsy 7-4 305-2X 11503 592
s. Gray Haven Argo's Victor — d. Pine Ridge Beautiful Patsy
Pine Ridge Royal Patricia 4-6 305-2X 12016 571
s. Rosewood Royal Commander — d. Pine Ridge Victor's Pam
HEIFNER, GAIL, VILLA-WAY FARMS, SULLIVAN
Villa-Way Pre Posy 5-3 305-2X 10533 565
s. McDonald Farms Pre Officer — d. Marshal's Buttercup's Daisy
JONES, B. B. & FLOYD, SUMMITSTEAD'S FARM, BRINKHAVEN
Summitsteads Daemons Molly 6-7 280-2X 9619 458
s. Ideal's Daemon — d. Summitstead's Rose's Gal
Summitsteads Nolas Mickey 2-1 365-2X 10829 514
s. Ideal's Cloe's King — d. Summitstead's Daemon's Nola
KLAMFOTH, DONALD L., MAPLE LAWN FARM, CANAL WINCHESTER
Olentangy Phils Jane 6-8 305-2X 9610 440
s. Villa-Way King Philosopher — d. Olentangy Faithful
¶KOHLER, THEODORE E., MARODORE FARM, CANAL WINCHESTER
Marodore Masters Ella 4-4 305-2X 9490 480
s. Gardenville Charity's Master — d. Marodore Charming Ella
Marodore Masters Dee 4-4 305-2X 2870 440
s. Gardenville Charity's Master — d. Marodore Charming Dee
KRANER, G. H., RIVARRE FARM, ROCKFORD
Rivarre Mandy 7-8 305-2X 8515 449
s. Langwater Luna's Lad — d. Rivarre Sue
Rivarre Cindy 3-1 305-2X 7413 428
s. McDonald Farms Augusta's Ideal — d. Rivarre Marge
KUNS, H. T. & SONS, WACALU FARM, CASTALIA
Wacalu D Lavender 2-7 305-2X 9549 419
s. Wyno Belle Don — d. Wacalu R. Lavender
LINDLEY, LEROY, SANDE-HILL FARM, OXFORD
Piercehaven Martini 5-4 305-2X 8277 440
s. Alpine Rose V. Royal — d. Piercehaven Sherry
Piercehaven Blossom 504 305-2X 8729 483
s. Alpine Rose V. Royal — d. Piercehaven Flower
¶LOW, G. W. & D. W., MILLCREEK FARM, MARYSVILLE
Millcreeks Carmilla 6-7 305-2X 10430 492
s. Millcreek's Chum — d. Freeman's Golden Reba
¶OBER, LLOYD E., OBERLAND FARM, NEWBURY
Fanbrooks O Beautiful 10-5 305-2X 9820 485
s. McDonald Farms Oberland — d. Oberland Beautiful
¶OHIO STATE UNIVERSITY, COLUMBUS
Ohio Argo Sunlight 5-7 305-2X 9540 471
s. Gray Haven Argo's Patriot — d. Ohio Dreaming Sunbeam
Ohio Transfer Beam 2-1 305-2X 8570 423
s. Blakeford Transfer — d. Ohio Argo Beam
PHILLIPS, CHARLES C. & SONS, MOUNT VERNON
Littlebrooks Butterfat Doty 10-9 305-2X 10572 500
s. Mulhocaway Butterfat Jim — d. Knickel's Cherrie Spot
Graceland Heritors E. Pricil 6-9 305-2X 10160 496
s. Riegeldale Melba's Heritor — d. Graceland Eclipse's Pricilla
ROUSH, EDSON, LOCUST GROVE FARMS, RACINE
Grand Lake Deacons Flossie 2-4 305-2X 10217 482
s. Franchester Hornet's Deacon — d. Grand Lake Amos's Flute
SHOEMAKE, W. A. & A. R., SHOEMAKE GUERNSEY FARMS, DAYTON
Wilburetta Lady Aster 8-7 305-2X 9383 437
s. Sun-Blest Farms Triumph — d. Wilburetta Lady Adele
Wilburetta Lady Evelyn 7-6 305-2X 10307 550
s. McDonald Farms Robin Hood — d. Wilburetta Lady Adele
Wilburetta N Y Fashion 6-1 305-2X 10483 574
s. McDonald Farms New Yorker — d. Wilburetta Florence
Wilburetta Ella May 4-7 299-2X 8870 457
s. Gray Haven Argo's Patriot — d. Wilburetta C. Astrid
Wilburetta C Alice 3-3 305-2X 10403 487
s. Franchester F. Cavalier — d. Wilburetta Adeline
TEDROW, WAVE, GOLDEN GLOW FARM, DELTA
Golden Glow Miriam K 6-6 305-2X 11293 499
s. Arrus Rose King — d. Maple Leaf's Marvelous Miriam
Grand Lake Prides Pat 2-5 305-2X 9200 457
s. Hominy Hill Pride — d. Grand Lake Shah's Priscilla
WEAVER, CLARK A., SAN-MOR FARM, PEMBERVILLE
Longbarn V Jennette 11-9 294-2X 10631 455
s. Faithful's Vagabond — d. St. James Philosopher's Jenny
Eagle Valley N Charm 8-4 305-2X 9398 489
s. McDonald Farms S. Noblyborn — d. Eagle Valley Joffre's Ruby
Weavers Fairview Joyce 8-3 298-2X 10749 495
s. Coronal King — d. Fairview's Edonna
Cesor Mirthful Della 9-0 302-2X 9266 460
s. Cesor Mirthful Maxim — d. Cesor Elliton's Delia
San-Mors K Beauty 7-6 305-2X 9998 508
s. Coronal King — d. Margy's Foreman Beauty
WEHR, WADE N., BELLE VISTA FARM, NORTH LIMA
Conora D Janet 5-7 295-2X 10693 594
s. Conora Distinction — d. Conora Leader's Janet
ZIEGLER, H. J. & SONS, FIRESIDE FARM, CLYDE
Fireside Challengers Mary 7-11 305-2X 8049 441
s. Hominy Hill Challenger — d. Fireside Czar's Lady Marion

OKLAHOMA

MUNGLE, J. JENE, MUNGLE'S DAIRY, ATOKA
Mungles Maid 12-4 305-2X 11961 536
s. Bonnie's Supreme — d. Mungle's Rosebloom
Mungles J. C. Nell 4-8 289-2X 10046 464
s. Foremost J. C. 's Super — d. Hardman I. Nell
Mungle's A. J. Edelweiss 3-8 305-2X 9171 436
s. Mungle's Acme — d. Langwater Noble Edelweiss

OREGON

BROWN, J. BUFORD & ORVILLE L., BROWNIES GUERNSEY FARMS, WOODBURN
Fair Views Ramona 11-1 315-2X 11255 484
s. Oak Park's Pal — d. Rosalie's Lady of Fair View
Brownies Farms L Libby 7-4 365-2X 14556 623
s. Cla-ore Knight's Loren — d. Idyl-Wild Farms T. Liberty
Surprise Valley Gem 4-8 365-2X 12543 659
s. Cedarcroft Pilot's Gabriel — d. Surprise Valley Doris
Brownies Farms Brenda 4-4 325-2X 12499 650
s. Lake Louise King's Ben — d. Westlynn Royal Bell
Brownies Farms Maxine 3-8 310-2X 10578 517
s. Far West F. Romulus — d. Brownies Farms Marion
Far West Fore Emma 3-6 337-2X 8791 490
s. Wyno Fore Brigand — d. Far West Edna's Memory
Brownies Farms Odessa 3-3 348-2X 13286 553
s. Western Glow Masher O'War — d. Brownie's Farm's L. Odie
JACOB, CYRIL A. & LORETTA, TILLAMOOK MEADOWS, TILLAMOOK
Boe of Tillamook Meadows 8-1 303-2X 9141 545
s. Cla-ore Knight's Basil — d. Jeanne of Cla-ore
Retedale Berthas Bess 8-4 311-2X 9942 477
s. Wandamere Artist's Ambassador — d. Quality Farm Prim's Bertha
Bealy of Tillamook Meadows 7-0 305-2X 10218 526
s. Booster of Tillamook Meadows — d. Smoky of Tillamook Meadows
Tillamook Meadows Tullie 5-1 312-2X 10149 528
s. Booster of Tillamook Meadows — d. Tulip of Tillamook Meadows
Tillamook Meadows Reba 5-1 270-2X 7530 411
s. Booster of Tillamook Meadows — d. Rena of Tillamook Meadows
Tillamook Meadows Joyce 4-4 289-2X 8347 452
s. Booster of Tillamook Meadows — d. Joy of Tillamook Meadows
Tillamook Meadows Belinda 2-4 305-2X 8873 429
s. Jalorcy J. Loran — d. Barbara of Tillamook Meadows
LEUTHOLD, HANS, WILSONA FARMS, TILLAMOOK
Wilsona C Janie 9-9 365-2X 10609 545
s. Wandamere Lady's Challenger — d. Jean of Tillamook Meadows
POEPPING BROTHERS, PEP'S ACRES, MOUNT ANGEL
Pep's Acres Vickie 5-4 320-2X 10051 485
s. Pep's Acres J. King — d. Pep's Acres J Alice
SELANDER, GUSTAVE & SONS, ALDER-DELL GUERNSEYS, SHERWOOD
Glorious of Alder-Dell 13-6 305-2X 11653 471
s. Western Glow Governor — d. Countess Gloria of Alder-Dell

PENNSYLVANIA

BERRY, JAMES D., JR., WINDY HILL FARMS, TITUSVILLE
Dukes Mirthful of the B. B. 3-11 305-2X 8047 423
s. Alpine Rose Royal Duke — d. Bonnie Brae's V Mirth
Windy Hill B. C. Dot 3-7 305-2X 8532 427

s. Wyno Beau's Cherub — d. Windy Hill Farms Dorothy
Windy Hill O. Carol 3-1 305-2X 8386 406
s. McDonald Farms High Oris — d. Riverview B. C. Carol
Windy Hill C. Radiant 3-0 305-2X 9272 432
s. Wyno Beau's Cherub — d. Windy Hill Farms Rosebud
Windy Hill J. Vasel 2-3 305-2X 7049 374
s. McDonald Farms Jubilant — d. McDonald Farms Supreme Venda
Windy Hill Butterfat Clara 2-3 305-2X 7351 375
s. Mulhocaway Beauty Butterfat — d. Laurel Cliff Miss Clara
Windy Hill R Clarivar 2-3 305-2X 8897 433
s. McDonald Farms Le Reliable — d. Coldspring's B. V. Clarissa
Windy Hill P Helga 2-3 305-2X 7947 389
s. McDonald Farms Fore Perfection — d. Beaulea Aristocrat's Helena
Windy Hill Chiefs Elicit 2-0 305-2X 8795 407
s. Glengeran Daylo's Chief — d. Glengeran Statesman's Elinor
Windy Hill O. Lucy 1-9 305-2X 7557 371
s. McDonald Farms High Oris — d. Windy Hill Farms Laurel
Windy Hill F Butterqueen 1-11 305-2X 7301 358
s. Fairlawn K. Fortune — d. Glengeran Daylo's Butterball

BRYAN, PAUL S., WHITEBRY FARM, PERKASIE
Whitebry Majorette 6-10 312-2X 10142 484
s. Curtiss Candy Major Curtiss — d. Whitebry Nell

CHURCH FARM SCHOOL, GLENLOCH
Penny Boys Ethel of C. F. S. 6-11 305-2X 10396 494
s. Fairlawn Actor's Penny Boy — d. Church Farm School's Etta
Penny Boys Dale of C. F. S. 4-10 288-2X 10470 534
s. Fairlawn Actor's Penny Boy — d. Church Farm School's Dale
Stalwarts Francine of C. F. S. 4-0 288-2X 8615 444
s. Fairlawn K. Stalwart — d. Pennyanti of C. F. S.

¶FERGUSON, H. R., WALNUT GROVE FARM, KIRKWOOD
Walnut Grove Noble Leah 4-4 288-2X 9130 436
s. Curtiss Candy Noble Curtiss — d. Walnut Grove Melba Leah

¶FRIENDSHIP HILL FARM, NEW GENEVA
Friendship Cap C. P. Princess 3-6 305-2X 12880 669
s. Elmcrest Prophet's Captain — d. Friendship Convoy P. Princess

¶GOERINGER, RAYMOND, LAKE LOUISE FARM, DALLAS
Lake Louise Kings Faith 3-7 303-2X 10750 523
s. Lake Louise Coronation King — d. Brockwell Royal Faith

¶HANNUM, JOHN B., MRS., 3rd, BROOK LAWN FARM, UNIONVILLE
Leaders Valors Fenetta 10-10 305-2X 9660 418
s. Leader's Valor Peter Pan — d. Valor's Fenella Ultra

¶KONHAUS, PAUL S., KONHAUS FARMS, MECHANICSBURG
Konhaus Farms Princess 3-5 305-2X 7450 404
s. McDonald Farms Pre Kelvin — d. T. S. Archer's Princess Anne

PYLE, E. BAKER, BRIGHTSIDE FARM, MALVERN
Brightside Cedrics Louella 7-6 305-2X 8841 467
s. Brightside Cedric — d. Pre Pilgrim's Lindy Lou
Pre Pilgrims Dotty Fern 2-4 305-2X 8128 498
s. McDonald Farms Pre Pilgrim — d. Brightside Easter Fern

¶SORDONI, ANDREW, STERLING FARMS, HARVEYS LAKE
Sterling Joyce 10-2 305-2X 12110 567
s. Hominy Hill Benefactor — d. Sterling Freda
Sterling Aleeta 8-1 305-2X 15830 794
s. Coldspring's Romulus Ambition — d. Sterling's Royal Gold
Sterlings Majors Fulvia 5-4 301-2X 11520 589
s. Sterling's Major of Sunnytop — d. Sterling B. Flute
Sterling Nina 4-5 305-2X 13400 593
s. Coldspring's B. R. Belfast — d. Sterling B. Nona

THAYER, ALEXANDER D., GWYNLLAN FARM, GWYNEDD VALLEY
Gwynllan Bonds Princess 4-6 305-2X 9200 435
s. Gwynllan High Bond — d. Gwynllan Vagabond Princessa
Gwynllan B. J. Princessa 2-2 305-2X 8519 414
s. Locust Grove Bright Johan — d. Gwynllan Coronation Princessa

¶WEBSTER, CHAUNCEY W. & THOMAS C. H., MEADOW SPRINGS FARM, ST. THOMAS
Great Elm Coronels Ella 2-9 305-2X 8490 431
s. Blakeford Coronel — d. Great Elm His Ella

RHODE ISLAND

¶RHODE ISLAND, UNIVERSITY OF, KINGSTON
Rhody Brilliant Marigold 7-6 291-2X 9120 456
s. Storrs Brilliant Jeweler — d. Rhody Radiant Godiva

SOUTH CAROLINA

ROOSEVELT, NICHOLAS G., GIPPY PLANTATION DAIRY, MONCKS CORNER
Gippy Opulent Glenny 7-11 305-2X 11008 493
s. McDonald Farms Pre Opulent — d. Gippy Chief Glenis
Brookberry Peers Lassie 7-6 305-2X 10999 524
s. Fairlawn Performer's Peer — d. Klondike Lassoma
Langcroft Lady Garnet 3-8 305-2X 8383 412
s. Welcome In Clara's Liberal — d. Langcroft Max Garnet
Gippy Actor Doris 3-4 303-2X 9205 420
s. Fairlawn Actor's Predictor — d. Wey Acres Colonel's Doris
Gippy O. Astor 2-4 305-2X 7769 390
s. Ideal's Orpheus — d. Gippy Charming Azalia

SWITZER, P. K. & SONS, CROSS ARROWS FARM, UNION
Cross Arrows Maxl Axelle D. 7-8 305-2X 12023 484
s. Pleasant View Master Maxim — d. Prim Dudley's Margaret
Wilgorlan Farms Cecilia 5-6 305-2X 10421 454
s. Sterlingold Lord Wilgorlan — d. Wilgorlan Farms Charm

TENNESSEE

LANGFORD, L. C., LANGFORD'S HERMITAGE VIEW FARM, HERMITAGE
Belmont View Primer Sybil 7-11 305-2X 10449 532
s. Brays Island Bon-Ton's Primer — d. Belmont View Fashion's Sybil
Yellow Creek B. Fruitfull 4-4 305-2X 8341 457
s. Yellow Creek R. Beacon — d. Terra Vista Olga
Hermitage View S. Celeste 2-9 305-2X 9908 465
s. Fairlawn K. Senator — d. Hermitage View Grace

VERMONT

¶ADAMS, VERNE A., ELMBROOK FARM, BRATTLEBORO
Lexford Palsey 12-1 305-2X 10990 547
s. Lexford Crusader's Peter — d. Lexford Patsy

¶ALLEN, RAY R., ALLENHOLM FARM, SOUTH HERO
Allenholm Caesar Ruby 7-3 305-2X 10640 522
s. Rosewald Il Duce Caesar — d. Allenholm Royal Aurelia

BURGESS, JOSEPH R. O., ORVACA FARM, BRANDON
B. H. H. Majestys Rose 6-6 305-2X 11334 572
s. B. H. H. Valor's Majesty — d. B. H. H. Clarinet's Tamara

¶COLE, PHILIP G. & HERRICK, ALLAN, STARLAKE FARM, NORWICH
Starlake Vincent Babs 2-2 295-2X 8850 444
s. McDonald Farms Mister Vincent — d. Charlescote Eloise

¶JANEWAY, E. G., MIDDLETOWN FARM, SOUTH LONDONDERRY
Middletown L Nanette 6-1 305-2X 11880 513
s. Firremda's Lincoln — d. Middletown C. Nancy
Middletowns Senorita Joy 4-8 305-2X 11680 598
s. Flying Horse Flute's Trumpeter — d. Firremda's Janice
Middletown Senorita Belinda 3-7 305-2X 11850 511
s. Flying Horse Flute's Trumpeter — d. Brigeen Farms Barbara
Middletown C. Mathilda 3-2 305-2X 9290 491
s. Larches Caesar — d. Elmcrest Hasson's Maye
Altairs Eloise 2-1 305-2X 9030 438
s. Argilla Altair — d. Middletown C. Elsie
Altairs Annie 2-1 305-2X 7770 393
s. Argilla Altair — d. Elmcrest Minuteman's Annetta

LAWRENCE, B. L., WHALLEY'S POINT FARM, CHARLOTTE
Whalleys Seal 8-1 305-2X 9134 453
s. Howland Master's Major — d. Whalley's Nome

¶MOODY, A. R. & SONS, FAIR FIELD FARM, JACKSONVILLE
Fair Field Midnight C Elegy 9-4 305-2X 9300 471
s. Fair Field Midnight C. — d. Fair Field Midnight A. Charm

¶VERMONT AGRICULTURAL EXPERIMENT STATION, UNIVERSITY FARM, BURLINGTON
Eskdale Noahs Beauty 10-8 305-2X 10060 491
s. Fanning Fields Maxim Noah — d. Wakefield Sir Walter's Pearl

¶YATES, S. S., SADDLEBACK FARM, DORSET
Saddleback L. Gwen 6-5 305-2X 8900 468
s. Langmore Prem Lucky Man — d. Saddleback Griselda
Saddleback C. Iva 3-10 297-2X 8910 438
s. Flying Horse Amy's Colonel — d. Saddleback F. Ivy
Saddleback K. Geniva 3-5 305-2X 9240 501
s. Northern Anna's King — d. S. S. A. Grace
Saddleback H. Freida 2-3 305-2X 7850 392
s. Northern Conrad's Howard — d. Saddleback S. Fadelia

VIRGINIA

BASS, B. G. & SON, RICE
Homeacres R. Primroses Dahlia 3-5 305-2X 9045 413
s. Homeacres Lute's Romulus — d. Homeacres Primrose Lady
Homeacres Orchids R. Daisy 2-7 305-2X 7852 374
s. Homeacres Lute's Romulus — d. Homeacres Valentine H. Orchard
Homeacres Romulus Zenia 2-7 305-2X 9084 440
s. Homeacres Lute's Romulus — d. Homeacres H. Columbine's Holly

¶BAYVILLE FARMS, INCORPORATED, NORFOLK
Bayville Levity Allene 13-2 305-2X 11450 530
s. Bournedale Abe's Rolic — d. Royal Governor's Alice
Bayville Rose Alma 9-11 289-2X 9650 450
s. Hunterdale Master Maxim — d. Bayville Maxfern Alma
Bayville Jade 9-6 305-2X 13070 611
s. Bournedale Maxim's Duke — d. Guernsdel Appin Jade
Wye Heights Sublime 7-4 305-2X 11440 552
s. Bournedale L. Double Coronet — d. Wye Heights Peep
Bayville Socute Flash 6-8 305-2X 10520 501
s. Southampton Maxim — d. Flash of Green Valley Farm
Bayville Sparkling Allene 6-1 305-2X 12530 596
s. Pine Grove General Sparkle — d. Bayville Levity Allene
Bayville Margaret Andrea 6-0 305-2X 10280 507
s. Bournedale General Mars — d. Bayville Noblest Anita
Bayville Margaret Contentment 5-8 305-2X 9910 463
s. Bournedale General Mars — d. Bayville Fawn Contentment
Bayville Heroine Penelope 4-7 290-2X 9120 460
s. Pine Grove Mars Hero — d. Penelope of Rosegill
Bayville Pre Susan 4-8 305-2X 8660 429
s. McDonald Farms Pre Klondive — d. Bayville Royal Susan
Bayville Margaret Babe 4-4 305-2X 9200 435
s. Bournedale General Mars — d. Bayville Maxprint Barbee
Bayville Margaret Joan 4-3 305-2X 11020 531
s. Bournedale General Mars — d. Bayville Jade
Bayville Margaret Lasslike 4-3 305-2X 12010 589
s. Bournedale General Mars — d. Bayville Noblest Lassine
Langvalley Bee Queen 3-6 305-2X 7960 417
s. Langvalley Peerless Bee Blood — d. Riegeldale King's Babette
Bayville Royal Ora 3-4 285-2X 8600 449
s. Bayville Royal Leslie — d. Bayville Maxprint Ora
Bayville Saint Fairlie 2-5 305-2X 7930 384
s. Bayville General Saint — d. Bayville Maid Fairlie
Bayville Royal Marba 2-4 305-2X 9200 431
s. Bayville Royal Leslie — d. Bayville Maxprint's Marbelle
Bayville Socute Bubbette 2-4 305-2X 10830 515
s. Southampton Maxim — d. Bayville Melba Bubbette

BELL, SAMUEL H., ROCKWOOD FARMS, DUBLIN
Rockwood Adorable 2-7 289-2X 8527 426
s. Rockwood Clover's Broadcaster — d. Rockwood K. C. Sunkist

CHAPPELL, J. F., CHAPPELL GUERNSEY FARM, JONESVILLE
Chappell Royal Beauty 5-4 305-2X 8651 459
s. Midview Majesty's Royal — d. Chappell's Maxim Virginian

¶CHASE, J. F. & SON, BUNKER HILL FARM, WHITE STONE
Bunker Hill C. Emma 4-4 305-2X 10040 491
s. Langvalley Levity Climax — d. Bunker Hill P. R. Eleanor

¶DANIEL, CHARLOTTE B., BRANDON FARM, SPRING GROVE
Brandon R. Twilight 6-7 290-2X 8400 437

KEEP YOUR REGISTRATIONS UP-TO-DATE

s. McDonald Farms Le Robert d. Brandon Starlight
¶LOYD, FRANK STONE, LAUREL CLIFF FARM, MONROE
Laurel Cliff F. Jessica 4-11 281-2X 9540 431
s. Western Glow Bella's Fame d. Laurel Cliff Miss Jessica
¶NELSON, W. S., JR., NELSON FARMS, ONANCOCK
Nelson Farms H. Annette 5-1 305-2X 9310 444
s. Hollikinoll Majesty Inheritance d. Nelson Farms Annette
Nelson Farms O. Peerless 2-7 305-2X 8350 421
s. Nelson Farms Old Gold d. Nelson Farms Maxim Ruby
Nelson Farms F. Toni 2-6 305-2X 7620 409
s. Hollikinoll Majesty Royal Fame d. Nelson Farms Maxim Mirth
Nelson Farms O. Mara 2-6 305-2X 8960 436
s. Nelson Farms Old Gold d. Nelson Farms N. Twilight
Nelson Farms G. Fanny 2-5 305-2X 7380 387
s. Nelson Farms Maxim Governor d. Nelson Farms Mona Lisa
Nelson Farms O. Hope 2-4 305-2X 7900 371
s. Nelson Farms Old Gold d. Nelson Farms Viking's Hope
Nelson Farms D. Lassie 2-3 305-2X 8540 383
s. Nelson Farms Duke d. Nelson Farms Nancy
Nelson Farms O. Nectar 2-2 305-2X 7000 366
s. Nelson Farms Old Gold d. Nelson Farms F. Ruth
Nelson Farms O. Violet 1-11 305-2X 6440 362
s. Nelson Farms Old Gold d. Nelson Farms Maxim Ronda
PADDOCK, ASHLEY, MRS., BEN VENUE, THE PLAINS
Ben Venue Superiors Miriam 4-4 297-2X 10872 601
s. Ideal's Superior d. Ideal's Beacon's Miriam
Ideals Admirals Louella 5-11 346-2X 12971 639
s. Ideal's Admiral d. Ideal's Comet's Louella
Ben Venue Mardena 2-6 365-2X 12877 613
s. Ben Venue Betsy's Standbest d. Brooke's Cross Mardena
Ideals Moguls Damsel 4-7 322-2X 15696 669
s. Ideal's Main Stay's Mogul d. Ideal's Beacon's Damsel
Ben Venue Standbest Sally 2-2 310-2X 10853 536
s. Ben Venue Betsy's Standbest d. Ideal's L. D. 's Sally
¶RICHARDSON, H. S., RICHVIEW DAIRY FARMS, GALAX
Nyala S. Dawn 8-1 305-2X 8750 471
s. Fairlawn Dairymaid's Steadfast d. Nyala Prince's Fawn
Richview B. Janet 4-11 305-2X 11480 522
s. Quincy Career Highlander d. Richview Farms Janice

WASHINGTON

BOON, C. P., OAK HARBOR
Rockyhill Tulips Snowball 4-6 275-2X 10696 432
s. Happyholme High Master d. Rockyhill Daisy's Tulip
Rockyhill Violets Viola 4-3 305-2X 10298 462
s. Fame of Aldarra d. Darilay Daisy's Violet
Rockyhill Queens Royal 6-0 275-2X 11190 500
s. Mulhocaway Butterfat Beau d. Steadfast Royal Queen
Rockyhill Linnetts Lily 2-5 305-2X 8703 414
s. Lake Louise Rose Valencian d. Cedarcroft Regal's Linnett
DAMON, CHARLES A., FAR WEST FARMS, BOW
Far West Cheri 8-7 305-2X 13046 616
s. Western Glow Country Fame d. Far West Carolann
Far West Merry Lady 7-11 305-2X 10613 483
s. Western Glow Country Fame d. Far West Royal Princess
Far West Fore Lucile 2-11 305-2X 9731 491
s. Wyno Fore Brigand d. Far West C. Labelle
DYNES, GEORGE M., RIVERVIEW FARMS, MOUNT VERNON
Riverview B. C. Carita 6-11 305-2X 12640 656
s. Wyno Beau's Cherub d. Riverview General's Mindella
Riverview P. D. Princess Ipania 2-4 305-2X 9287 494
s. Northern Prince Douglas d. Riverview Cherub's Charity
EKSTRAN, HERBERT V., BROCKWELL FARM, BOW
Brockwell Royal Duna 9-4 305-2X 10495 533
s. Western Glow Lou's Royal d. Western Glow Country Unique
Brockwell F. Flora 7-3 302-2X 10376 541
s. Coldspring's B. R. Forcaster d. Brockwell Royal Faith
ELDRIDGE, H. L., WASHOUGAL FARM, WASHOUGAL
Washougal Majestic Phylora 5-5 305-2X 9682 470
s. Washougal Cadet Majesty d. Washougal Noble Philylla
FERGUSON, JIM, FER-MANOR GUERNSEYS, MOUNT VERNON
Fer-Manor Clover 4-6 305-2X 7462 450
s. Western Glow Man O'War d. Fer-Manor Cora
JOHNSON, ALBERT, DENNY-DALE FARM, MOUNT VERNON
Almar Topsy Lucky 9-3 305-2X 12160 509
s. Western Glow Lucky O'War d. Trudy of Rock Haven
Denny-Dale Warriors Hazel 4-8 305-2X 12198 625
s. Noelbrook Rose's Warrior d. Sunny Dawn's Honeydew
MEYER BROTHERS, DELPHI DELL FARM, OLYMPIA
Delphi Dell Dellenas Pet 7-10 346-2X 9775 501
s. Delphi Dell Sarah's Master d. Delphi Dell Lucky's Dellena
Delphi Dell Luckys Ramona 6-11 339-2X 11515 606
s. Delphi Dell Lilly's Lucky d. Delphi Dell Max's Ramona
Hunters Gate Dess 6-11 311-2X 9756 494
s. Nero of Clallam County d. Riverside Acres Dessie
Delphi Dell Marilee 4-10 329-2X 11721 503
s. Delphi Dell Helen's Phil d. Delphi Dell Marilyn
Delphi Dell Julie 4-7 338-2X 13165 709
s. Cedarcroft Master's Sweepstake d. Sun Glow Julie
Delphi Dell His Gladness 4-4 319-2X 10464 494
s. Erwanda's Hi d. Delphi Dell Gladys
Delphi Dell Kalickla 4-0 365-2X 11089 536
s. Erwanda's Hi d. Hunter's Gate Klale
Delphi Dell His Lovely Pru 3-2 337-2X 9321 492
s. Erwanda's Hi d. Delphi Dell Lover's Prudence
ROBINSON, C. A. & SON, ROBINDELL FARM, SEQUIM
Robindell Her Topic 4-1 307-2X 13193 619
s. Robindell Hercules d. Robindell Hi Topsy
ROETCISOENDER, TENNIS A., ROETTA GUERNSEY FARM, EVERETT
Riverview Cherubs Corinne 7-8 309-2X 10351 449
s. Wyno Beau's Cherub d. Riverview General's Marge
Lyns Midge Betsy 4-5 365-2X 11246 526
s. Mulhocaway Butterfat Beau d. Midway Sweetest Gift IB
TEWALT, M. A., WESTERN HILLS FARM, MOUNT VERNON
Karens Gem 8-1 326-2X 10266 480
s. Royal Forest of Aldarra d. Helen Jewel's Karen
Delight Della 7-11 352-2X 12324 613
s. Royal Forest of Aldarra d. Blossom's Delight Daisy
VAN MERSBERGEN, LEWIS, WILL-O-WEST FARM, LYNDEN
Butterton Supremes Segrid 5-10 305-2X 11522 553
s. Butterton Holliston Supreme d. Happyholme Valiant Shamrock
Will-O-West Noble Daphne 2-9 305-2X 8808 436
s. Western Glow Butterfat Master d. Green Dale Daffy
WASHINGTON STATE UNIVERSITY, PULLMAN
Chinook Superior Pat 3-6 305-2X 8998 435
s. Adohr Hornet's Superior d. Chinook Anson Karen
Chinook Lady Hanna 2-6 305-2X 8412 409
s. Chukluck Belmont d. Chinook Anson Karen
WESTERN GLOW FARMS, INCORPORATED, BOW
Western Glow F Lillian 8-4 305-2X 11946 542
s. Coldspring's B. R. Forcaster d. Western Glow Lil O'War
Mashers Sally Annetta 3-1 305-2X 10065 486
s. Cedarcroft Master's Sweepstake d. Western Glow Masher's Ann
WINEBERG, WILLIAM J., WINEBERG FARMS, VANCOUVER
Grobania Man O'War's Tessa 4-5 327-2X 10406 518
s. Strunkhaven Jan's Man O'War d. Grobania Sandra's Twinkle
Wineberg Farms Kings Dilly 2-7 365-2X 13411 769
s. Ken-Mac Playfull's King d. Valley View Pauline
Wineberg Farms Kings Winnie 2-7 329-2X 9453 479
s. Ken-Mac Playfull's King d. Royal Acres Master's Mary

WEST VIRGINIA

¶ALLEN, J. F. COMPANY, HOLIDAY HILL FARM, CLARKSBURG
Belledale Favorite Prue 8-7 305-2X 8980 439
s. Holliknoll Maxim Favorite d. Belledale Prim's Caroline
¶DAVISSON, B. M. & JOHN B., DAVISSON FARMS, JANE LEW
Davisson Farms Marilyn 8-1 305-2X 8630 465
s. McDonald Farms Le Plutocrat d. Davisson Farms Merriment

WISCONSIN

¶CLAUSING, ROYAL H. & GENE, GUSANNA FARM, CEDARBURG
Gusanna's Viceroy's Megan 2-4 305-2X 10420 428
s. Hominy Hill Viceroy d. Gusanna's Master's Peggy

WYOMING

HOOPES, LLOYD VERNON, TRIPPLE T GUERNSEY FARM, AFTON
Star Valley Delva 7-2 299-2X 9699 427
s. Cache Meadow Tristan d. Cache Meadow Delva
Ernola Slogans Dairymay 4-5 290-2X 9468 456
s. Meadow-Gold Imperial Slogan d. Darlena of Ernola

KEEP THOSE REGISTRATIONS UP-TO-DATE!

Regular Registration, Like Continuous Testing, Makes Your Guernseys Worth More . . .

SIRE SUMMARIES

Summaries are prepared of sires having ten or more daughters with official production records. In computing the classification average, only the last rating of each daughter is used.

* Before a sire's registration number indicates resummarized sire.

& Before a sire's name indicates currently or previously owned or leased by an approved Artificial Breeding Unit.

SIRE'S NAME	Reg. No.	No. Tested Dtrs.	No. Records	M. E. 305-2x Milk	%	Fat	No. Cl. Dtrs.	Ave. Cl.
ADAMSDALE NORMAN	394149	17	25	9261	52	477	9	781
APPLEBROOK PREDICTION PEERLESS	516872	12	14	8741	51	444	1	760
APPLEDOWN MARS FLYER	504634	10	11	9492	52	490		
BOURNEDALE MAJESTYS CORONET	491767	11	19	6950	56	390		
CHUKLUCK BELMONT	519707	10	13	8886	49	432	10	789
CODORUN LUCKY CHARMER	518270	12	12	8794	48	423	13	768
COLBYS LEADER	514481	11	13	7689	52	397	10	823
COLDSPRINGS D COUNTRYSQUIRE	519338	11	12	8460	50	421	3	803
&CURTISS CANDY COUNT CURTISS	490695	12	14	9770	47	461	13	834
DOUGLASTON SYLVIAS KENYON	507693	16	16	8292	47	386		
DUNWALKE B V GENIUS	496520	10	16	10287	48	489	2	815
EDINHAM MELBA IMPERIAL	512804	10	15	9783	49	481	1	860
EDISTO FARMS G LEADER	464020	14	24	8167	47	381	14	804
FAIRLAWN ACTORS LAD	502280	10	16	8670	52	452		
FAIRLAWN ACTORS PYREX	478125	10	18	8483	51	429	1	860
FAIRLAWN K KING	514114	10	12	10693	51	540	7	855
&FAIRLAWN K SAILOR PRINCE	512944	10	12	9758	53	516	6	823
&FAIRLAWN PRINCES SAILOR LAD	512947	10	16	9676	54	519	13	829
FLYING HORSE HARMONYS LUCKY	513888	10	12	11424	47	533		
FOREMOST J CS CROWN	505232	10	18	8954	45	402	10	827
&FOREMOST QUANTITYS SUPERB	511640	10	16	9482	46	439	33	800
FRANCHESTER BEAUTY VALOR	513921	10	15	8628	51	440		
HOMINY HILL BLUE BOY	438234	10	12	8977	50	449	12	780
HULLWOOD KING ECHO	518929	10	11	7450	50	372		
KLONDIKE PREMOST ANCHOR	514705	10	12	8569	46	394	1	820
LAKE CLIFF SPOT ACTOR VALIANT	499784	10	10	9475	47	441	2	780
LAKE LOUISE ROSE LAD	510897	12	18	9199	49	447	13	822
LAKE LOUISE ROYAL PRINCE	516407	10	14	8852	51	451	1	865
LANGCROFT LORD REMUS	516907	14	14	10326	45	468	1	730
LOCUST GROVE MERITS BRIGHT LAD	491866	10	13	9331	45	418	8	794
LONE MAPLE BUTTERFAT FASHION	474700	10	33	9443	50	476	10	789
&MCDONALD FARMS KANE	384111	12	27	10231	49	500	17	819
MCDONALD FARMS PRE SENATOR	493173	11	16	8804	46	406	10	820
MEADOW LODGE SWEET KEEPER	512350	10	12	9352	53	491		
MENDALE PIONEERS PRINCE	510099	10	13	6248	51	319		
&MULHOCAWAY BUTTERFAT MASTERFUL	507027	10	15	9722	50	482	5	838
MUNGLES ACME	513611	10	15	8343	46	381	5	771
&NORTHERN CADET	505079	11	13	8582	49	420	10	779

1927 COLDSPRINGS 1961

"A Name To Remember"

What's Really Behind The Name Coldsprings?

C onstantly striving for the betterment of the breed.
O ur breeding program was founded on proved bloodlines.
L ongevity in our cattle has made them ever so popular.
D eriving pleasure and self-satisfaction in our operation.
S electing the right kind of females and offering the same kind.
P roving outstanding sires and top cow families.
R igid culling to maintain a high standard of excellence.
I mproving both type and production for a greater net return.
N ever forgetting a satisfied customer is our most treasured asset.
G iving to our fellow breeders, help and guidance in their breeding program.
S upplying the Guernsey fraternity with our very best so that Coldsprings will always be—

"A Name To Remember"

Two Of Our Foundation Brood Matrons

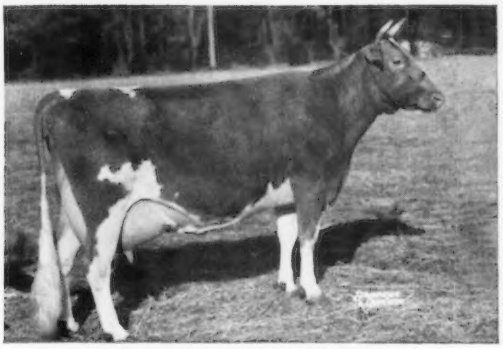

Vallevue Butterfat Beauty
Excellent '47 '48
11994—619—GG, 16578—831—A
18914—937—AA
4 Excellent daughters av. 15496 M, 832 F. Dam of 7 daughters and 5 sons.

Dotty of West Side Farm
Excellent 4 times
19282—929—Sr4—365—3x
*25338—*1329—11yrs—365—3x
Class Leader 5th in milk, 3rd in fat
Dam of 7 sons, 1 Gold Star, and 4 daughters.

Right now we have two or three choice herd sire prospects.

VISITORS ALWAYS WELCOME

COLDSPRINGS FARM

Accredited for Bang's 57 . . . Accredited for T.B.
Est. S. C. PRICE, Owner
Phone Conyngham Sunset 8-5331

SUGARLOAF, PENNSYLVANIA
HAZLETON, PENNSYLVANIA
JAMES STRADNICK, Herd Manager
Phone Conyngham Sunset 8-5333

JAMES CANYON RANCH COMPLETE DISPERSAL

July 10, 11, 12, 1961 **700 Head Registered Guernseys** **Genoa, Nevada**

CLASS LEADING PRODUCTION — EXCELLENT TYPE — GOLD STAR BREEDING — ALL-AMERICAN INHERITANCE

— A Few Of The Top Cows In The Sale —

This VG Superior Selling

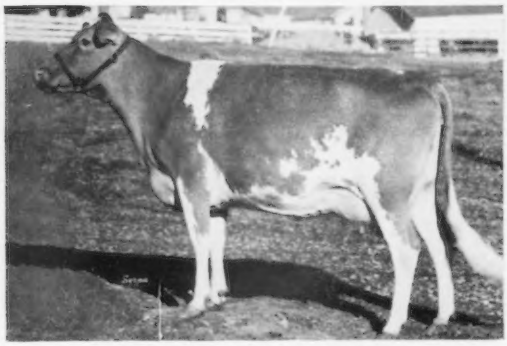

IDEAL'S SUPERIOR'S PEGGY
Dropped January 5, 1957. 11013—652—Jr2—305—3x. Classified Very Good '60. Sold for $3,000 in the Ontario Classic, 1960. 1st 3-year-old & Res. Gr. Ch., Multnomah; 1st 3-year-old, Utah State Fair and 2nd at the Grand National, 1960. Sire: **Ideal's Superior;** Dam: **Ideal's Spotswood's Peggy**, 16833—821—5yrs—365—3x.

In Sale—Full Sister To This Excellent Class Leader

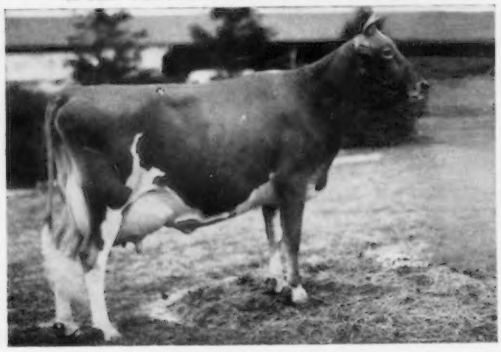

Ideal's Superior's W. Susie, E 3 times
*17678—901—Sr2—365C—3x, *22290—*1205—Sr3—365—3x. Sold in 1957 for $7,000. Selling: **IDEAL'S SUPERIOR'S W. SUE.** Dropped April 5, 1955. Bred March 23, 1961 to Flying Horse Melody Charter. 11120—595—Jr2—305—3x, 18101—1001—Jr4—365—3x. Sire: **Ideal's Superior**, highest summarized sire of the breed for fat production. Dam: **Ideal's Wistar's Susie**, 8 records include 21926—*1261—11yrs—365—3x (the great **Susie** Family).

1959 Res. All-American Selling

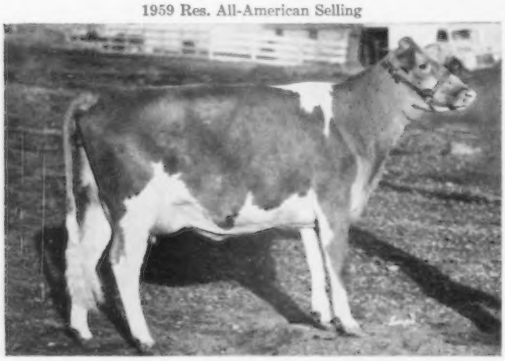

McDONALD FARMS RIVAL BERTHA
Dropped August 19, 1958. Calved November 24, 1960 with a bull. Bred March 26, 1961 to McDonald Farms Jolly Dictator. 1st Sr. Calf, N. Y., 2nd, Empire Show, 2nd Calf, N. G. S., 1959. **Res. All-American Calf, 1959.** Sire: **McDonald Farms Pre Rival**, twice All-American and sire of the 1959 All-American Jr. Get. Dam: **McDonald Farms Jolly Trudie**, VG, 10551—601—Jr2—365—3x (the **Pansy** Family).

This Cow's Maternal Sister Selling

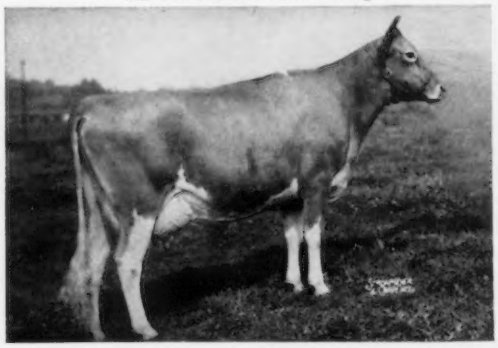

Ideal's Superior's Melanie, VG '60
17039—891—Sr2—365C—3x, *20833—*1137—Sr3—365—3x, 23041—1229—5yrs—365—3x. Sold in 1959 for $5,200. In Sale: **IDEAL'S BEACON'S MELANIE**, VG '60. Dropped October 13, 1952. Calved March 17, 1961 with a bull. 15725—791—Jr2—365—3x, 15903—805—Sr3—365C—3x. Sire: **Ideal's Beacon.** Dam: **Sterlingold Melanie**, 13624—748—Jr2—365C—3x, 5 tested daughters—3 Class Leaders.

This VG Brilliant Daughter In Sale

LISETER BRILLIANT MARGURETTE, VG '59 '60
Dropped April 29, 1956. Calved December 23, 1960 with a heifer by Liseter Sparkler (In Sale). Bred March 19 to Jolly Dictator. 9941—451—Sr2—305—2x, 8762—394—Sr3—HIR—202—2x. Sire: **Liseter Brilliant**, one of the breed's highest sires of the breed with over 25 daughters classified—27 daughters average 86.7%. Dam: **Liseter Margo**, 12335—572—5yrs—HIR—305—2x.

Her Daughter, By A GOLD STAR SIRE, In Sale

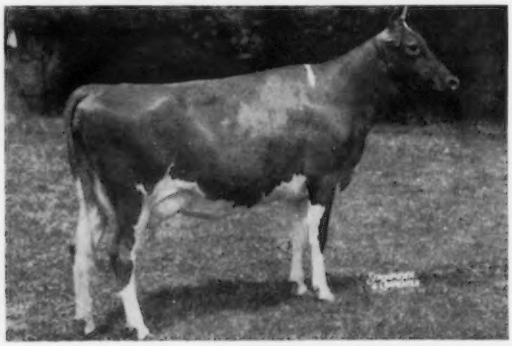

Lauxmont Maxim Velour, E 5 times
13941—621—Sr2—365—3x, 18444—862—6yrs—365C—3x. Sold in 1952 for $3,800. Selling—**CASTLE BROOK LEADER'S VALORIE.** Dropped December 20, 1956. Calved March 4, 1961 with a daughter by Fairlawn K. Fortune (In Sale). 8607—411—Jr2—305—2x, 10131—451—Jr3—213—3x. Half-sister to the Excellent GOLD STAR DAM, Glengeran Leader's Cecilia, and full sister to Woodacres Maxim Leader, herd sire at Normandy Farm. Sire: **Fairlawn Actor's Leader**, GOLD STAR SIRE.

Write early for room reservations to the Travel Lodge Motel, Carson City, Nevada, or to Carroll Chase, James Canyon Ranch, Genoa, Nevada, or to John B. Merryman, Sparks, Maryland. Arrangements will be made for carload or trailer truck shipments to all parts of the United States, Canada and Mexico. Arrangements have also been made with Dairy Credit Co., 112 East Locust Street, DeKalb, Illinois, to finance acceptable purchases at this sale. Write or phone Paul W. Capehart, Dairy Cattle Representative. Home phone: DeKalb 6-5491, office phone: DeKalb 6-4811. Plan now to come to Nevada on July 10, 11, 12. There will be plenty of top cattle from good cow families available, and plenty of opportunity for entertainment at nearby Reno and Carson City.

Carroll Chase ← Herd Managers → **Floyd Krauter**

THE MERRYMAN COMPANY — SPARKS, MARYLAND